



# 695E

MOWRY AVENUE,  
NEWARK, CA

±161,280 SF on ±8.17 ACRES  
Free-Standing Advanced Manufacturing Building  
Available October 2025



555 12th Street, Suite 100, Oakland CA 94607  
1510.465.8000 | Lic. #00616335  
cushmanwakefield.com

**john mcmanus, mcr**  
510.891.5817  
john.mcmanus@cushwake.com

**victor deboer**  
510.891.5804  
victor.deboer@cushwake.com

**matt yoklavich**  
925.787.4772  
matt.yoklavich@cushwake.com



# property highlights

**6955**  
MOWRY AVENUE,  
NEWARK, CA

## 6955 mowry avenue, newark, california



± '25 Clear Height



18 Loading Docks  
1 Drive-In Ramp



.33 GPM over 3,000 SF  
Sprinkler Calcs



Typical Column Spacing:  
48' x 48'



± 25,000 SF Single-Story  
Office Build-Out\*

\*See page 4 for  
hypothetical floor plan



192 Vehicle Stalls and  
25 Trailer Stalls



2500 Amps @480/277 volt,  
3-Phase, 4-wire\*

\*Subject to Certification  
by an Electrician



Shipping & Receiving  
Offices and Restrooms



Partially Conditioned  
Production Area



Available October 1, 2025

# existing floor plan

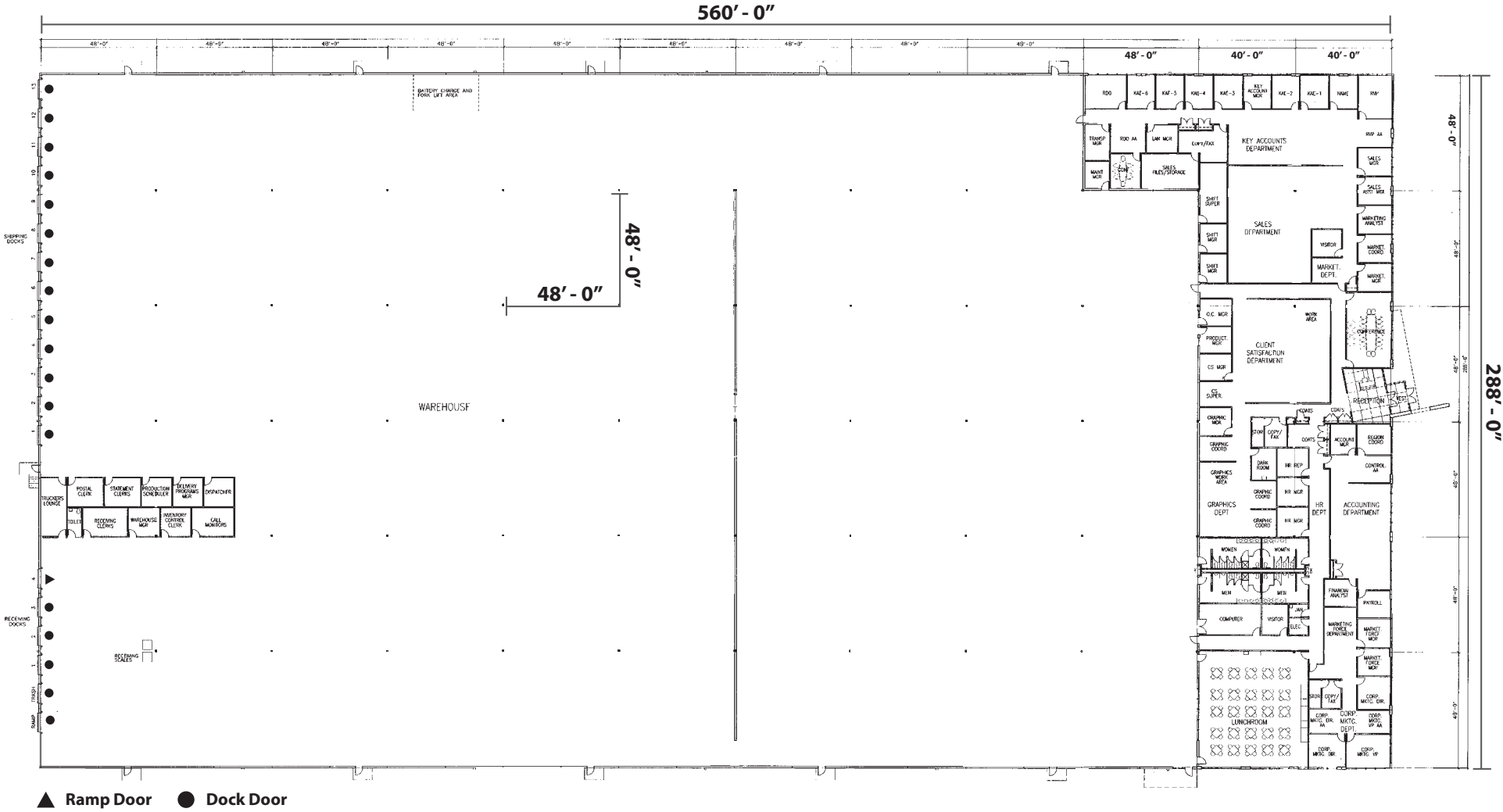

coming soon...

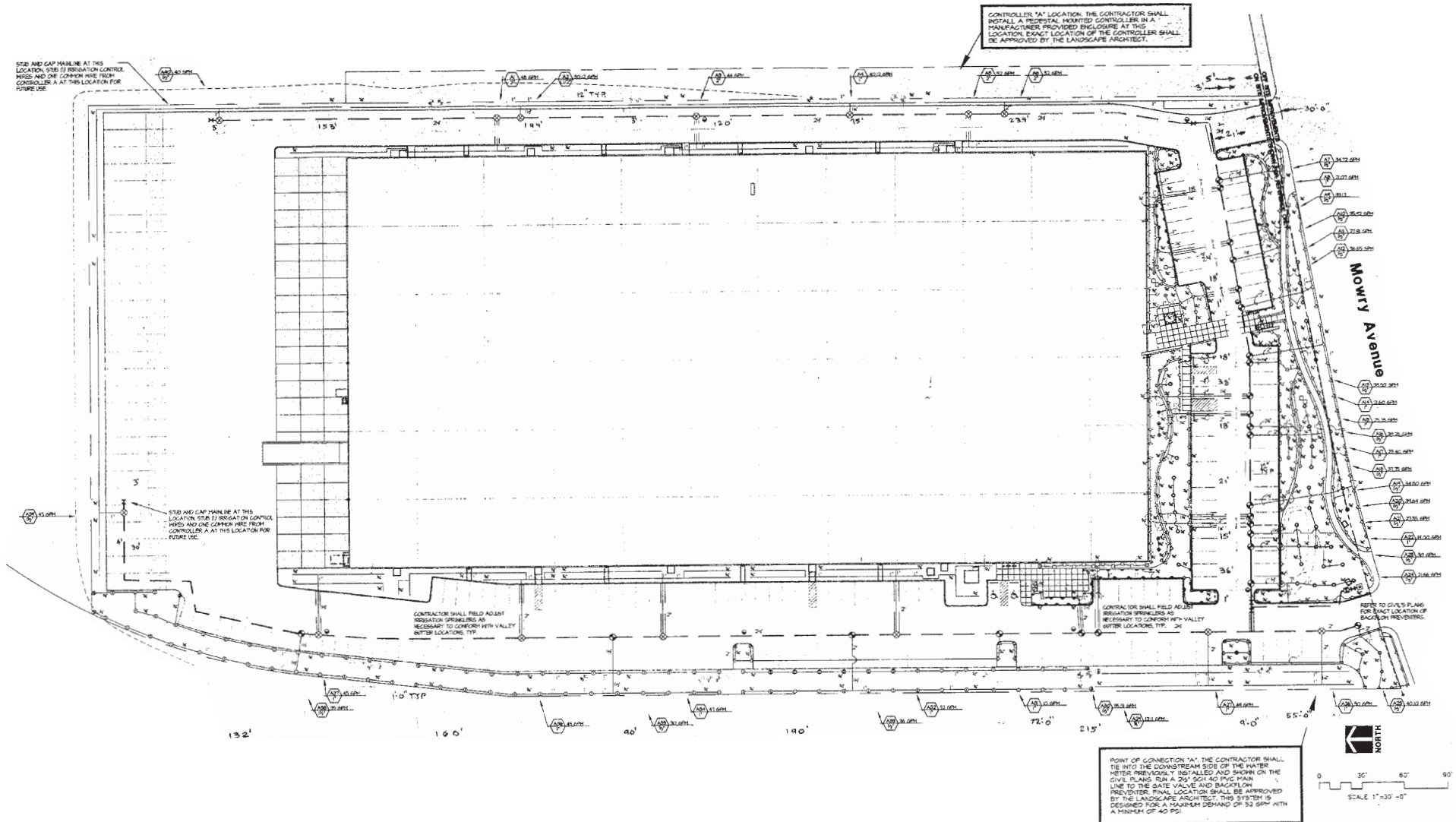

Pacific Ocean

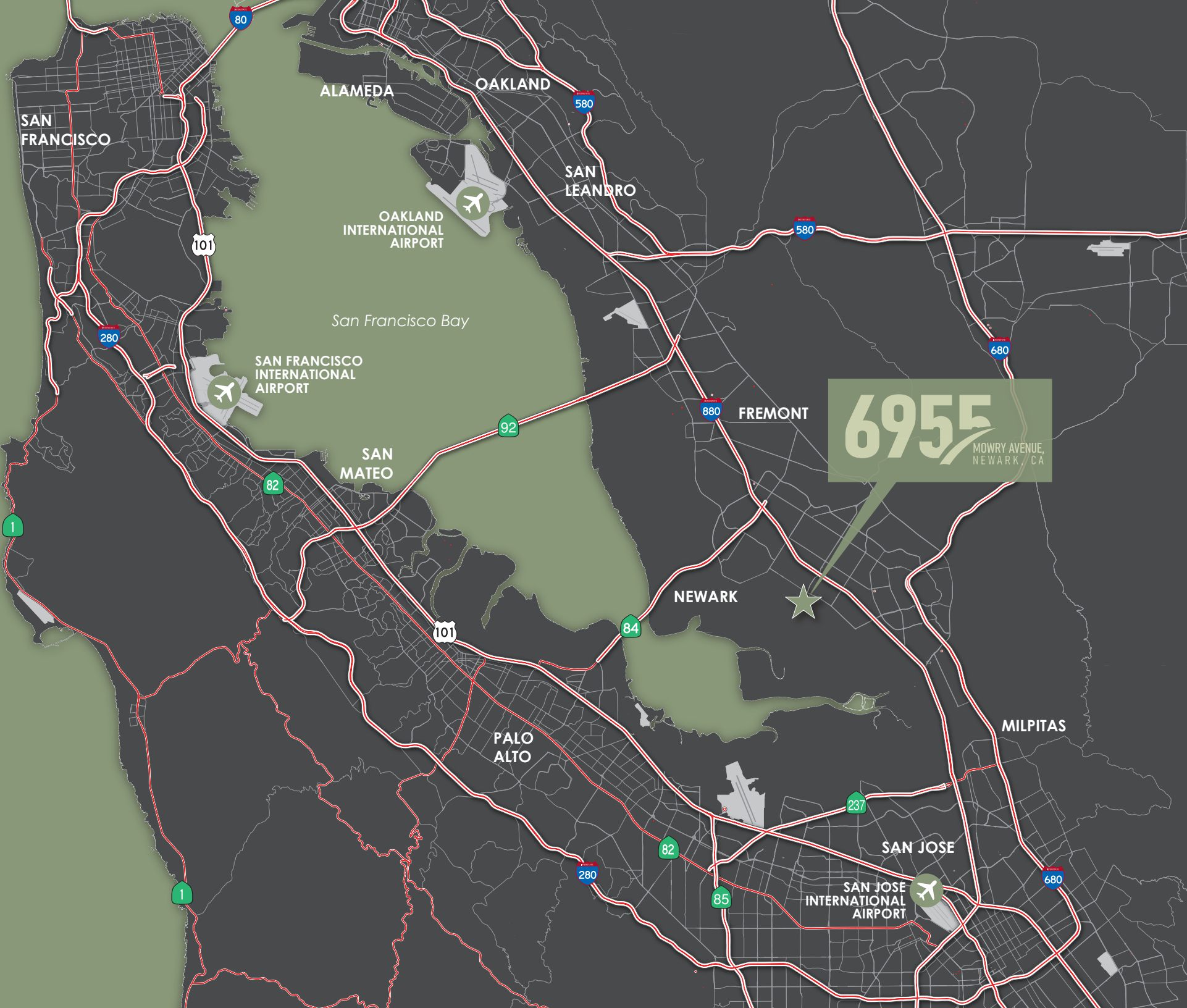

**6955**  
MOWRY AVENUE,  
NEWARK, CA





**6955**  
MOWRY AVENUE  
NEWARK, CA



**6955**  
MOWRY AVENUE,  
NEWARK, CA

**contact us**

**john mcmanus**, mcr  
Vice Chairman  
510.891.5802  
john.mcmanus.com  
CA RE License #01129064

**victor deboer**  
Executive Director  
510.891.5804  
victor.deboer@cushwake.com  
CA RE License #01910482

**matt yoklavich**  
Associate  
925.787.4772  
matt.yoklavich@cushwake.com  
CA RE License #02202140

**CUSHMAN & WAKEFIELD**

555 12th Street, Suite 100, Oakland CA 94607  
1.510.465.8000 | Lic. #00616335  
cushmanwakefield.com

©2024 Cushman & Wakefield. All rights reserved. The information contained in this communication is strictly confidential. This information has been obtained from sources believed to be reliable but has not been verified. NO WARRANTY OR REPRESENTATION, EXPRESS OR IMPLIED, IS MADE AS TO THE CONDITION OF THE PROPERTY (OR PROPERTIES) REFERENCED HEREIN OR AS TO THE ACCURACY OR COMPLETENESS OF THE INFORMATION CONTAINED HEREIN, AND SAME IS SUBMITTED SUBJECT TO ERRORS, OMISSIONS, CHANGE OF PRICE, RENTAL OR OTHER CONDITIONS, WITHDRAWAL WITHOUT NOTICE, AND TO ANY SPECIAL LISTING CONDITIONS IMPOSED BY THE PROPERTY OWNER(S). ANY PROJECTIONS, OPINIONS OR ESTIMATES ARE SUBJECT TO UNCERTAINTY AND DO NOT SIGNIFY CURRENT OR FUTURE PROPERTY PERFORMANCE.