

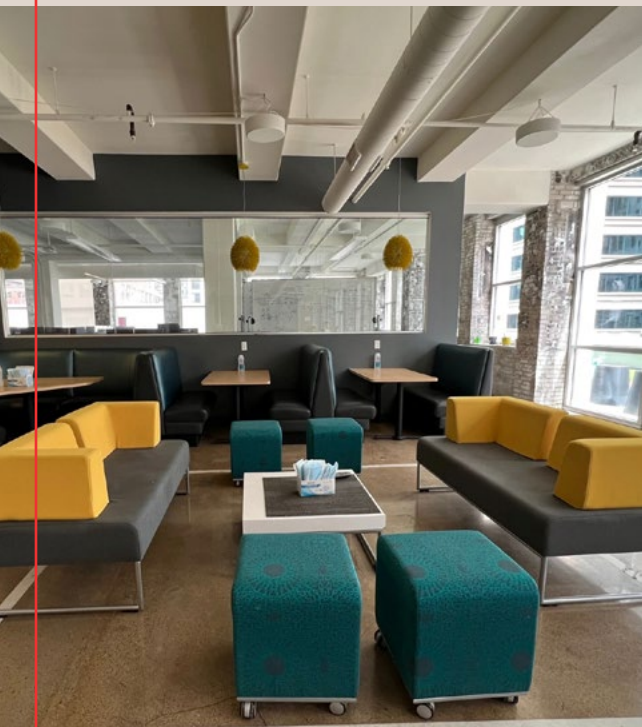

# FIVE TEN MARQUETTE

## Sublease



**CBRE**



# Three-floor sublease opportunity.

510 MARQUETTE

57,977 RSF

FULLY FURNISHED

TERM: THROUGH 10/31/2025

# Sublease Specs

- 57,977 RSF located on floors 4-6
- Offered at \$26.00 PSF gross
- Private 4th floor rooftop
- Internal staircase
- Furniture available
- Demisable to 20,000 SF
- Multiple cafe/  
collaboration spaces

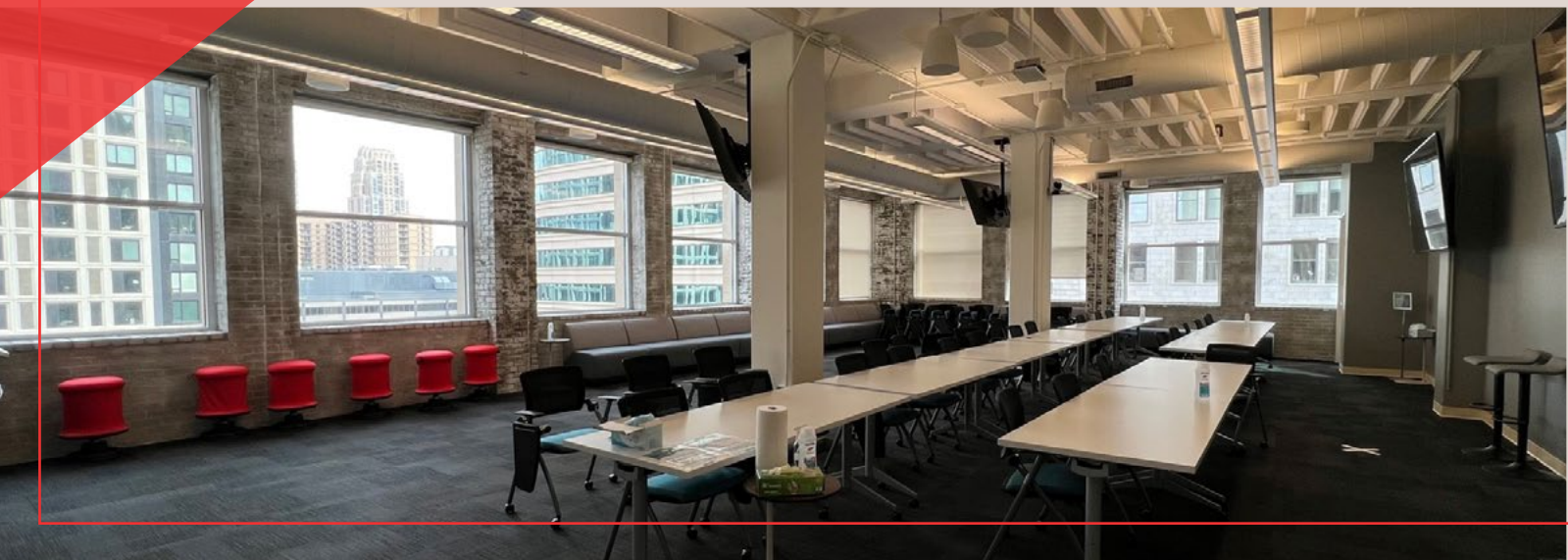
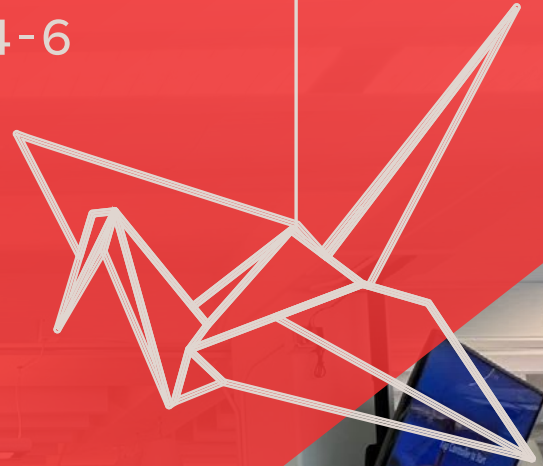

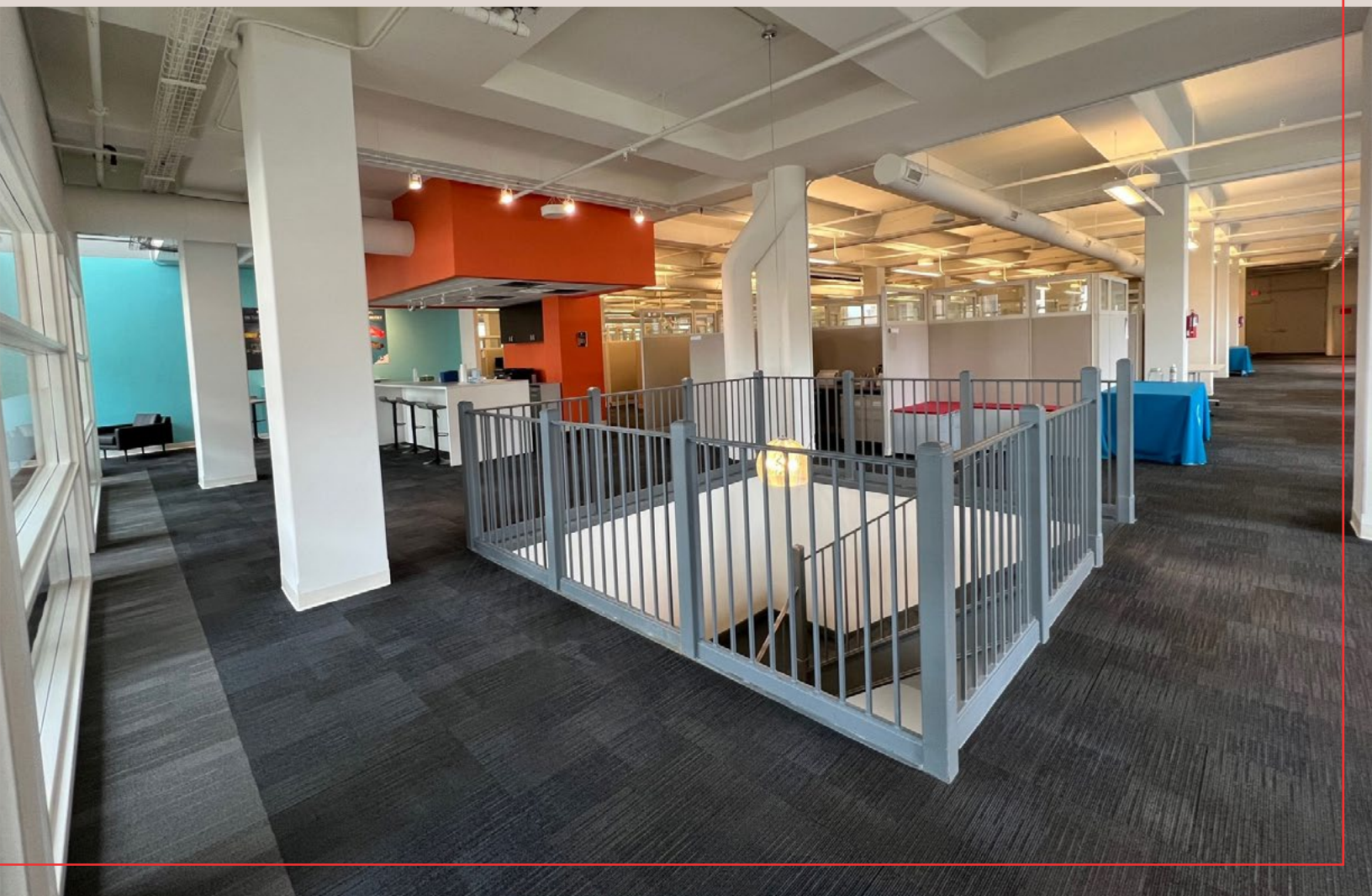

# Fourth Floor

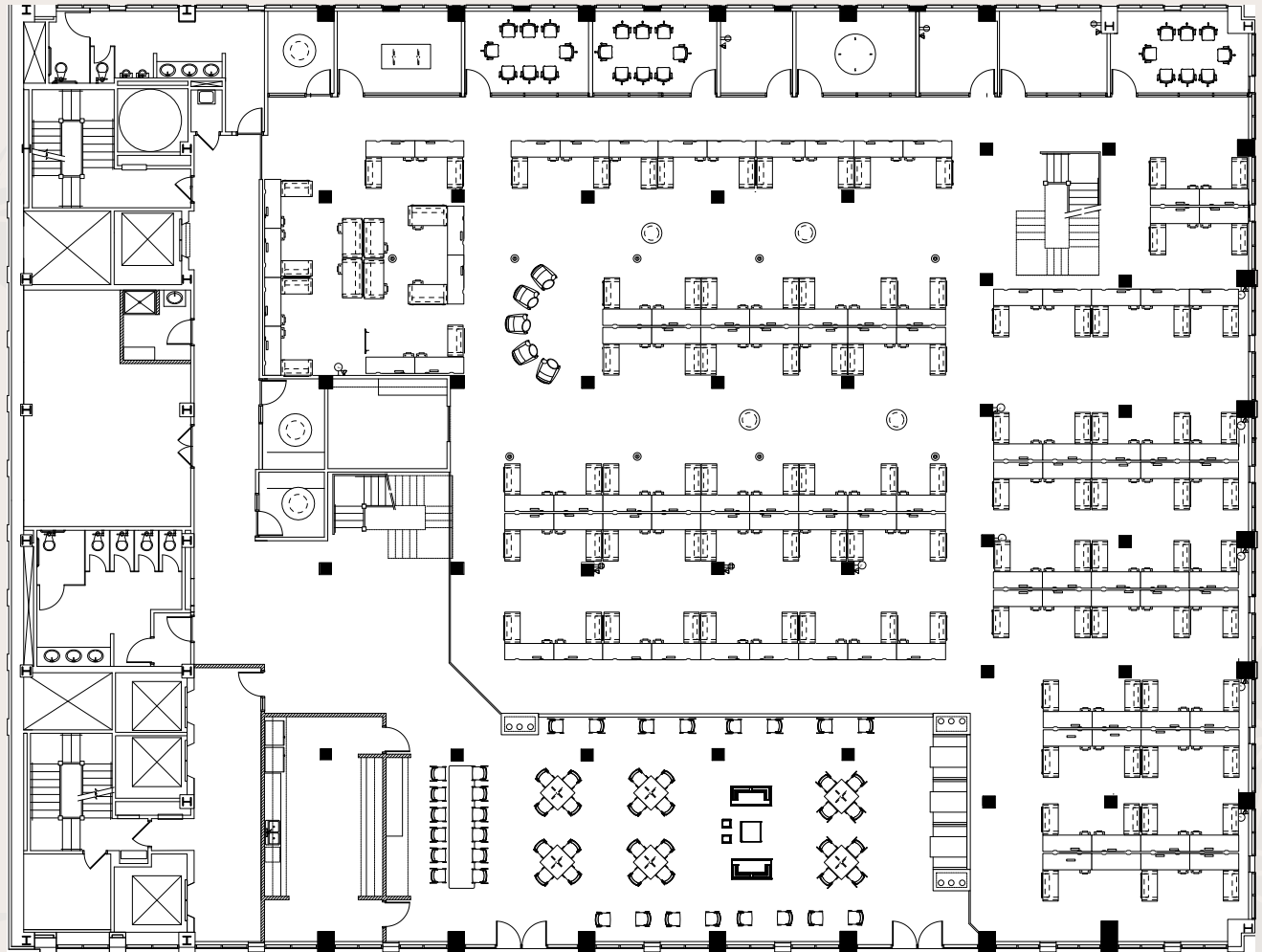

PRIVATE ROOFDECK

111 total desk/office seats

8 conference rooms

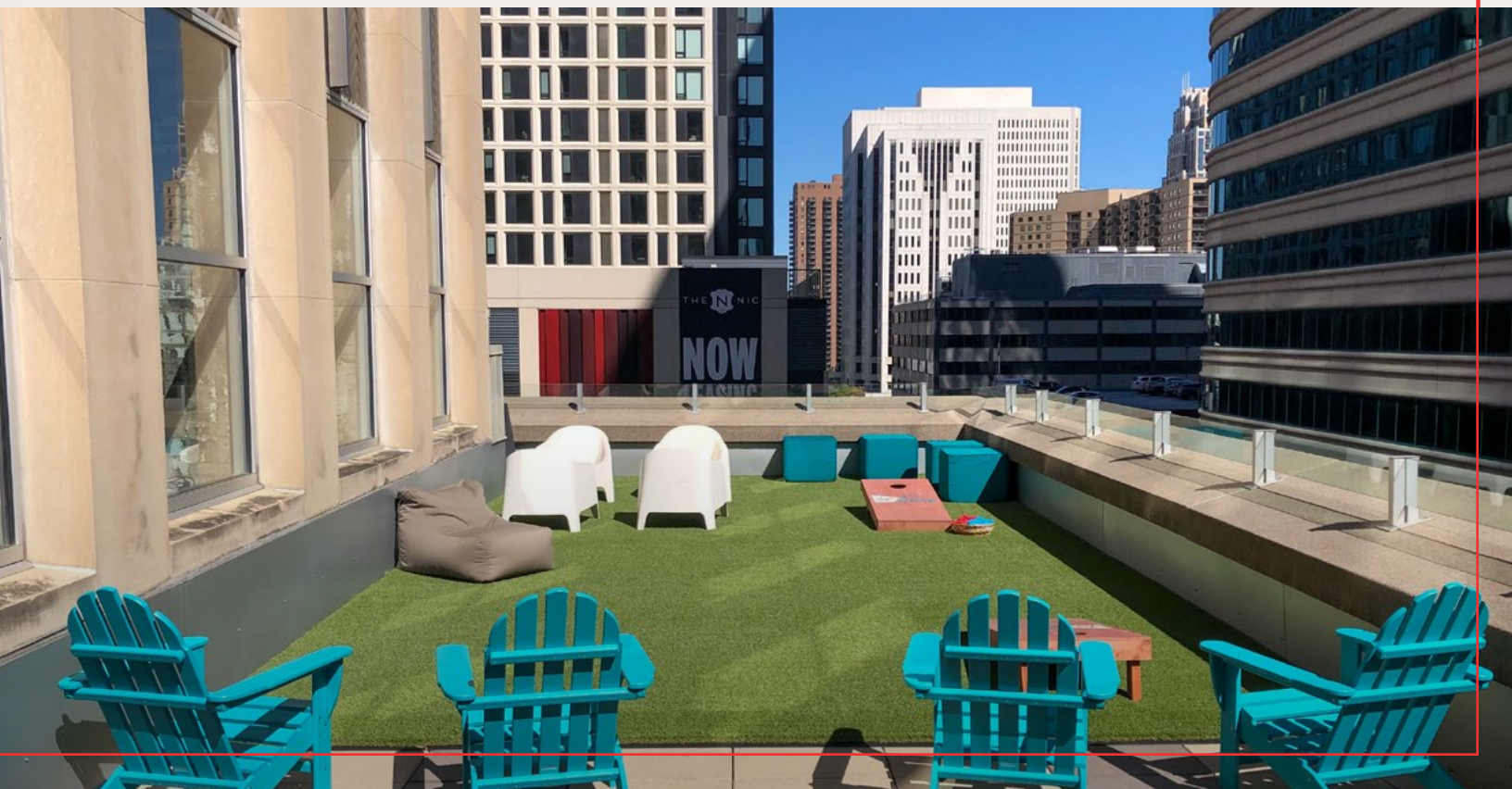
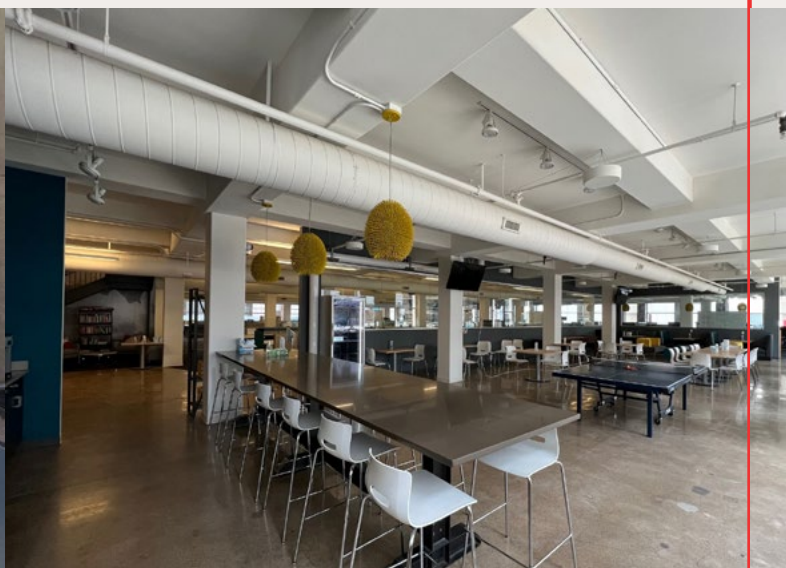
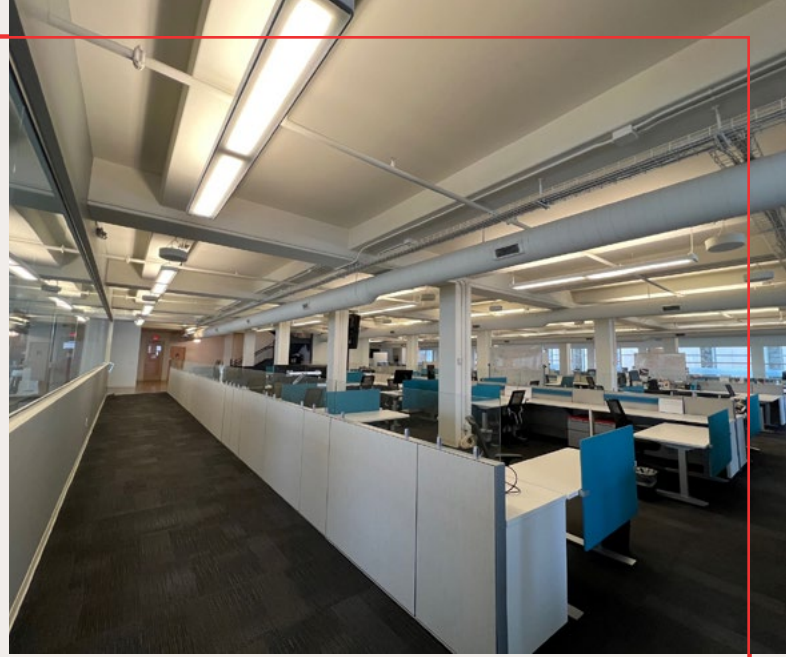

# Fifth Floor

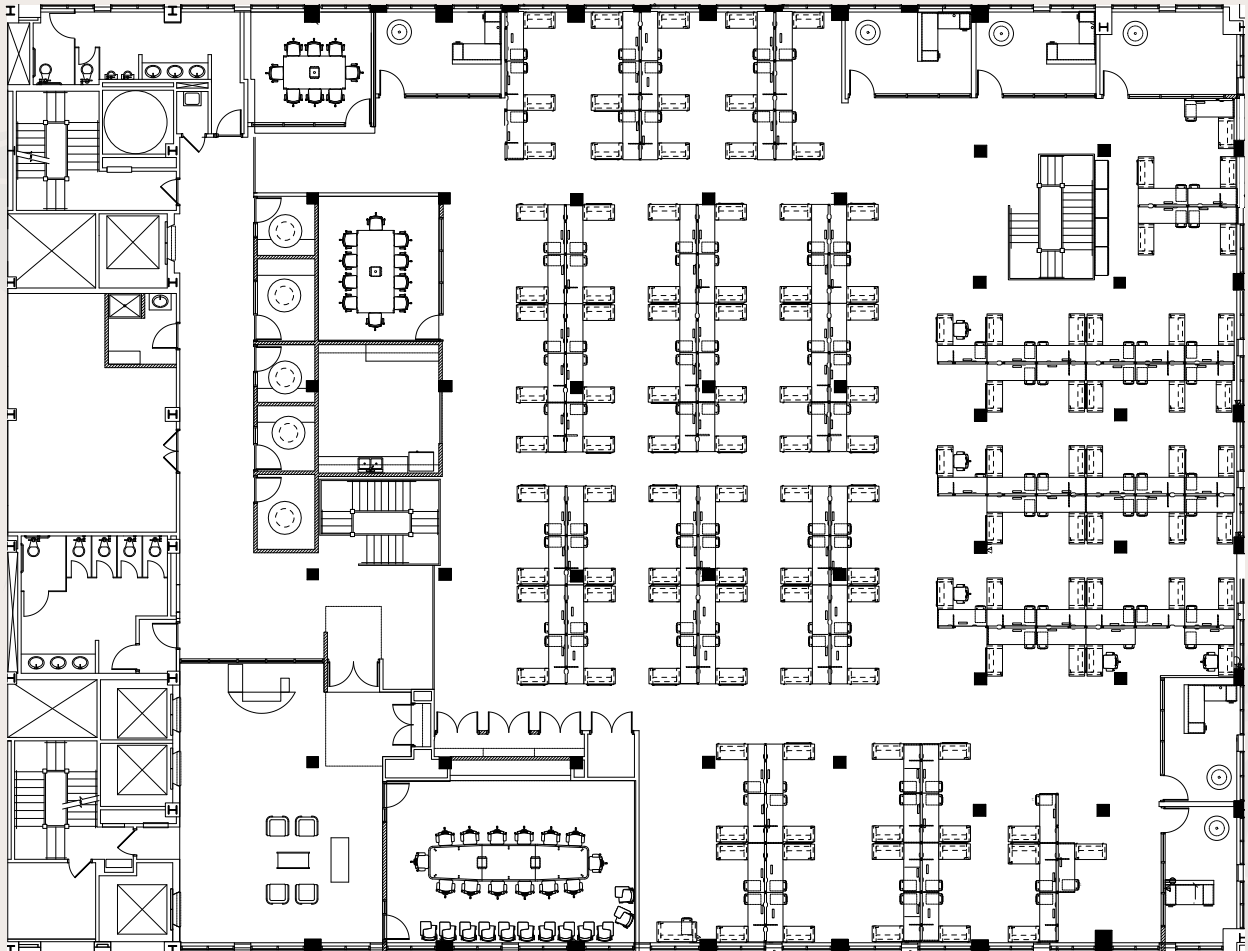

138 total desk/office seats

9 conference rooms

1 board room



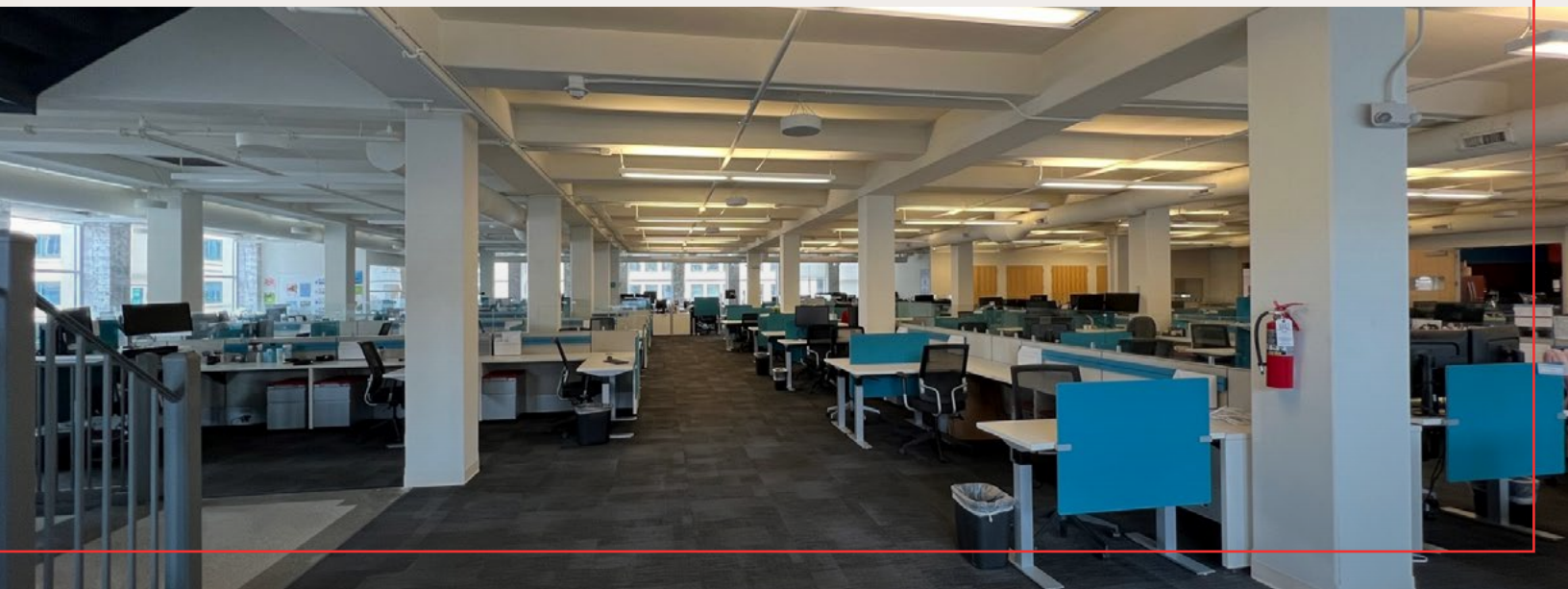
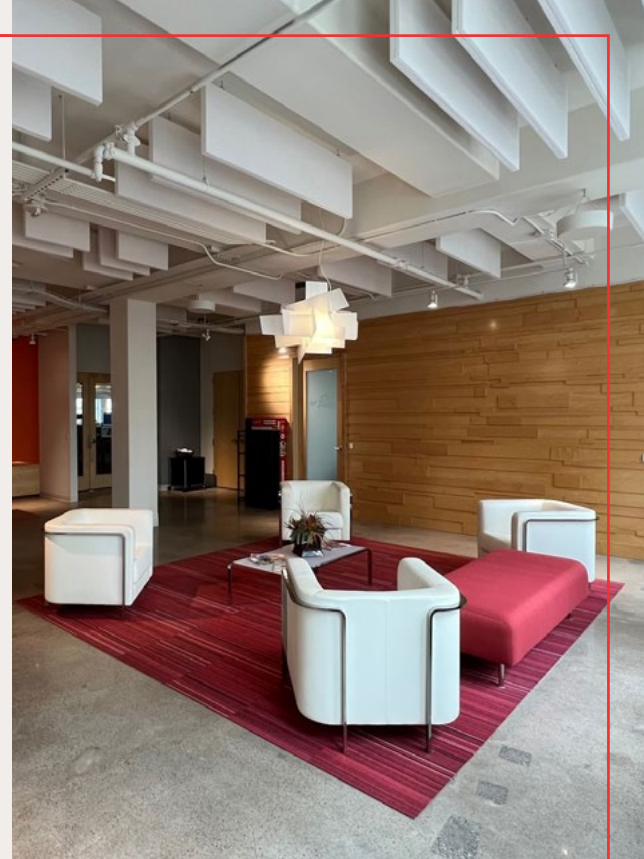

# Sixth Floor

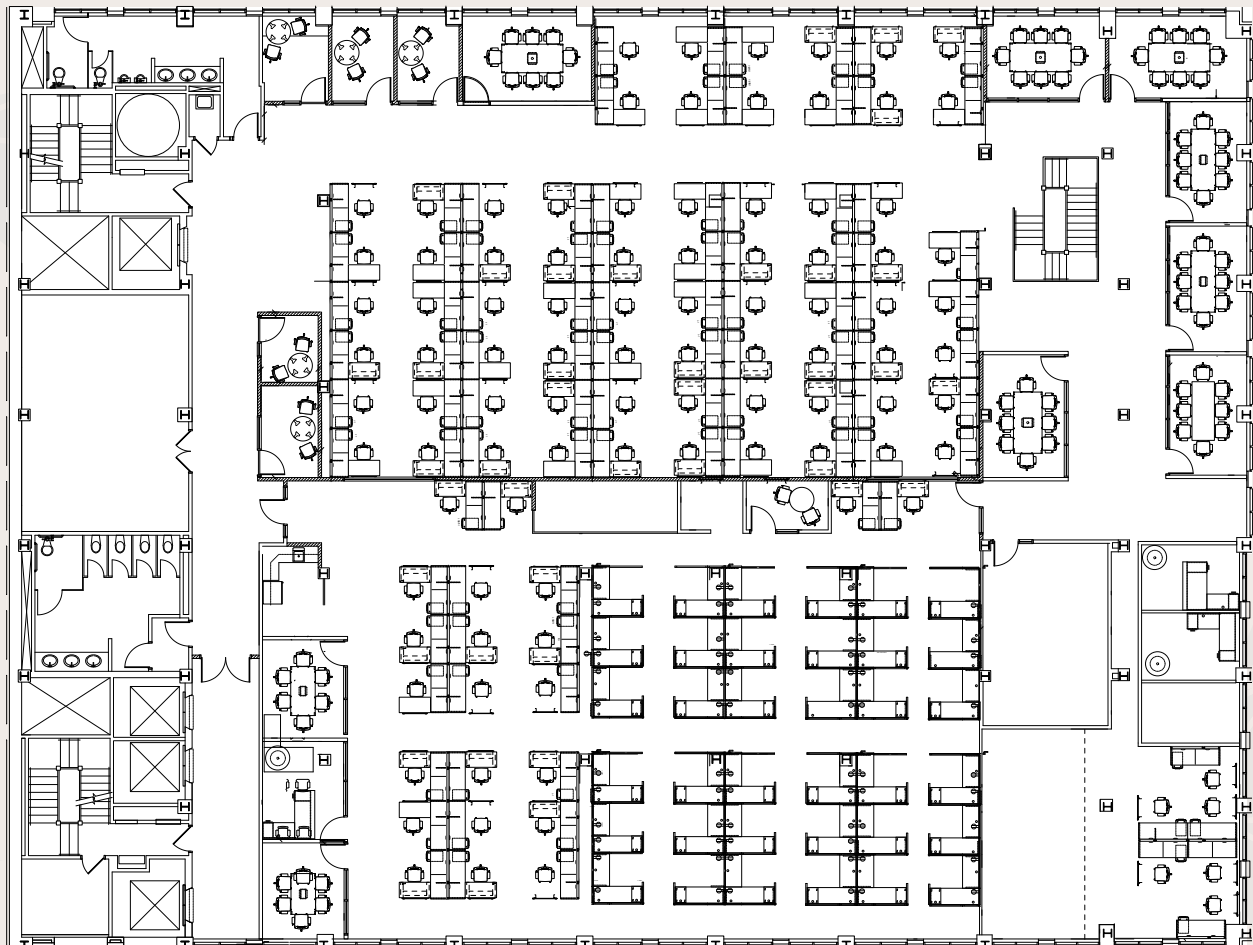

108 total desk/office seats

9 conference rooms

1 large training room





# Building Features



**Fitness  
Center**



**Bike  
Storage**



**Onsite  
Retail**



**Lightrail/Transit  
Connectivity**



**Conference  
Room**

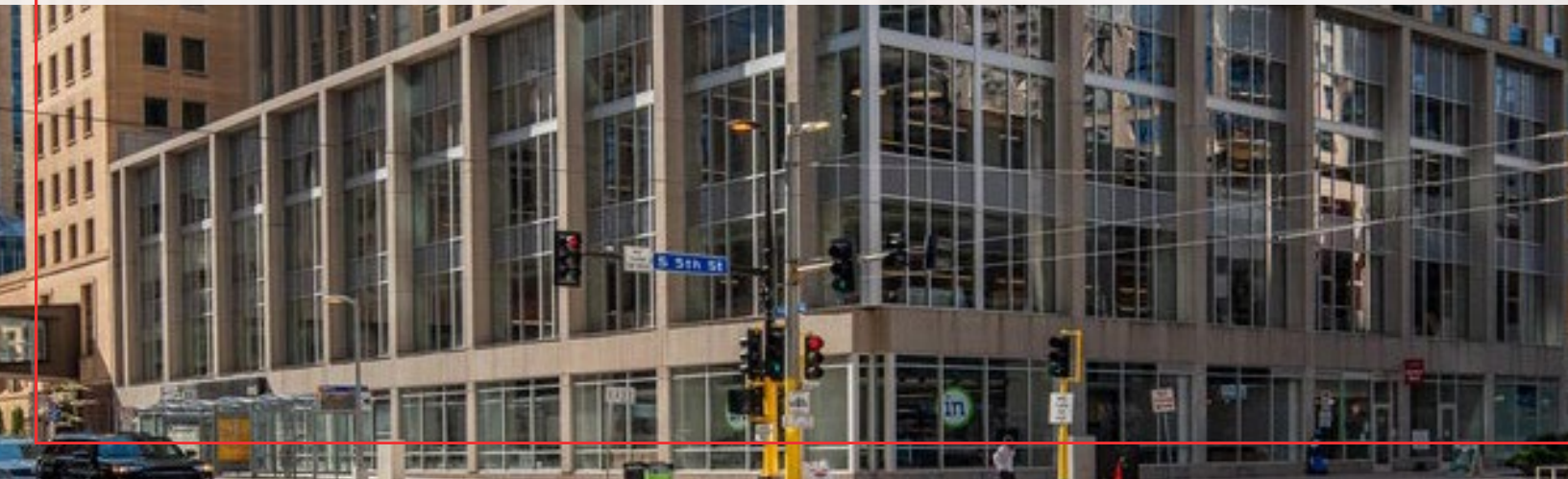

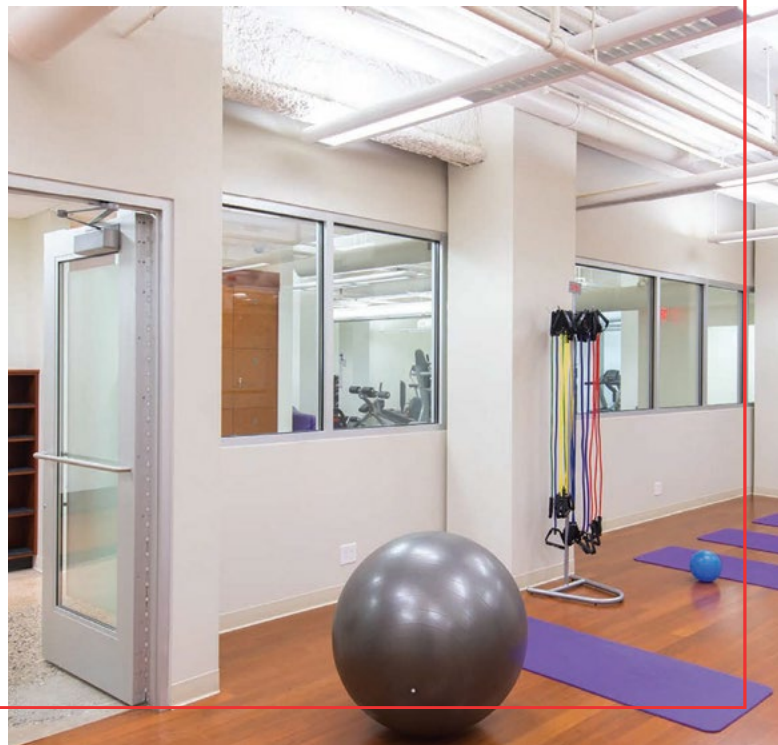
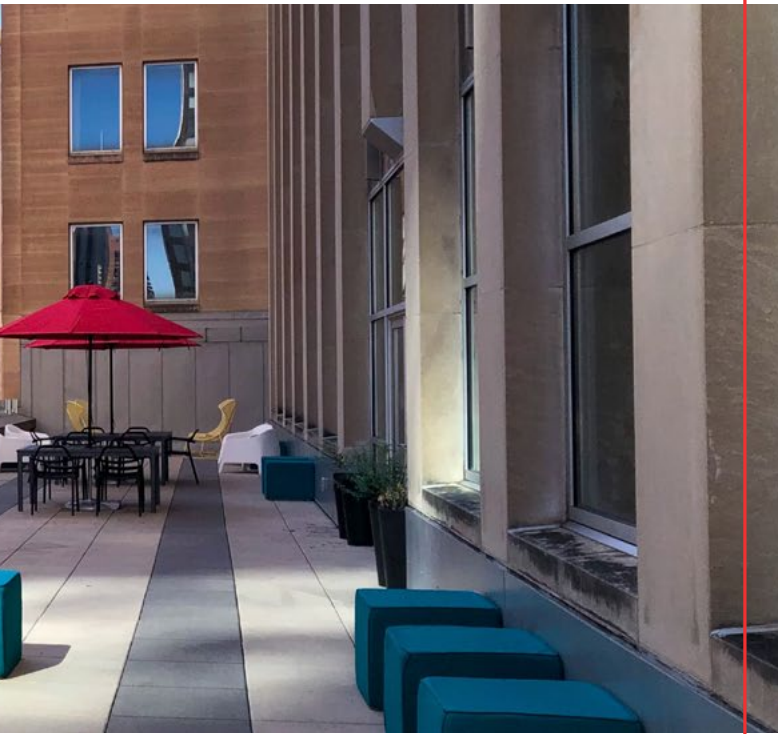
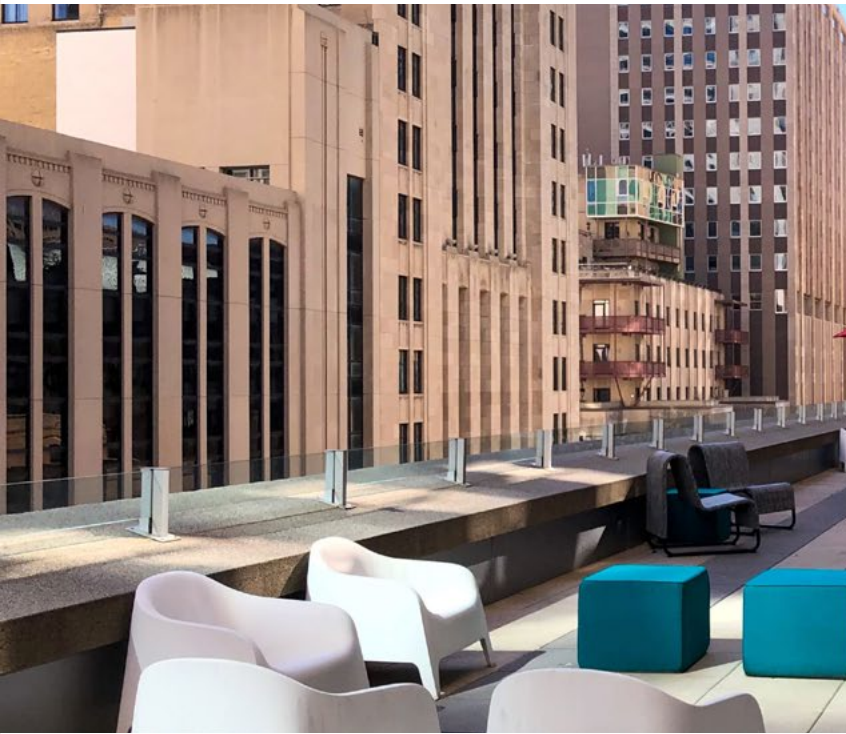
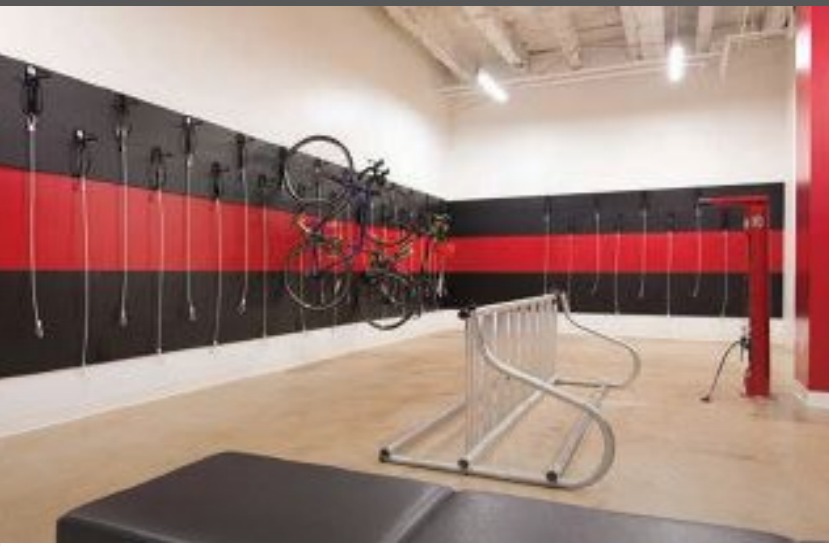

# in the middle of everything.

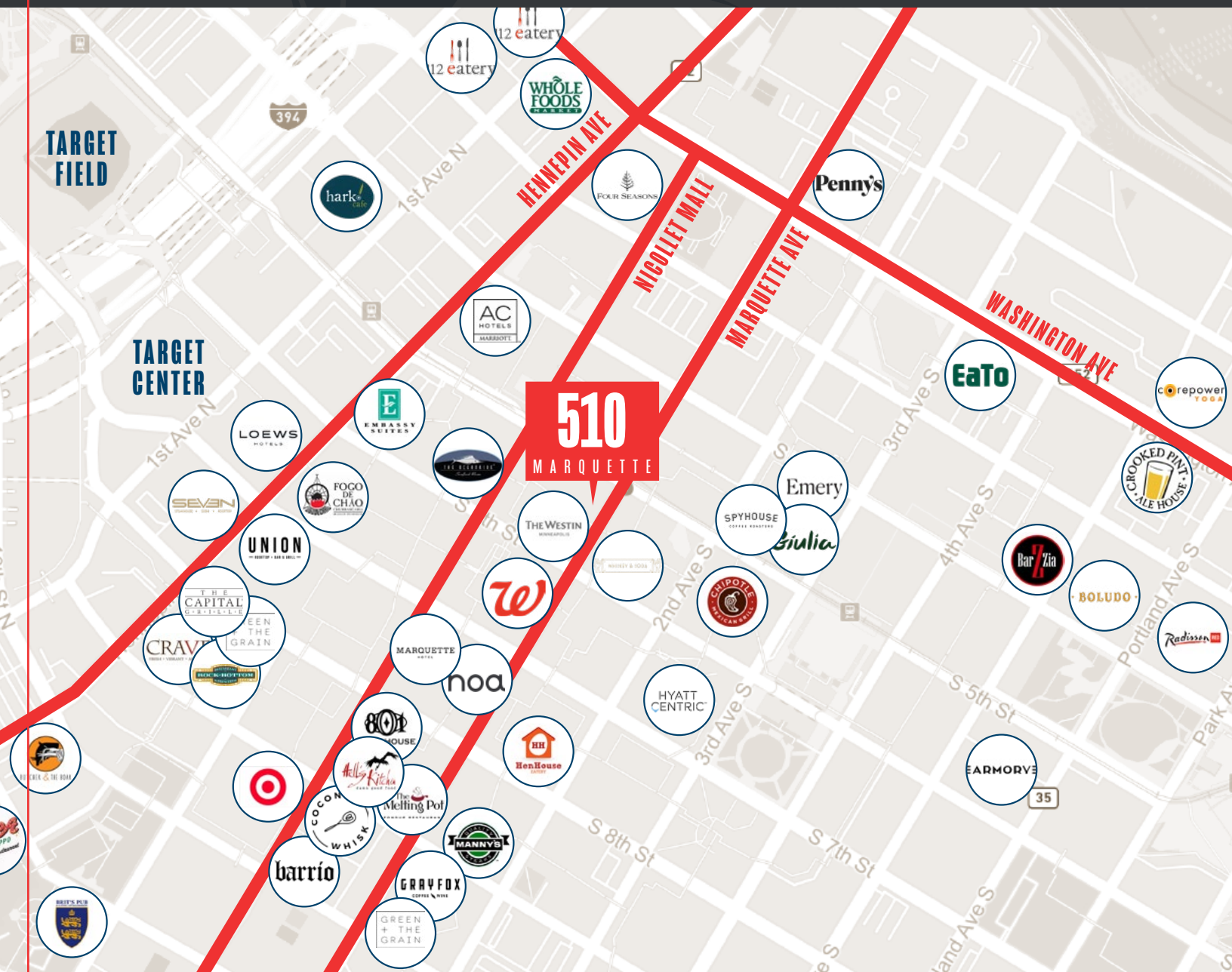

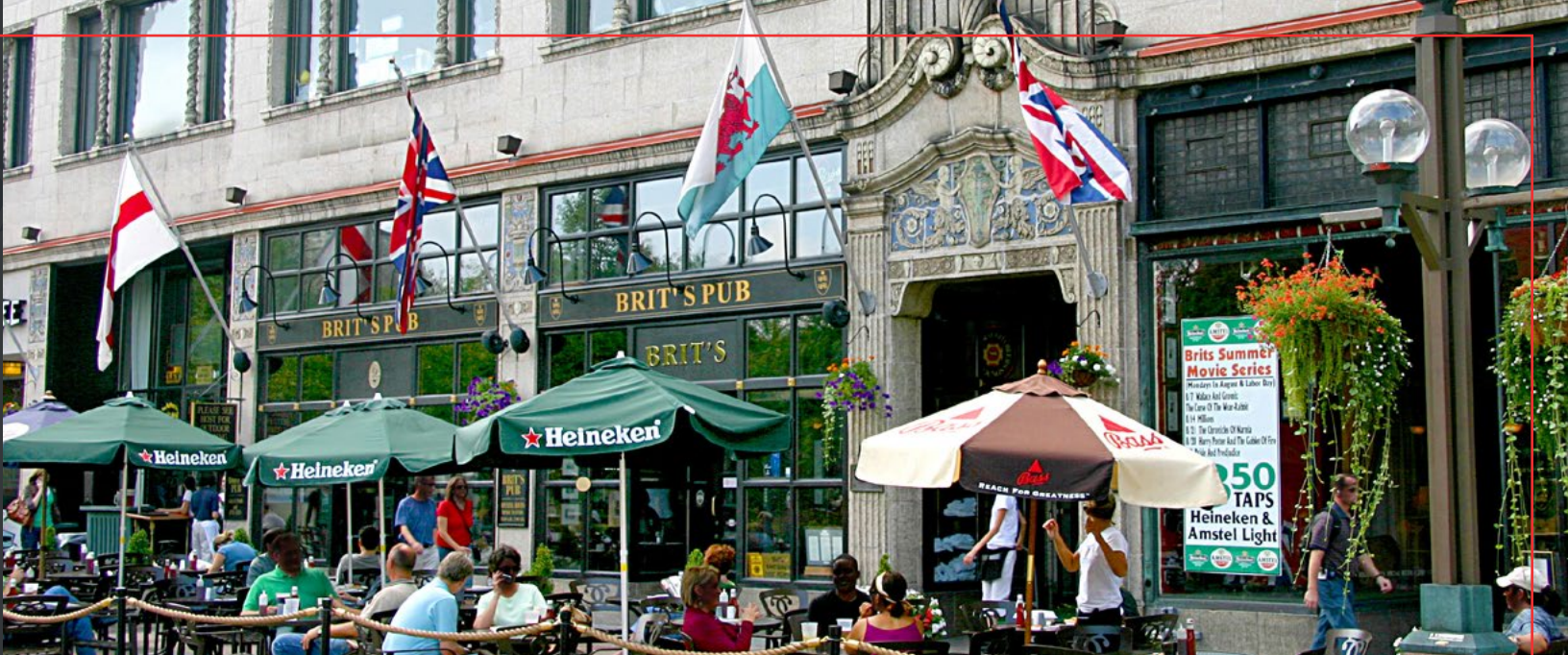

# Building Stats

**Building SF**

224,433 SF

**Owner**

DWS

**Management**

JLL

**Stories**

13

**Building Hours**

Monday-Friday 6:00 AM-6:00 PM

**Security**

Onsite Monday-Friday 6:00 AM-10:00 PM



## **Ann Rinde**

+1 612 961 3652  
ann.rinde@cbre.com

## **Joe Conzemius**

+1 952 924 4639  
joseph.conzemius@cbre.com

## **Larissa Bodine**

+1 651 592 8839  
larissa.bodine@cbre.com

© 2022 CBRE, Inc. All rights reserved. This information has been obtained from sources believed reliable, but has not been verified for accuracy or completeness. You should conduct a careful, independent investigation of the property and verify all information. Any reliance on this information is solely at your own risk. CBRE and the CBRE logo are service marks of CBRE, Inc. All other marks displayed on this document are the property of their respective owners. Photos herein are the property of their respective owners. Use of these images without the express written consent of the owner is prohibited. PMStudio\_April2022

# **CBRE**