

**UP TO ±216,400 SF  
FLEX & ADVANCED MANUFACTURING SPACE  
AVAILABLE FOR LEASE**



**SUBDIVIDABLE**

**63 NAHATAN  
STREET** NORWOOD, MA

Crosspoint

**CBRE**

# PROPERTY OVERVIEW

On behalf of Crosspoint Associates, CBRE is pleased to bring your attention to 63 Nahatan Street, a ±216,400 SF manufacturing facility situated on a ±26.63 acre parcel in Norwood, Massachusetts. Located less than 15 miles from downtown Boston, 63 Nahatan is ideally situated along Route 1 and within minutes to the Interstate 95/Interstate 93 interchange, providing seamless access to all of Greater Boston's major highway systems and population centers. The property's urban infill address positions the asset as a premier location for established users looking to take advantage of its unmatched proximity to downtown Boston and the surrounding affluent communities.

The Route 128 inner-belt is home to some of Greater Boston's deepest pool of advanced manufacturing, flex and R&D users. Corporate neighbors include Moderna, Siemens, Advanced Instruments, ImmunoGen Inc., Tekscan, and Organogenesis to name a few.

## BUILDING SPECIFICATIONS

Total Building Area/Availability	±216,400 SF
Year Built/Renovated	1958 / 1985 / 2014
Site Area	±26.63 Acres
Clear Height	Floor to bottom of joist: 19'6"; Floor to deck: 20'9"
Column Spacing	20' x 30'
Loading Docks	14 tailboard dock doors, 1 drive-in door (expandable)
Sprinklers	Wet
Elevators	Two (2)
Auto Parking	±2.13/1,000 SF (461 auto spaces - expandable)
Roof	Rubber EPDM fully adhered
Power	7,000 amps, 480/277 volt, 3-phase, 4-wire
Utilities	
Water/Sewer	Town of Norwood
Gas	National Grid
Electricity	Norwood Municipal Light Department



**PARKING:**  
2.13/1,000 SF



**POWER:**  
7,000 AMPS



**CLEAR HEIGHT:**  
20'9"

# SITE PLAN

NAHATAN STREET

**63** NAHATAN STREET  
NORWOOD, MA

BOSTON PROVIDENCE HIGHWAY

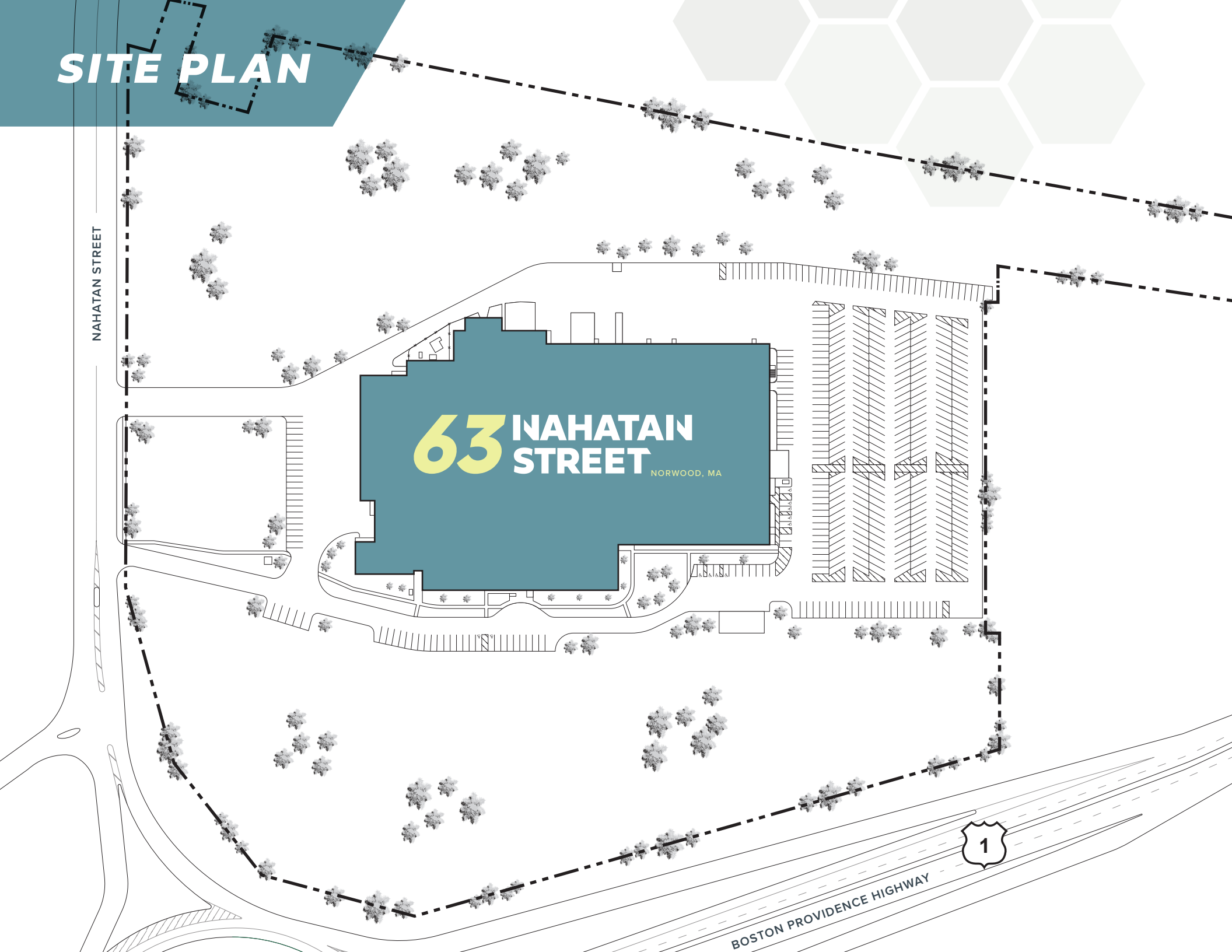





# HYPOTHETICAL RETROFIT

## MEZZANINE REMOVAL + SKYLIGHTS

### EXISTING BUILDING WITH SKYLIGHTS

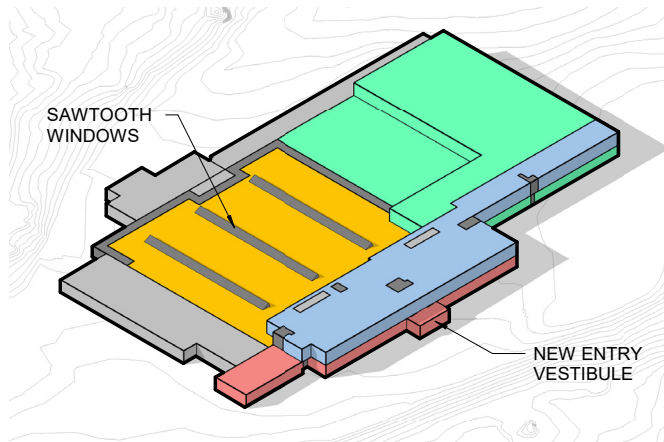

### REMOVAL OF SECOND FLOOR MEZZANINE

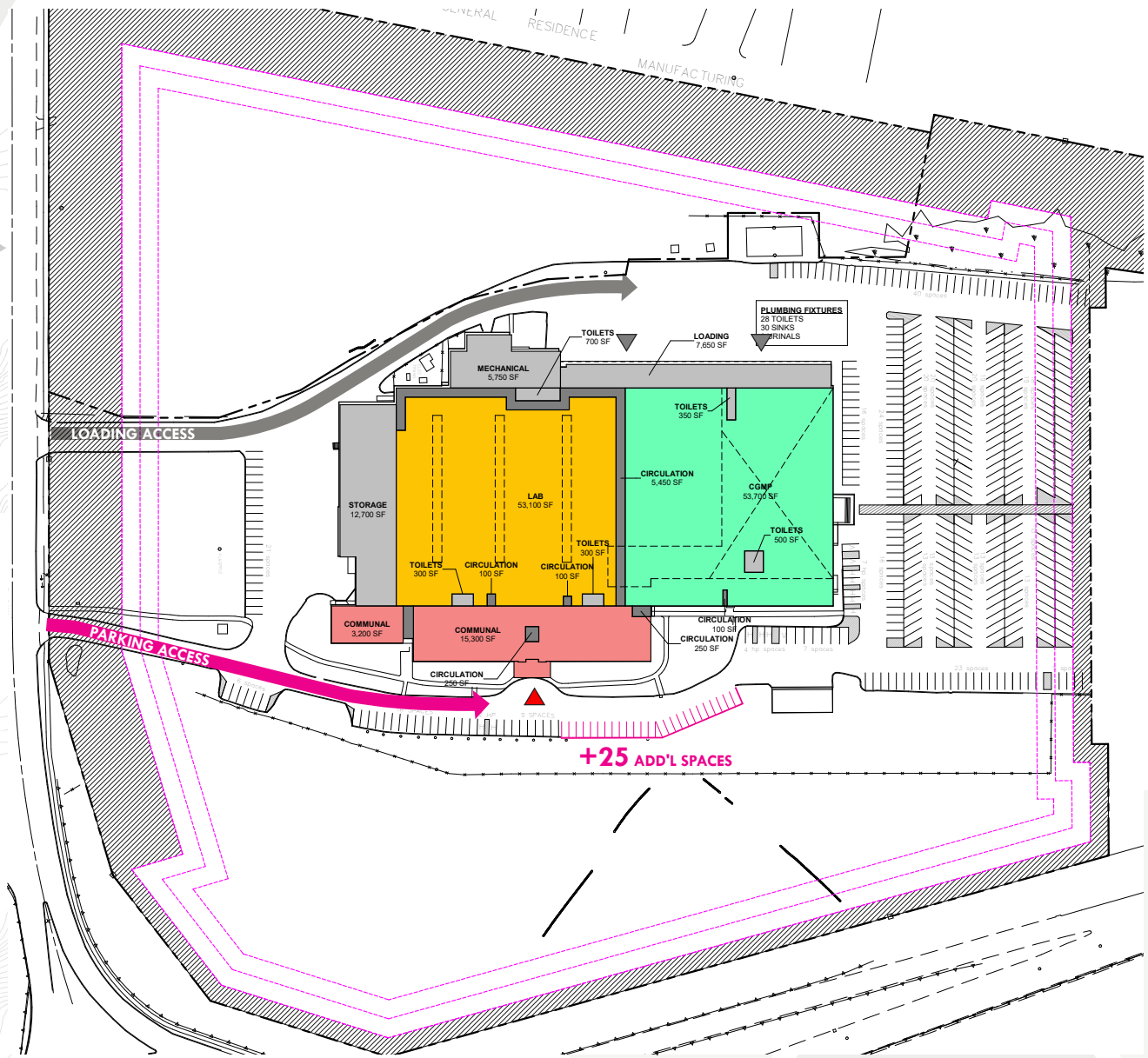
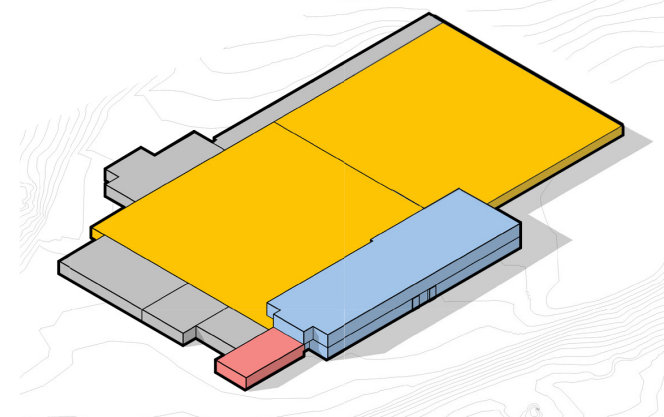

# ADVANCED / BIOMANUFACTURING AND MEDICAL TENANTS





# LOCATION AND ACCESS

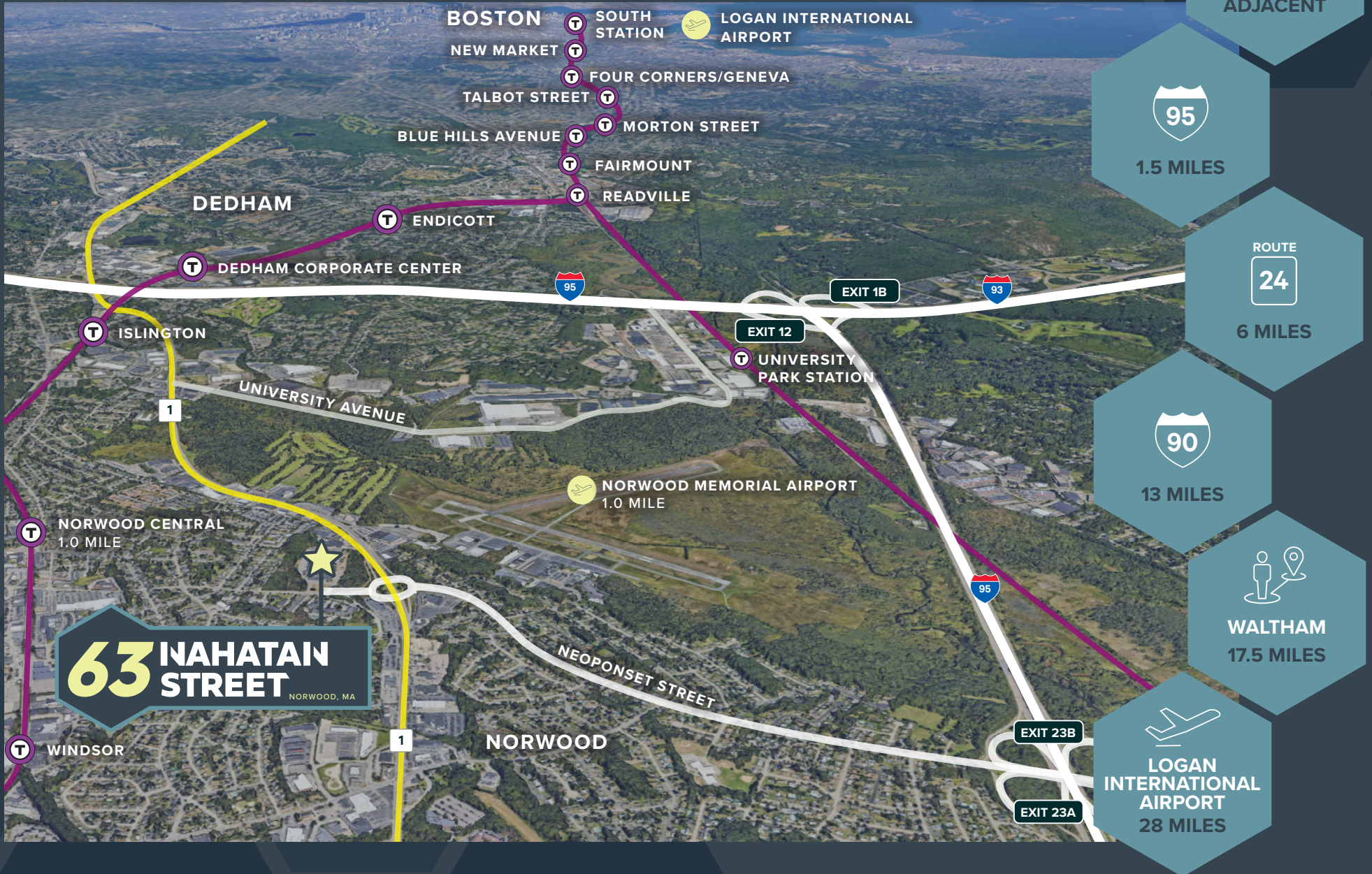



# 63 NAHATAIN STREET

NORWOOD, MA

UP TO ±216,400 SF FLEX & ADVANCED MANUFACTURING SPACE AVAILABLE

WITHIN A 3 MILE RADIUS:



CASUAL AND FINE DINING RESTAURANTS



25

CAFE AND QUICK SERVE RESTAURANTS



25

CONVENIENCE RETAIL



54

## CONTACTS

### ROB BYRNE

Executive Vice President  
+1 617 827 7486  
robert.byrne1@cbre.com

### STEVE CLANCY

Executive Vice President  
+1 617 633 8083  
steve.clancy@cbre.com

### PERRY BEAL

Senior Vice President  
+1 781 635 5941  
perry.beal@cbre.com

### KENDALL LYNCH

Senior Associate  
+1 781 812 6435  
kendall.lynych@cbre.com

### CAROLINE MUNN

Associate  
+1 516 851 6261  
caroline.munn@cbre.com

© 2023 CBRE, Inc. All rights reserved. This information has been obtained from sources believed reliable but has not been verified for accuracy or completeness. CBRE, Inc. makes no guarantee, representation or warranty and accepts no responsibility or liability as to the accuracy, completeness, or reliability of the information contained herein. You should conduct a careful, independent investigation of the property and verify all information. Any reliance on this information is solely at your own risk. CBRE and the CBRE logo are service marks of CBRE, Inc. All other marks displayed on this document are the property of their respective owners, and the use of such marks does not imply any affiliation with or endorsement of CBRE. Photos herein are the property of their respective owners. Use of these images without the express written consent of the owner is prohibited.

Crosspoint

CBRE