



\*NOT ACTUAL BUILDING\*

**FOR SALE OR LEASE | RCR Hempstead Rail Facility**

**Five (5) Proposed Industrial Buildings | 69,300 SF - 197,400 SF**

**NWC Highway 290 & N Highway 6, Hempstead, TX 77445**

## Property Highlights

- $\pm 741,350$  SF Class I Rail Served Sites - Switching provided by RCR Hempstead
- BUILDING 1:  $\pm 172,250$  SF
- BUILDING 2:  $\pm 197,400$  SF
- BUILDING 3:  $\pm 122,400$  SF
- BUILDING 4:  $\pm 69,300$  SF
- BUILDING 5:  $\pm 180,000$  SF
- $\pm 67.1$  Additional Acres for Future Development
- Located within RCR Hempstead Rail Logistics Park
- Rail Service by Union Pacific
- Within 2 miles of the new HEB Distribution Center
- Direct Access to Highway 6 and Highway 290
- City of Hempstead Utilities
- Regional Stormwater Detention

**Gray Gilbert**

Partner

713.301.7252

gray.gilbert@partnersrealestate.com

**John Colglazier, Jr.**

Partner

210.996.2934

john.colglazier@partnersrealestate.com

**Kyle Kennan**

Vice President

210.714.2196

kyle.kennan@partnersrealestate.com

**Jack Gilbert**

Senior Associate

713.275.9657

jack.gilbert@partnersrealestate.com

The information contained herein has been given to us by the owner of the property or other sources we deem reliable, we have no reason to doubt its accuracy, but we do not guarantee it. All information should be verified prior to purchase or lease. © 2024 Partners. All rights reserved.

**partners**



**FOR SALE OR LEASE | RCR Hempstead Rail Facility**

**Five (5) Proposed Industrial Buildings | 69,300 SF - 197,400 SF**

NWC Highway 290 & N Highway 6, Hempstead, TX 77445

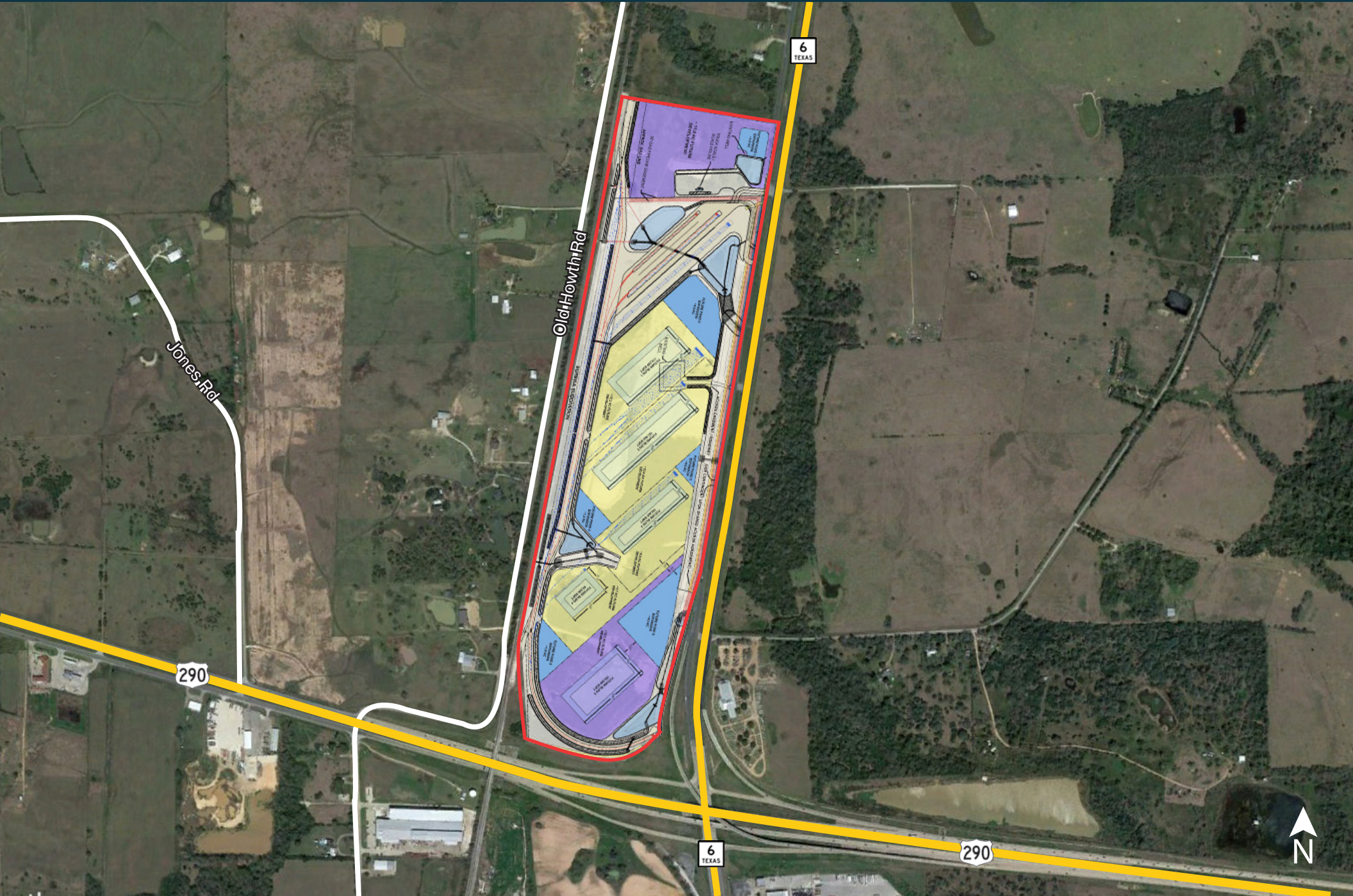



**FOR SALE OR LEASE | RCR Hempstead Rail Facility**

**Five (5) Proposed Industrial Buildings | 69,300 SF - 197,400 SF**

NWC Highway 290 & N Highway 6, Hempstead, TX 77445





**FOR SALE OR LEASE | RCR Hempstead Rail Facility**

# Five (5) Proposed Industrial Buildings | 69,300 SF - 197,400 SF

NWC Highway 290 & N Highway 6, Hempstead, TX 77445

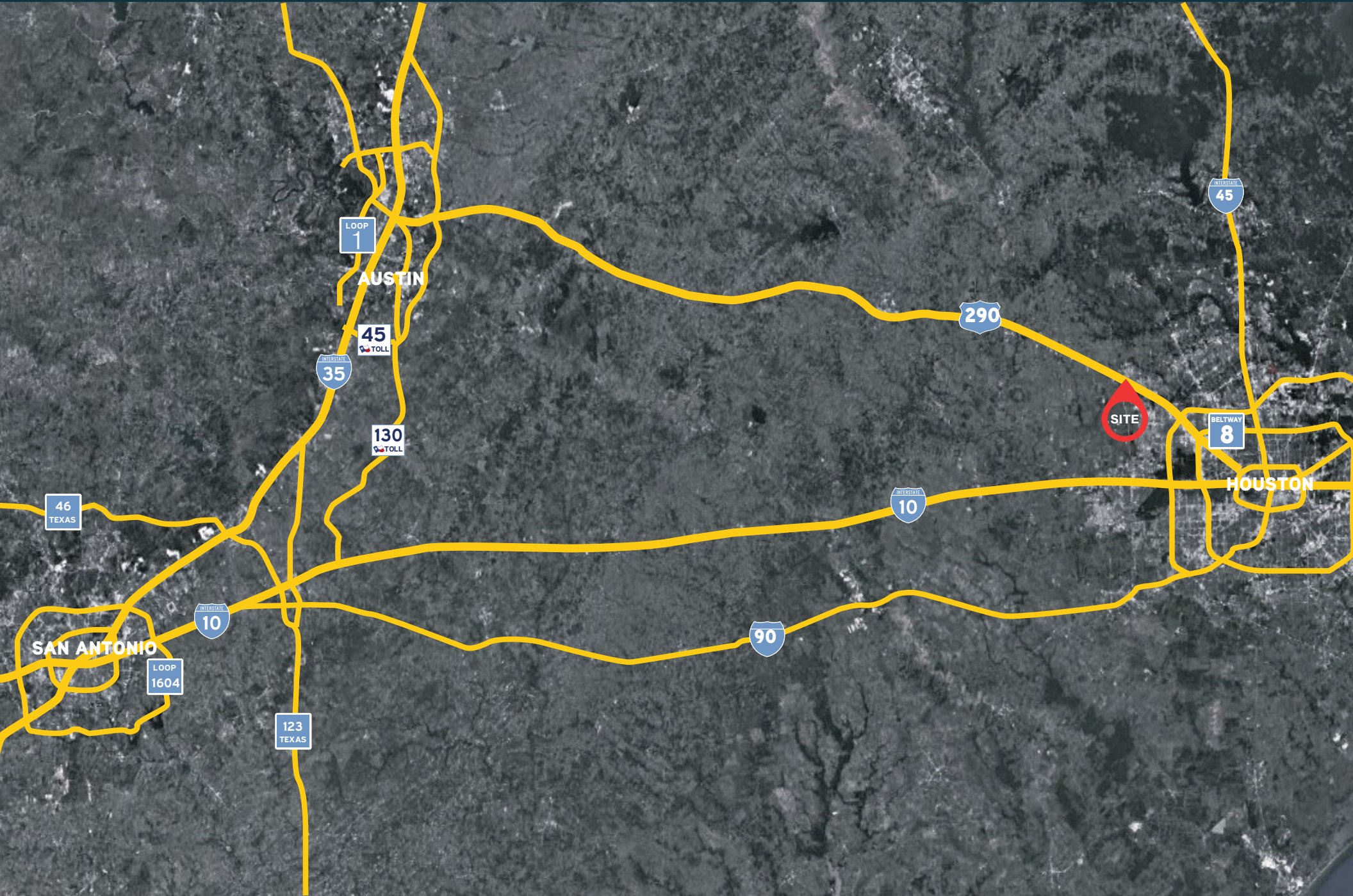

**FOR SALE OR LEASE | RCR Hempstead Rail Facility**

# Five (5) Proposed Industrial Buildings | 69,300 SF - 197,400 SF

NWC Highway 290 & N Highway 6, Hempstead, TX 77445

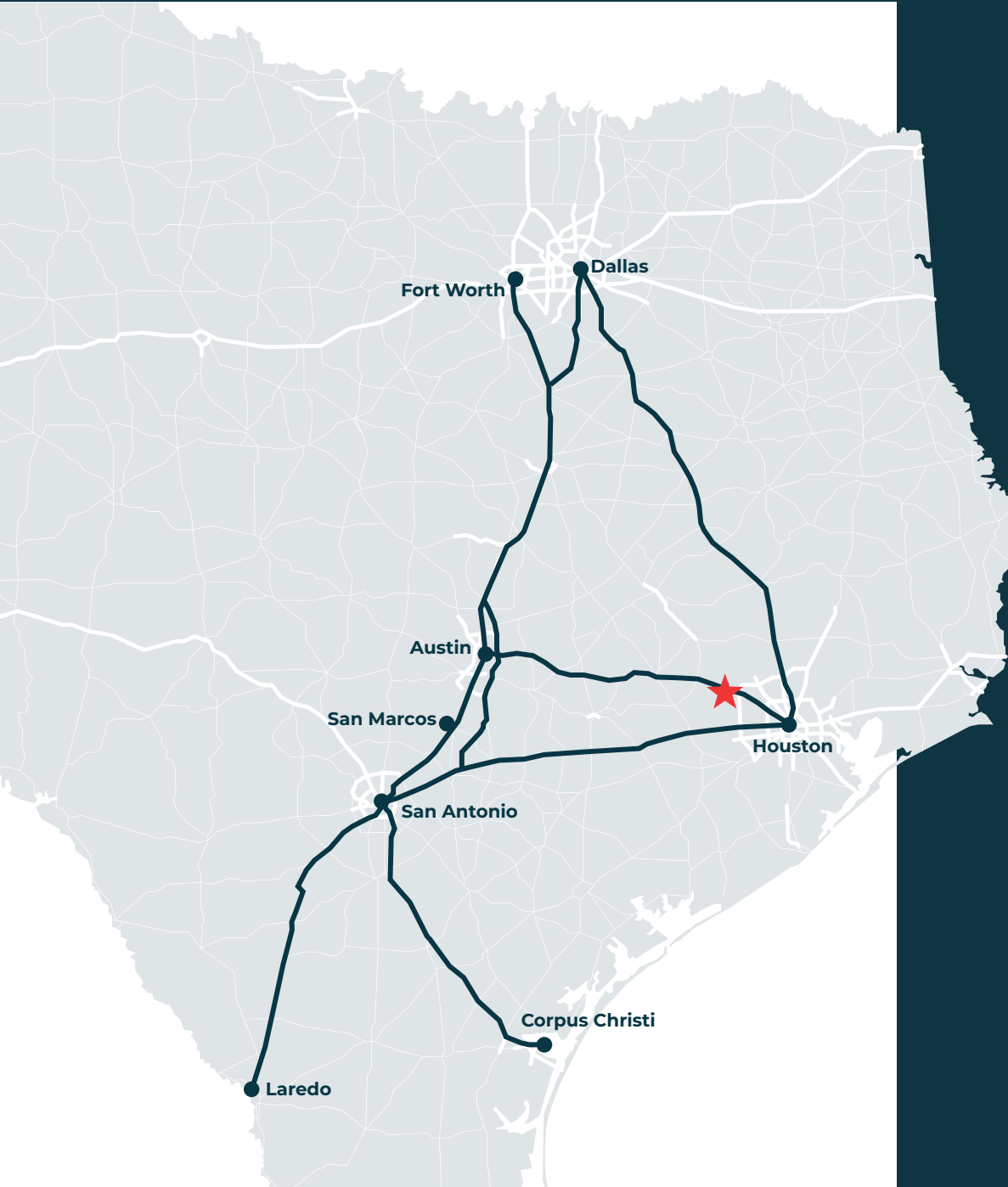

## TEXAS TRIANGLE

IS PROJECTED TO GROW BY 3.5 MILLION BETWEEN NOW AND 2030. THE ENTIRE AREA WILL BECOME **ONE GIANT METROPOLIS** WITH A 19 PERCENT GROWTH IN RESIDENTS—FROM 18.14 MILLION IN 2015 TO **21.65 MILLION IN 2030**—BRINGING IT CLOSE TO THE CURRENT POPULATION OF THE NEW YORK CITY METRO AREA (20.18 MILLION PEOPLE). (U.S. Census Bureau and forecasts from the Texas Office of the State Demographer)

## NO. 1

**JOB CREATOR IN THE NATION**  
TEXAS IS PROJECTED TO ADD ONE MILLION JOBS BY 2023  
(Forbes)

## NO. 2

**LARGEST WORKFORCE IN THE US**  
(U.S. CENSUS BUREAU)

## 50+

**FORTUNE 500 COMPANY HQ**  
IN THE TRIANGLE METROS

## PORT OF HOUSTON

**2ND LARGEST PORT**  
BY VOLUME OF TONNAGE IN THE U.S.



**FOR SALE OR LEASE | RCR Hempstead Rail Facility**

# Five (5) Proposed Industrial Buildings | 69,300 SF - 197,400 SF

NWC Highway 290 & N Highway 6, Hempstead, TX 77445

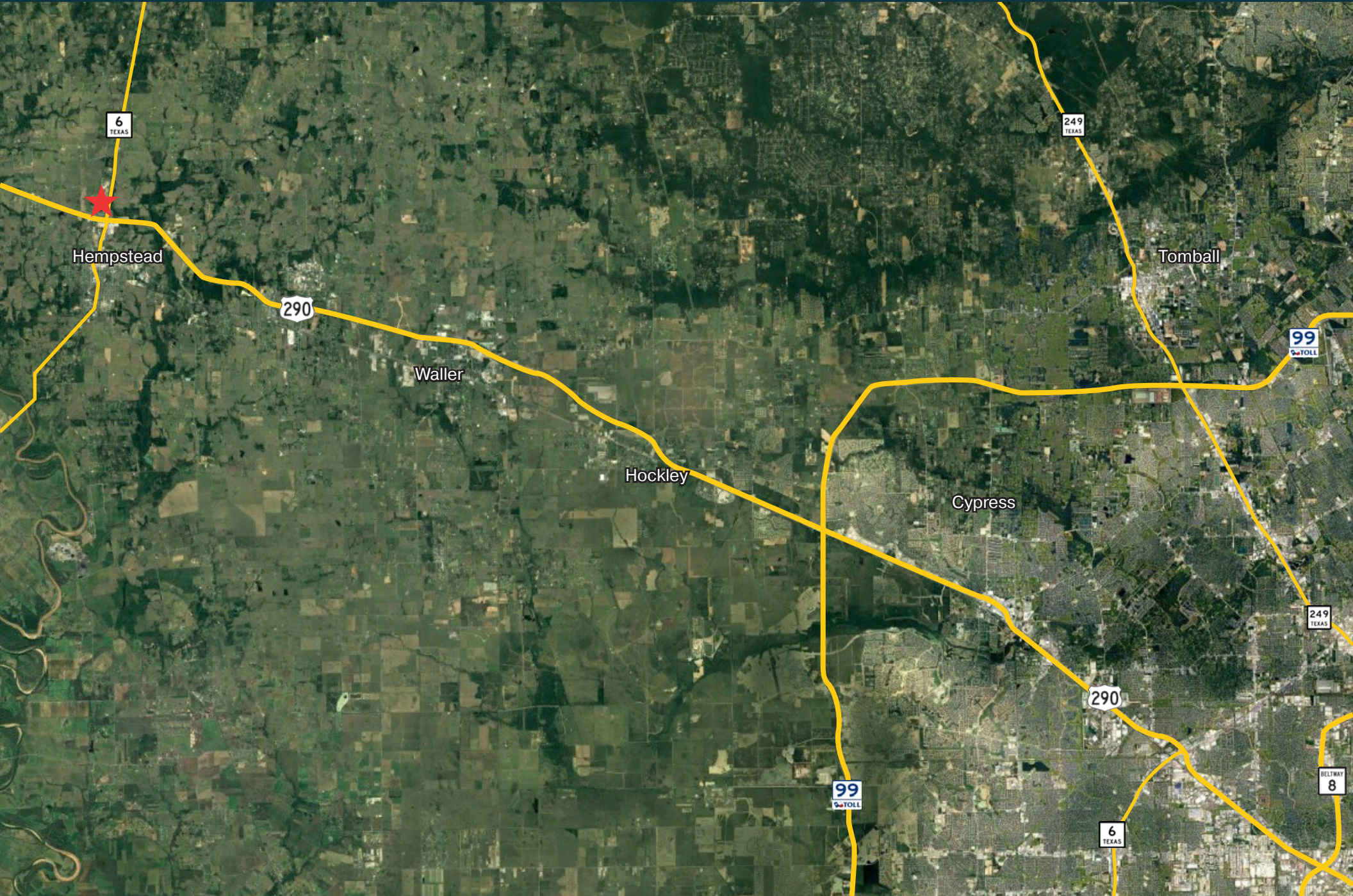



**FOR SALE OR LEASE | RCR Hempstead Rail Facility**

**Five (5) Proposed Industrial Buildings | 69,300 SF - 197,400 SF**

NWC Highway 290 & N Highway 6, Hempstead, TX 77445

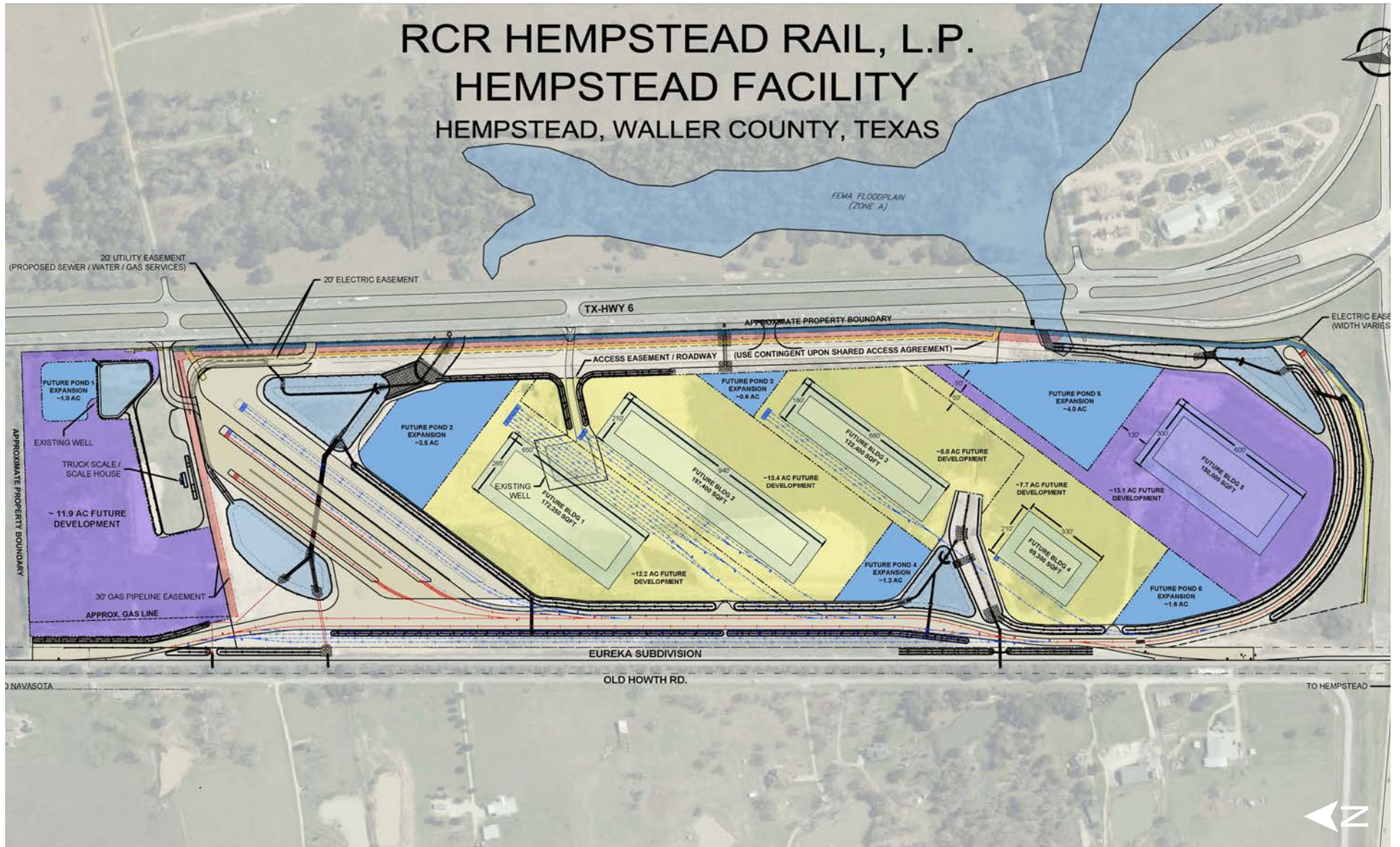



# Information About Brokerage Services

Texas law requires all real estate license holders to give the following information about brokerage services to prospective buyers, tenants, sellers and landlords.

11-2-2015



## TYPES OF REAL ESTATE LICENSE HOLDERS:

- **A BROKER** is responsible for all brokerage activities, including acts performed by sales agents sponsored by the broker.
- **A SALES AGENT** must be sponsored by a broker and works with clients on behalf of the broker.

## A BROKER'S MINIMUM DUTIES REQUIRED BY LAW (A client is the person or party that the broker represents):

- Put the interests of the client above all others, including the broker's own interests;
- Inform the client of any material information about the property or transaction received by the broker;
- Answer the client's questions and present any offer to or counter-offer from the client; and
- Treat all parties to a real estate transaction honestly and fairly.

## A LICENSE HOLDER CAN REPRESENT A PARTY IN A REAL ESTATE TRANSACTION:

**AS AGENT FOR OWNER (SELLER/LANDLORD):** The broker becomes the property owner's agent through an agreement with the owner, usually in a written listing to sell or property management agreement. An owner's agent must perform the broker's minimum duties above and must inform the owner of any material information about the property or transaction known by the agent, including information disclosed to the agent or subagent by the buyer or buyer's agent.

**AS AGENT FOR BUYER/TENANT:** The broker becomes the buyer/tenant's agent by agreeing to represent the buyer, usually through a written representation agreement. A buyer's agent must perform the broker's minimum duties above and must inform the buyer of any material information about the property or transaction known by the agent, including information disclosed to the agent by the seller or seller's agent.

**AS AGENT FOR BOTH - INTERMEDIARY:** To act as an intermediary between the parties the broker must first obtain the written agreement of *each party* to the transaction. The written agreement must state who will pay the broker and, in conspicuous bold or underlined print, set forth the broker's obligations as an intermediary. A broker who acts as an intermediary:

- Must treat all parties to the transaction impartially and fairly;
- May, with the parties' written consent, appoint a different license holder associated with the broker to each party (owner and buyer) to communicate with, provide opinions and advice to, and carry out the instructions of each party to the transaction.
- Must not, unless specifically authorized in writing to do so by the party, disclose:
  - o that the owner will accept a price less than the written asking price;
  - o that the buyer/tenant will pay a price greater than the price submitted in a written offer; and
  - o any confidential information or any other information that a party specifically instructs the broker in writing not to disclose, unless required to do so by law.

**AS SUBAGENT:** A license holder acts as a subagent when aiding a buyer in a transaction without an agreement to represent the buyer. A subagent can assist the buyer but does not represent the buyer and must place the interests of the owner first.

## TO AVOID DISPUTES, ALL AGREEMENTS BETWEEN YOU AND A BROKER SHOULD BE IN WRITING AND CLEARLY ESTABLISH:

- The broker's duties and responsibilities to you, and your obligations under the representation agreement.
- Who will pay the broker for services provided to you, when payment will be made and how the payment will be calculated.

**LICENSE HOLDER CONTACT INFORMATION:** This notice is being provided for information purposes. It does not create an obligation for you to use the broker's services. Please acknowledge receipt of this notice below and retain a copy for your records.

|   |                |   |                     |
|---|----------------|---|---------------------|
| PCR Brokerage Houston, LLC dba<br>Partners                            | <u>9003949</u> | <u>licensing@partnersrealestate.com</u>     | <u>713-629-0500</u> |
| Licensed Broker /Broker Firm Name or<br>Primary Assumed Business Name | License No.    | Email                                       | Phone               |
| <u>Jon Silberman</u>  | <u>389162</u>  | <u>jon.silberman@partnersrealestate.com</u> | <u>713-629-0500</u> |
| Designated Broker of Firm   | License No.    | Email                                       | Phone               |
| <u>Travis Land</u>  | <u>498101</u>  | <u>travis.land@partnersrealestate.com</u>   | <u>713-629-0500</u> |
| Licensed Supervisor of Sales Agent/<br>Associate                      | License No.    | Email                                       | Phone               |
| <u>Gray Gilbert</u>   | <u>408873</u>  | <u>gray.gilbert@partnersrealestate.com</u>  | <u>713-629-0500</u> |
| Sales Agent/Associate's Name  | License No.    | Email                                       | Phone               |

Buyer/Tenant/Seller/Landlord Initials \_\_\_\_\_ Date \_\_\_\_\_