

73.45 ACRES | PHELAN, CA

(Victorville Adjacent)



PROPERTY DETAILS

ADDRESS	Goss Rd, Phelan, CA 92371
JURISDICTION	County of San Bernardino
APN	3136-161-01
ACRES	73.45
ZONING	RL (Rural Living)



The Hoffman Company

18881 Von Karman Ave., Ste 150, Irvine, CA 92612
T 949.553.2020 • www.hoffmanland.com
CA Lic #01473762

Zach Foster • Tel (949) 705-0910

zfoster@hoffmanland.com • CA DRE #01969482

CLOSE-UP AERIAL

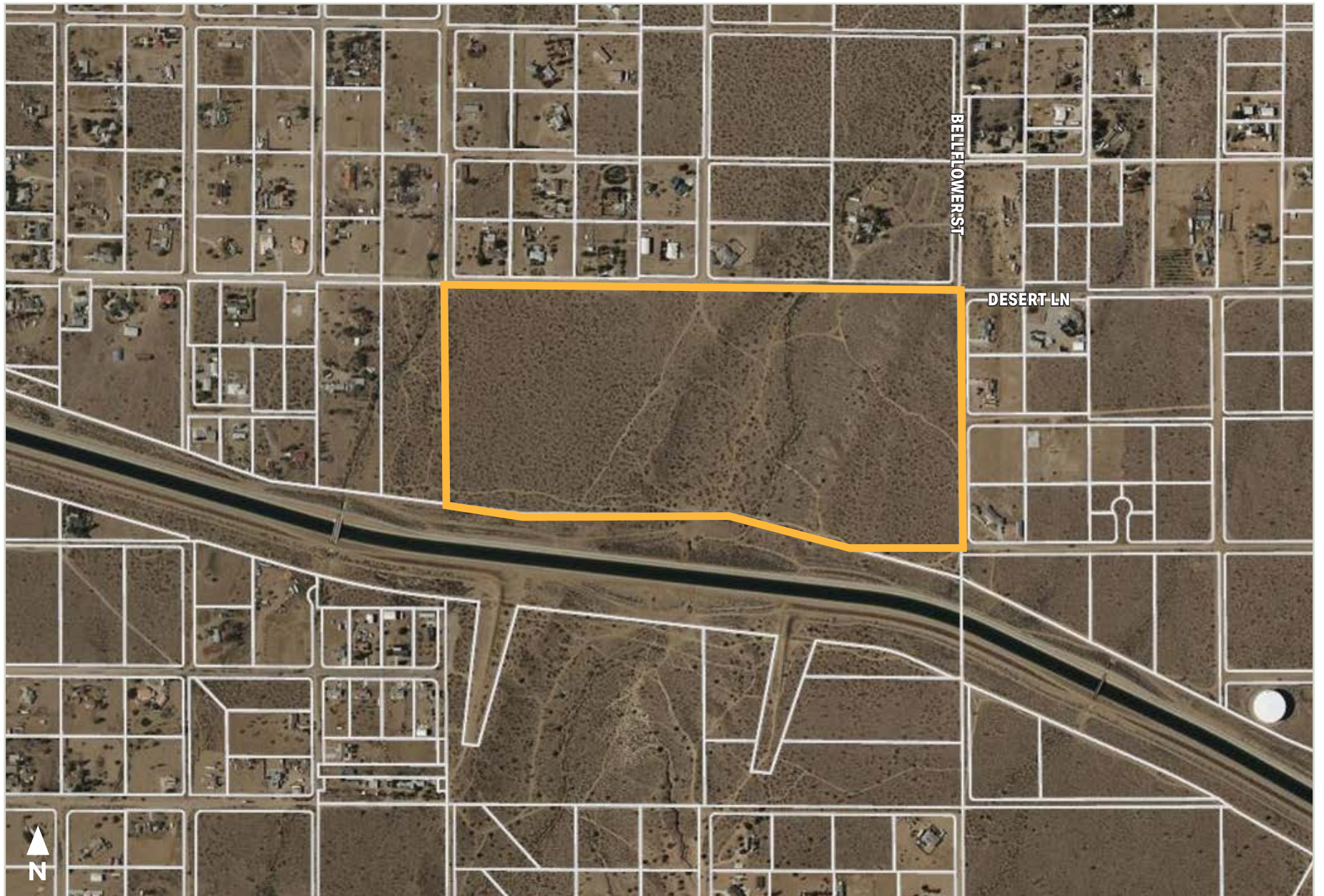

ASSESSOR'S PARCEL MAP

THIS MAP IS FOR THE PURPOSE
OF AD VALOREM TAXATION ONLY.

Ptn. N.E.1/4, Sec. 8, T.4N., R.5W., S.B.M.

Snowline Joint Unified 3136 - 16
Tax Rate Area
101000,101077



3071
16

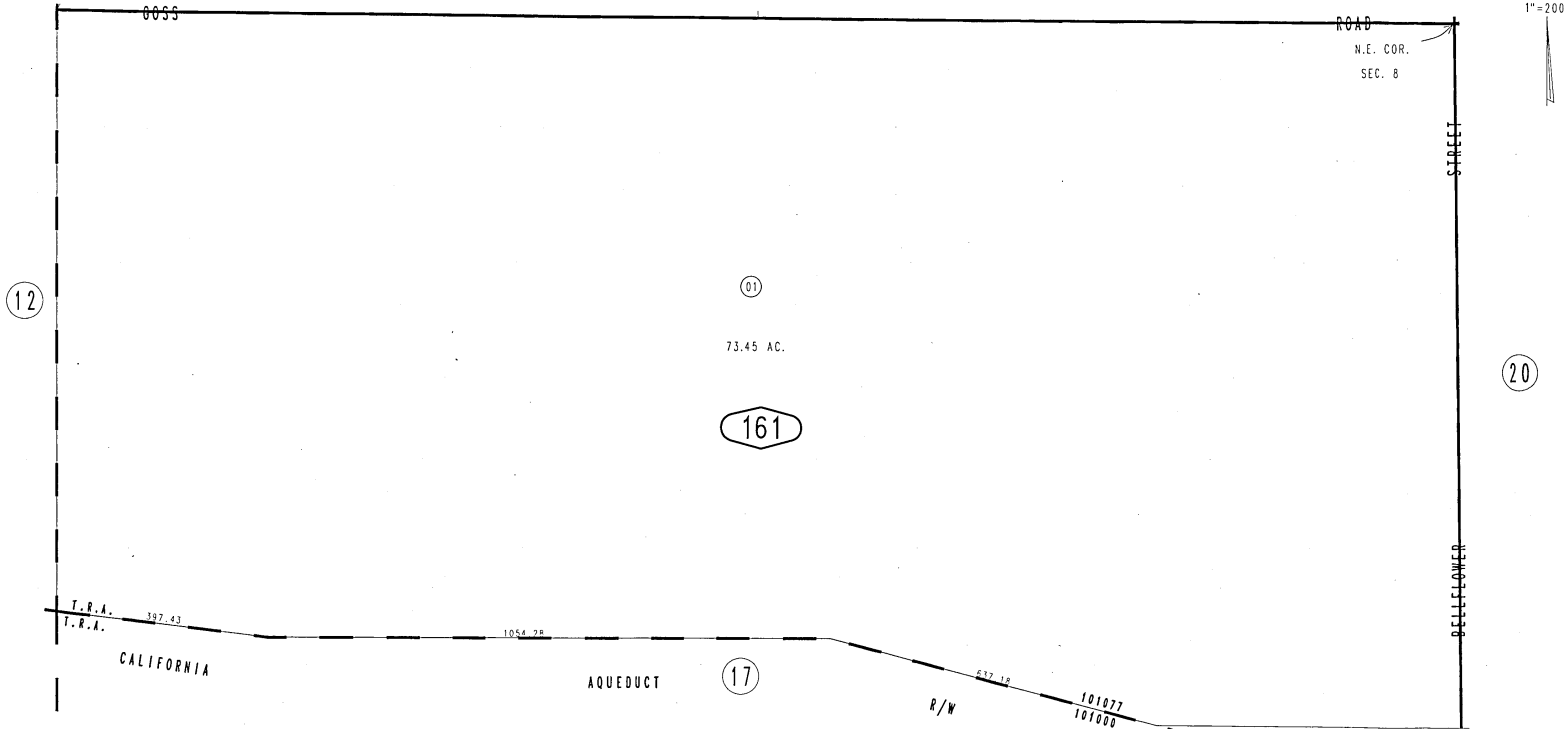

APRIL 2009 KC

Assessor's Map
Book 3136 Page 16
San Bernardino County



73.45 ACRES | PHELAN, CA