

Certificate of Survey

NORTHEAST CORNER
SECTION 3, T28N, R13W
Found Co. Monument
LCRC Liber 4, Pg. 1059

EXHIBIT "A"
SCHOOLHOUSE PROPERTY
172 W. BURDICKVILLE RD.

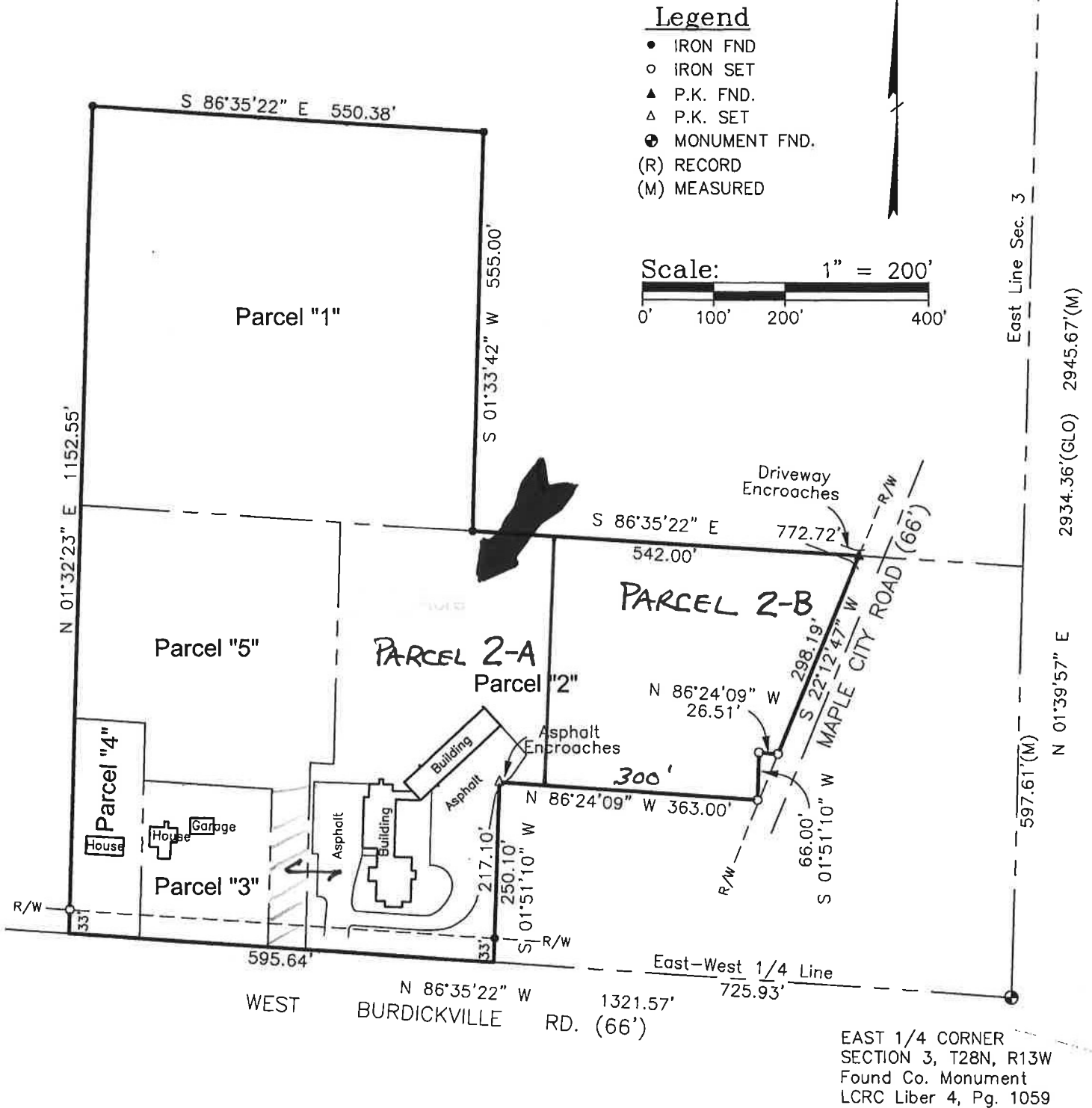

I, Scott D. McLain, a Professional Surveyor in the State of Michigan, do hereby certify that I have surveyed and mapped the hereon described parcel(s) of land;