

# 45th & Leavenworth

Midtown / UNMC

4516, 4520, 4524 & 4532  
Leavenworth Street  
Omaha, Nebraska 68106  
[www.cbre.com/nebraska](http://www.cbre.com/nebraska)

Building A: 4524-32



Building B: 4516-20



# Industrial | Two Buildings

S 45th Street & Leavenworth Street | Omaha, Nebraska 68106

For Lease

## Property Information

<b>Building A Address</b>	4524 & 4532 Leavenworth St, Omaha, NE 68106	<b>Building B Address</b>	4516 & 4520 Leavenworth St, Omaha, NE 68106
<b>Land Area</b>	16,808 SF; 0.378 AC	<b>Land Area</b>	16,834 SF; 0.386 AC
<b>County / Parcel No.</b>	Douglas / 2409200000, 2409190005 & 2409190007	<b>County / Parcel No.</b>	Douglas / 2409160005, 2409160007 & 2409170003
<b>Total Building Size</b>	10,982 SF	<b>Total Building Size</b>	6,402 SF
<b>Year Built / Renovated</b>	1948 / 1994	<b>Year Built / Renovated</b>	1945 / 1992
<b>Stories</b>	One (1) + second floor office space	<b>Stories</b>	One (1)
<b>Ceiling Height</b>	14'	<b>Ceiling Height</b>	9'
<b>HVAC</b>	Fully heated / partially air-conditioned	<b>HVAC</b>	100%
<b>Doors</b>	Six (6) drive-ins / One (1) dock	<b>Drive-in Doors</b>	Two (2)
<b>Zoning</b>	GI-ACI-2 (PL)	<b>Zoning</b>	GI-ACI-2 (PL)



## Industrial | Two Buildings

S 45th Street & Leavenworth Street | Omaha, Nebraska 68106

For Lease

### Available Size and Lease Rate

#### Total Size and Price

Total Building Size 17,384 SF  
Total Lot Size 33,642 SF; 0.764 AC

#### Building A: 4524 & 4532

Lease Rate \$8.50 PSF, NNN  
Building Size 10,982 SF  
Lot Size 16,808 SF; 0.378 AC

#### Building B: 4516 & 4520

Lease Rate \$8.50 PSF, NNN  
Building Size 6,402 SF  
Lot Size 16,834 SF; 0.386 AC

#### Property Features

- + Ideal for contractors & service-related businesses
- + Property features two buildings totaling 17,384 SF on 0.764 AC lot along Leavenworth Street
- + Buildings leased together or separately
- + Located in the shadow of University of Nebraska Medical Center campus and near Omaha's Blackstone and Midtown areas
- + High-visibility along Leavenworth Street
- + Right next to Metro Line Route 11 bus stop

#### + Building A (4524-32) building features:

- fully-heated; forced-air
- partially air-conditioned
- six (6) drive-in doors
- one (1) dock door
- additional second floor office space

#### + Building B (4516-20) building features:

- former paint booth within the space
- fully-heated and air-conditioned
- two (2) drive-in doors



# Industrial | Two Buildings

S 45th Street & Leavenworth Street | Omaha, Nebraska 68106

For Lease

## Floor Plans

**Building A**  
4524-32

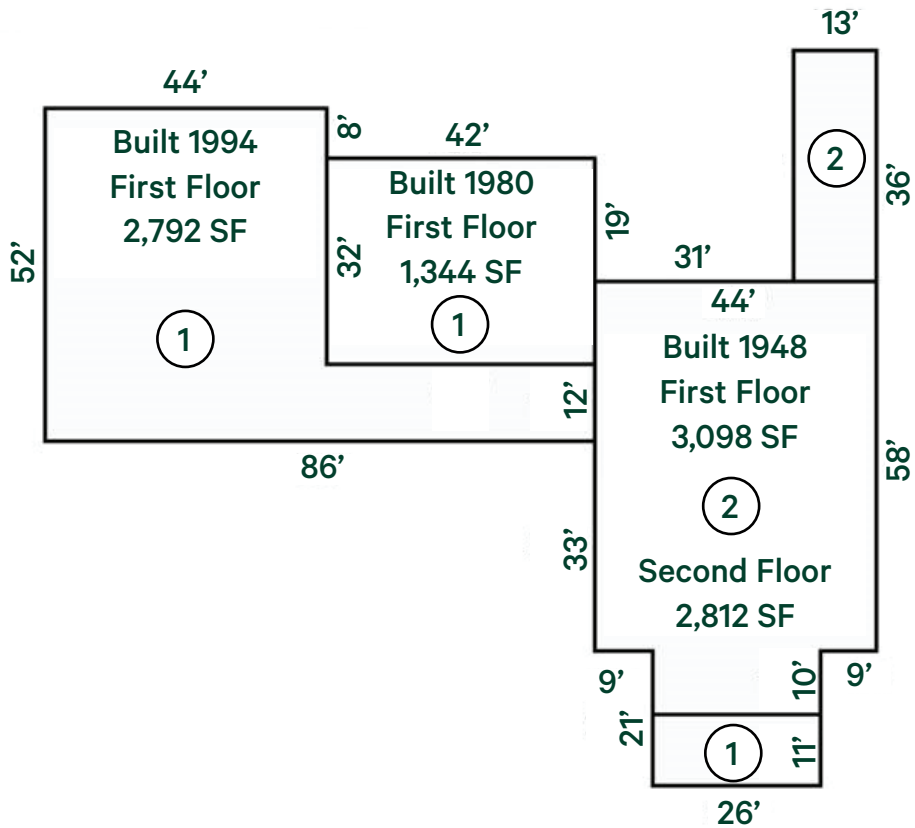

**Building B**  
4516-20

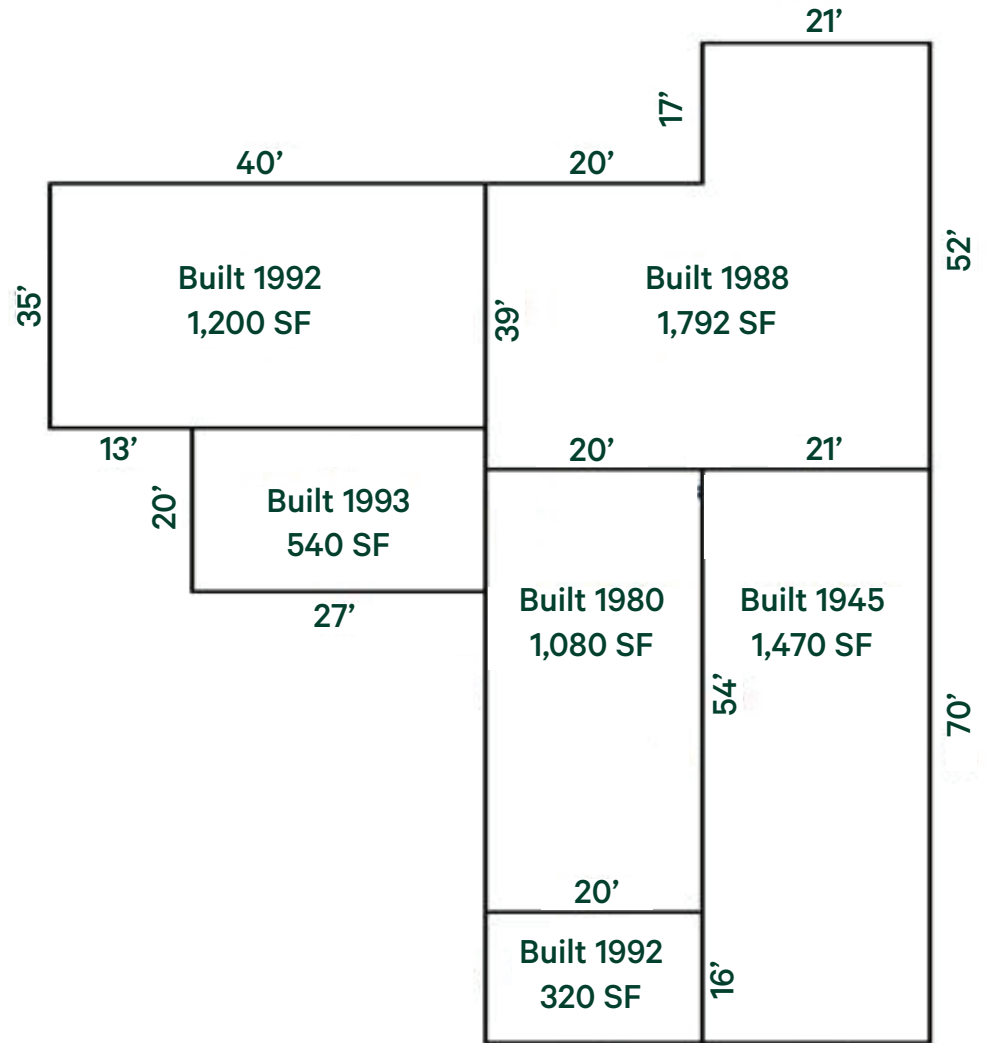

# Industrial | Two Buildings

S 45th Street & Leavenworth Street | Omaha, Nebraska 68106

For Lease

## Building A Photos



# Industrial | Two Buildings

S 45th Street & Leavenworth Street | Omaha, Nebraska 68106

For Lease

## Exterior Photos - Building A (4524-32)



## Exterior Photos - Building B (4516-20)





## Industrial | Two Buildings

S 45th Street & Leavenworth Street | Omaha, Nebraska 68106



## Contact Us

**Graham Nabity**  
Vice President  
+1 402 697 5814  
graham.nabity@cbre.com

**Kristi Andersen**  
Vice President  
+1 402 697 5820  
kristi.andersen@cbre.com

[www.cbre.com/nebraska](http://www.cbre.com/nebraska)

© 2024 CBRE, Inc. All rights reserved. This information has been obtained from sources believed reliable but has not been verified for accuracy or completeness. CBRE, Inc. makes no guarantee, representation or warranty and accepts no responsibility or liability as to the accuracy, completeness, or reliability of the information contained herein. You should conduct a careful, independent investigation of the property and verify all information. Any reliance on this information is solely at your own risk. CBRE and the CBRE logo are service marks of CBRE, Inc. All other marks displayed on this document are the property of their respective owners, and the use of such marks does not imply any affiliation with or endorsement of CBRE. Photos herein are the property of their respective owners. Use of these images without the express written consent of the owner is prohibited. rev072924aw