



**PRICE REDUCED BY \$105,000!**

---

FOR SALE: TURN-KEY OWNER/USER DENTAL CONDOMINIUM

**1144 Sonoma Avenue**

SANTA ROSA, CA



1144 SONOMA AVENUE CAN BE OCCUPIED IN  
LESS THAN 2 YEARS BY AN OWNER/USER

SONOMA AVE

1144 SONOMA AVE



2131 CAPITOL AVE, STE 100  
SACRAMENTO, CA 95816  
916.573.3300 | [TURTONCOM.COM](http://TURTONCOM.COM)

**SCOTT KINGSTON**  
SENIOR VICE PRESIDENT - LIC. 01485640  
916.573.3309  
[SCOTTKINGSTON@TURTONCOM.COM](mailto:SCOTTKINGSTON@TURTONCOM.COM)

© 2024 This information has been secured from sources believed to be reliable. Any projections, opinions, assumptions or estimates used are for example only and do not constitute any warranty or representation as to the accuracy of the information. All information should be verified through an independent investigation by the recipient, prior to execution of legal documents or purchase, to determine the suitability of the property for their needs. Logos and/or pictures are displayed for visual purposes only and are the property of their respective owners.





# THE OPPORTUNITY

± 2,002  
RSF

\$820,000  
PURCHASE PRICE

TURN-KEY  
DENTAL OFFICE

1 YEAR  
LEASE REMAINING

## TURN-KEY DENTAL CONDO INVESTMENT OPPORTUNITY IN THE HEART OF SANTA ROSA, CA

Situated in the heart of Santa Rosa, California, this exceptional turn-key dental condominium presents a remarkable opportunity for established dentists or those seeking a seamless launch into their dental practice dream. This meticulously designed, 2,002 SF dental condo offers a turn-key solution, allowing you to focus on patient care from day one.

**Investing in this turn-key dental condominium** is an investment in your professional future. Seize this exceptional opportunity to establish your dental practice in a thriving Santa Rosa market and watch your vision flourish.

*Note: The current tenant, Western Dental, has an expiring lease, with no options January 31, 2026.*

### STREAMLINED EFFICIENCY:

- **Move-in Ready:** Eliminate the hassle and expense of build-out. This fully equipped space boasts modern dental equipment and infrastructure, ready to accommodate your specific needs.
- **Optimized Layout:** The thoughtfully designed layout maximizes workflow and patient comfort.

### PRIME LOCATION ADVANTAGE:

- **Strategic Positioning:** Benefit from Santa Rosa's booming population and growing demand for dental services.
- **Convenience is Key:** This accessible location ensures easy patient access, with ample parking readily available.

### TAILOR-MADE FOR SUCCESS:

- **Professional Ambiance:** Impress your patients with a sleek and modern environment that fosters trust and comfort.
- **Scalability Potential:** The spacious layout allows for future expansion as your practice thrives.

### BEYOND THE WALLS:

- **Flourishing Community:** Santa Rosa's vibrant community provides a strong patient base for your practice.
- **Quality of Life:** Enjoy the benefits of living and working in a beautiful city known for its wineries, cultural attractions, and stunning natural surroundings.





Section One: The Property

1144 Sonoma Avenue

**1144 SONOMA AVENUE CAN BE OCCUPIED IN LESS THAN 2 YEARS BY AN OWNER/USER**

1144 SONOMA AVE

## PROPERTY DETAILS

Address: 1144 Sonoma Ave, Santa Rosa, CA 95405  
APN: 014-720-022  
County: Sonoma County  
Building Size: ± 2,002 SF  
Building Type: Medical / Dental Condominium  
Stories: One (1)  
Parcel Size: ± 2,613 SF  
Year built: 1974  
Zoning: C0  
Current Lease Expiration: 1/31/2026  
Options to Renew: None



# FLOOR PLAN

1144 SONOMA AVENUE CAN BE OCCUPIED IN LESS THAN 2 YEARS BY AN OWNER/USER

2,002 SF BUILDING SIZE

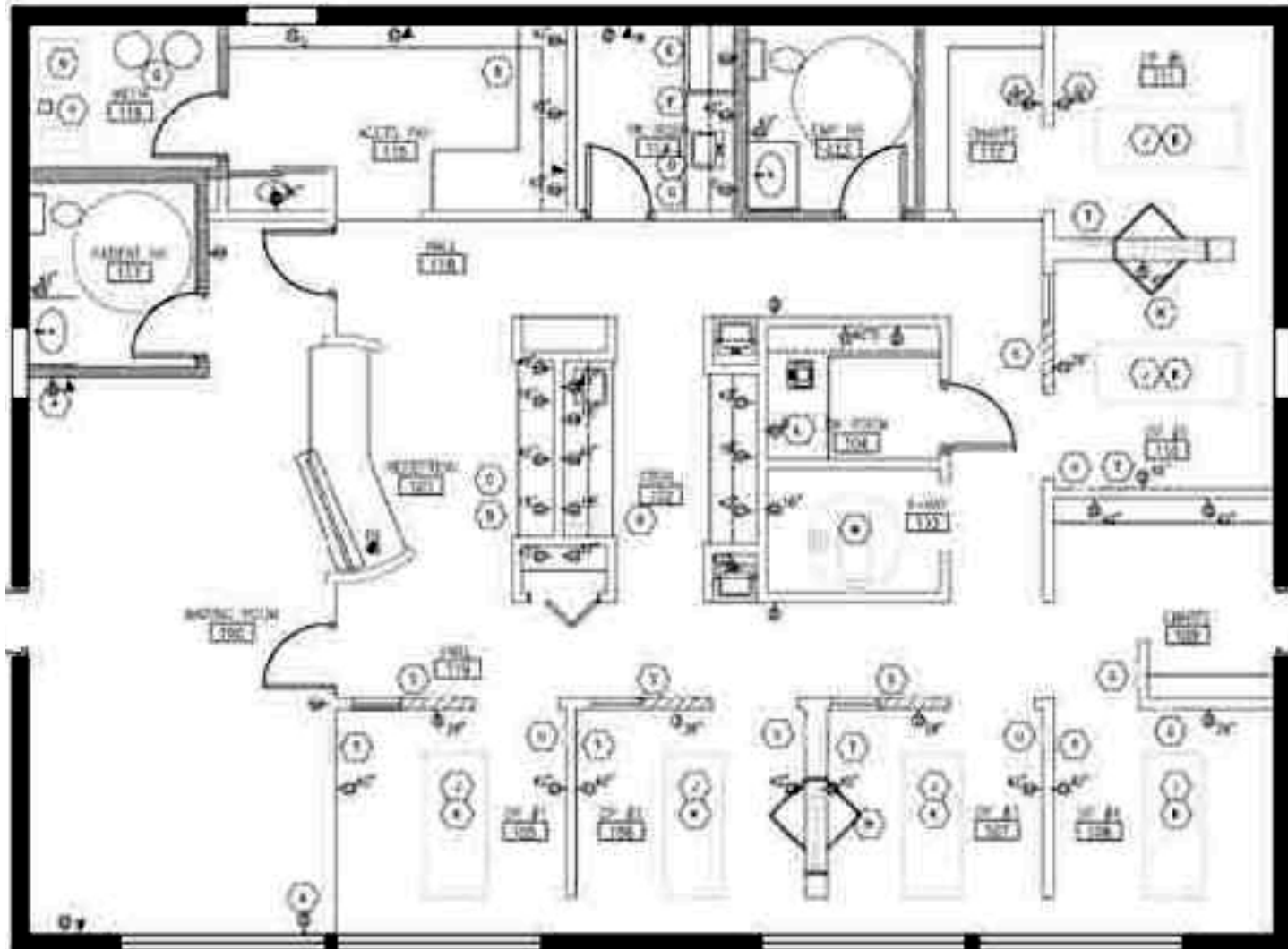



# ECONOMICS

## REVENUE

Suite	Tenant	Size	Expiration	Base Rent Per Mo	Base Rent Per Year MG
108-110	Western Dental	2,000	1/31/2026	\$7,202.77	\$86,433.27
Subtotal		2,000	\$8,223.75	\$7,202.773	\$86,433.270

## EXPENSES

Item	Per Month	Per Year
Transaction Fee	\$1.04	\$12.45
Business Tax	\$38.92	\$467.03
CAM Expense	\$1,050.43	\$12,605.11
Insurance Expense	\$61.85	\$742.22
Janitorial Expense	\$56.67	\$680.00
Landscaping & Groundkeeping	\$91.67	\$1,100.00
Legal Fee	\$71.67	\$860.00
Repairs & Maintenance	\$1,309.87	\$15,718.41
Pro Forma Property Tax	\$727.25	\$8,726.97
Subtotal	\$3,409.35	\$40,912.19
Net Operating Income	-	\$45,521.08

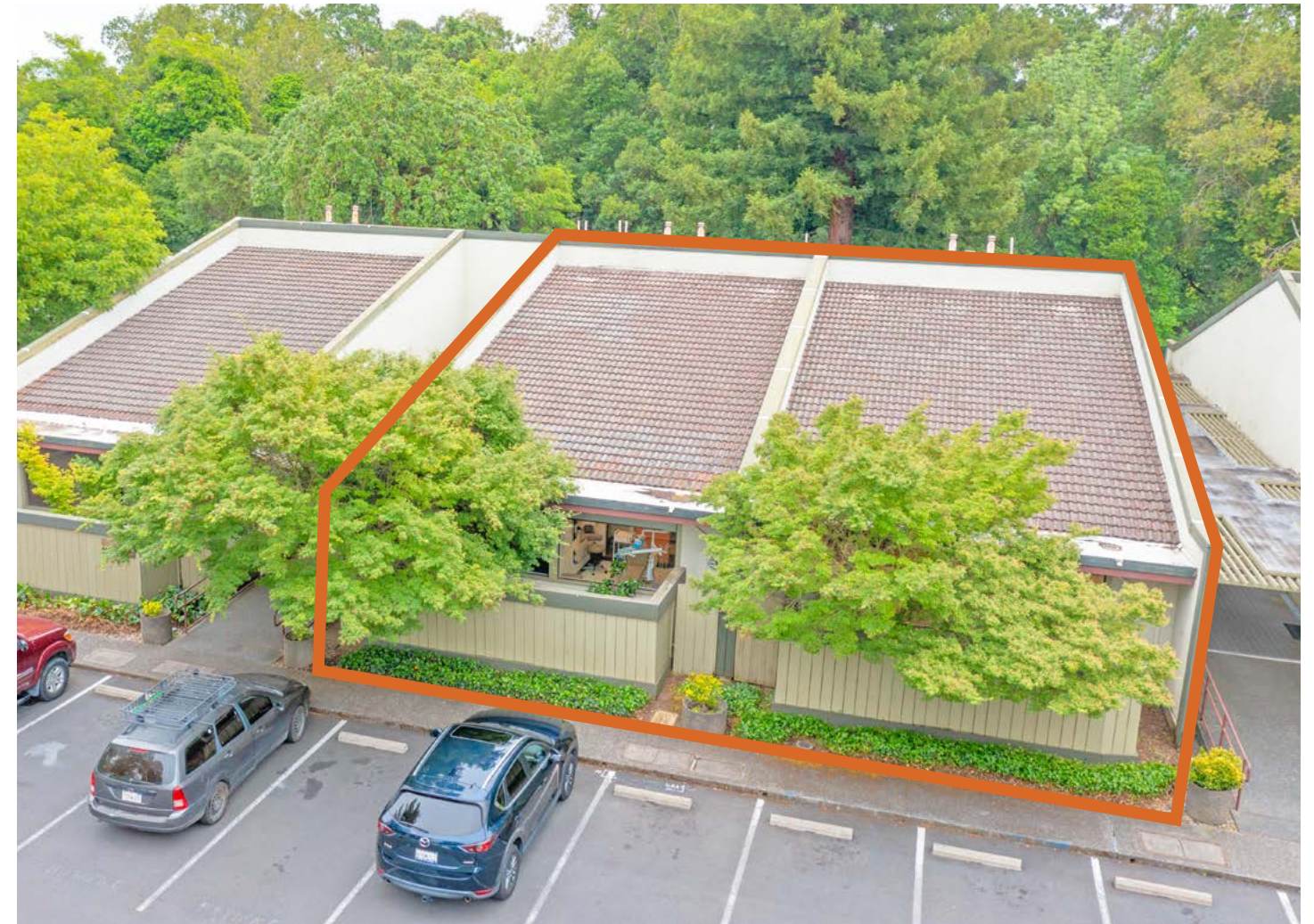





# SANTA ROSA

Located in the heart of Sonoma County, Santa Rosa offers a captivating blend of urban convenience and Californian charm. This dynamic city, located just 55 miles north of San Francisco, beckons with a flourishing wine scene, rich cultural heritage, and stunning natural beauty.

Investing in Santa Rosa presents a chance to be part of a flourishing community. This city's dynamic energy, coupled with its natural beauty and cultural richness, promises an unparalleled lifestyle experience.

## THRIVING WINE COUNTRY HUB:

- Position your property at the epicenter of California's prestigious Wine Country. Wineries boasting world-class varietals and captivating landscapes are mere moments away.
- From intimate tasting rooms to sprawling vineyards, Santa Rosa caters to every palate and preference.

## CULTURAL TAPESTRY:

- Immerse yourself in a vibrant arts scene. Explore the Charles M. Schulz Museum, a haven for Peanuts enthusiasts, or be mesmerized by renowned performances at the Luther Burbank Center for the Arts.
- History buffs will delight in exploring the city's well-preserved neighborhoods, each boasting unique architectural styles.

## OUTDOOR PARADISE:

- Santa Rosa serves as a haven for outdoor enthusiasts. Hike amidst towering redwoods in Annadel State Park, or cycle along scenic trails that weave through the countryside.
- The city's proximity to the Californian coast unlocks a world of beachfront recreation, offering a perfect balance to urban life.

## BEYOND THE WINERIES:

- Santa Rosa is a haven for families. The Children's Museum of Sonoma County sparks imaginations with interactive exhibits, while families can bond over delicious meals at farm-to-table restaurants showcasing the region's bounty.
- A thriving craft brewery scene and a diverse culinary landscape cater to every taste bud.





SONOMA AVE

1144 SONOMA AVE



2131 CAPITOL AVE, STE 100  
SACRAMENTO, CA 95816  
916.573.3300 | [TURTONCOM.COM](http://TURTONCOM.COM)

**SCOTT KINGSTON**  
SENIOR VICE PRESIDENT - LIC. 01485640  
916.573.3309  
[SCOTTKINGSTON@TURTONCOM.COM](mailto:SCOTTKINGSTON@TURTONCOM.COM)

© 2024 This information has been secured from sources believed to be reliable. Any projections, opinions, assumptions or estimates used are for example only and do not constitute any warranty or representation as to the accuracy of the information. All information should be verified through an independent investigation by the recipient, prior to execution of legal documents or purchase, to determine the suitability of the property for their needs. Logos and/or pictures are displayed for visual purposes only and are the property of their respective owners.





**TURTON**  
COMMERCIAL REAL ESTATE