

15047 MARINE DRIVE,
WHITE ROCK, B.C.

MAIN FLOOR

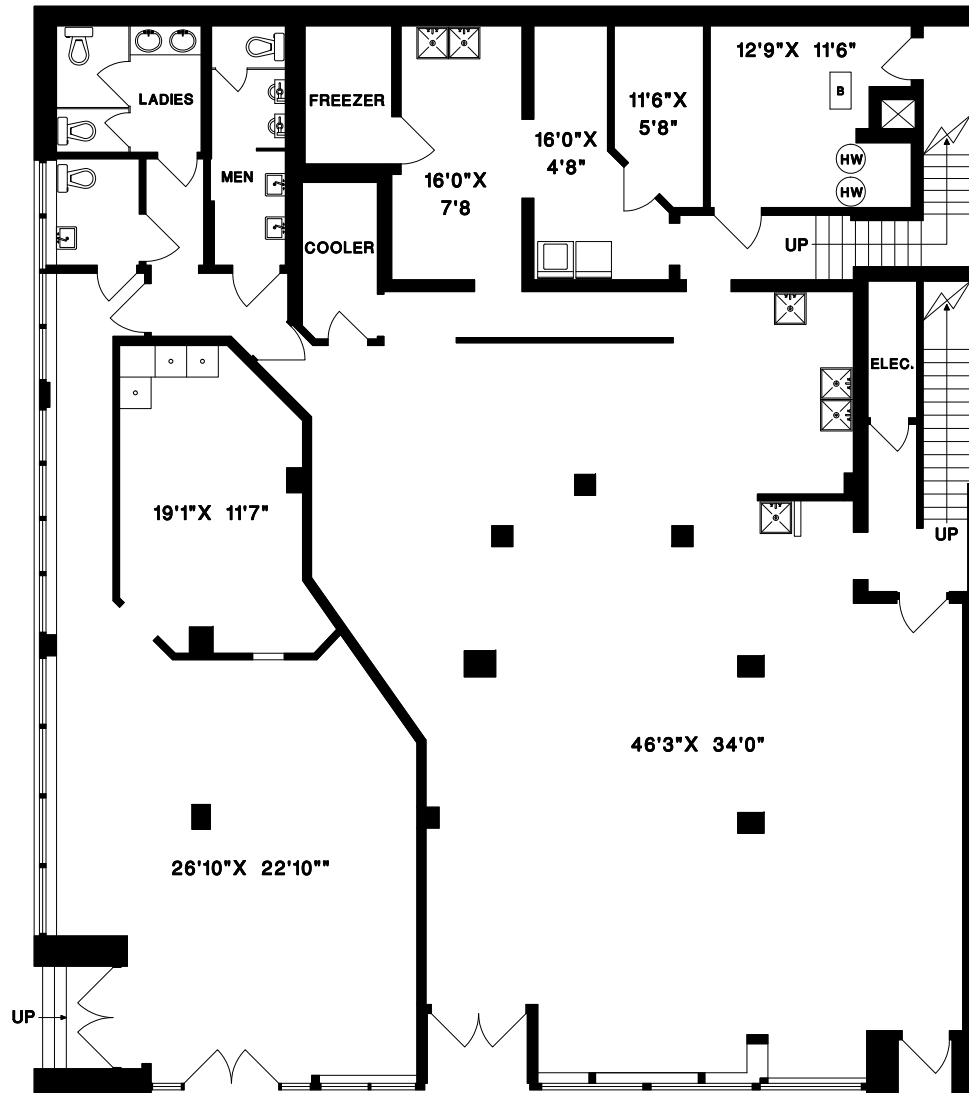

AREA CERTIFICATION: MARCH 15, 2020

As evidenced by our signature and in accordance with the
ANSI/BOMA Z65.1-2010 Office Buildings: Standard Methods of Measurement,
we hereby certify the Occupied Area of these spaces to be as noted above.

CRAIG W. NICHOLS
MEASURE MASTERS



1" = 6'
SCALE

DRAWN BY: CN
DATE: FEBRUARY 2019
REVISED: MARCH 2020



15047 MARINE DRIVE,
WHITE ROCK, B.C.

MAIN FLOOR

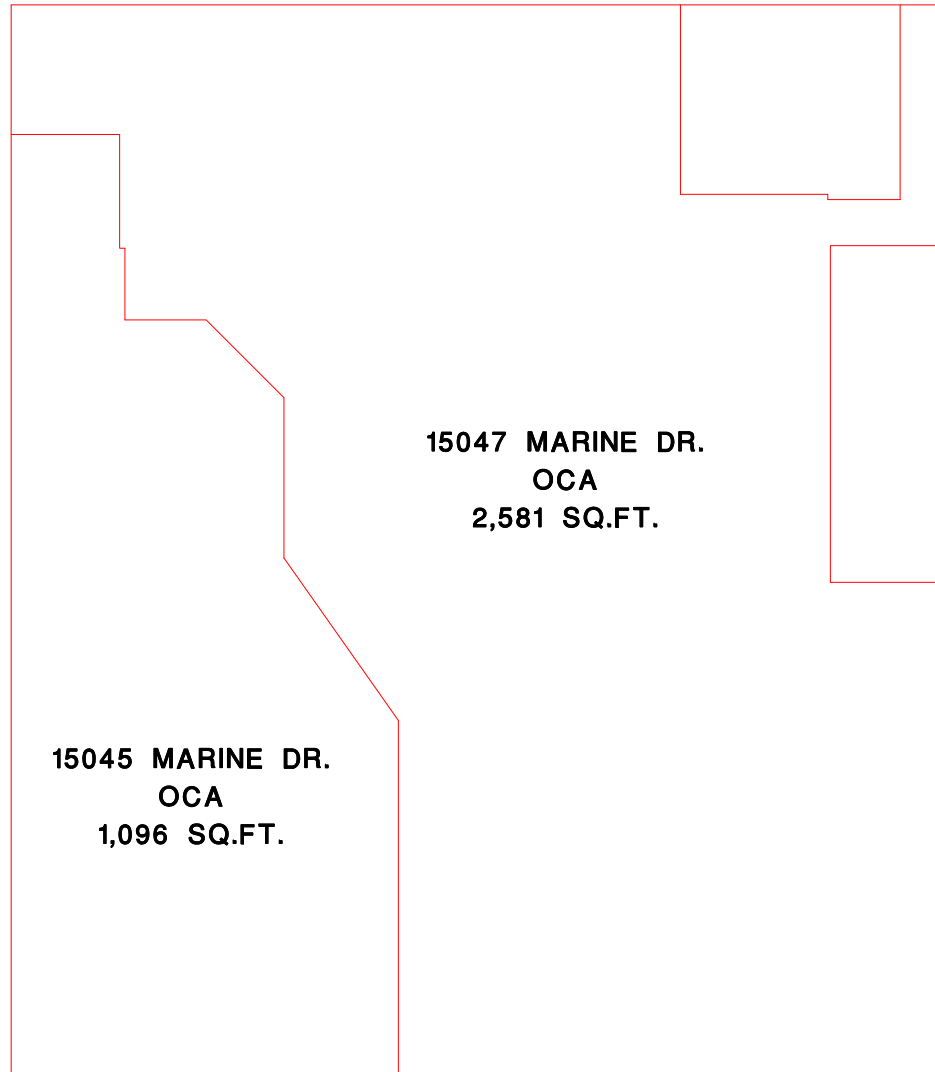

AREA CERTIFICATION: MARCH 15, 2020

As evidenced by our signature and in accordance with the
ANSI/BOMA Z65.1-2010 Office Buildings: Standard Methods of Measurement,
we hereby certify the Occupied Area of these spaces to be as noted above.

INTERIOR GROSS AREA 4,003 SQ.FT.

CRAIG W. NICHOLS
MEASURE MASTERS

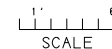

DRAWN BY: CN
DATE: FEBRUARY 2019
REVISED: MARCH 2020



15047 MARINE DRIVE,
WHITE ROCK, B.C.

MAIN FLOOR

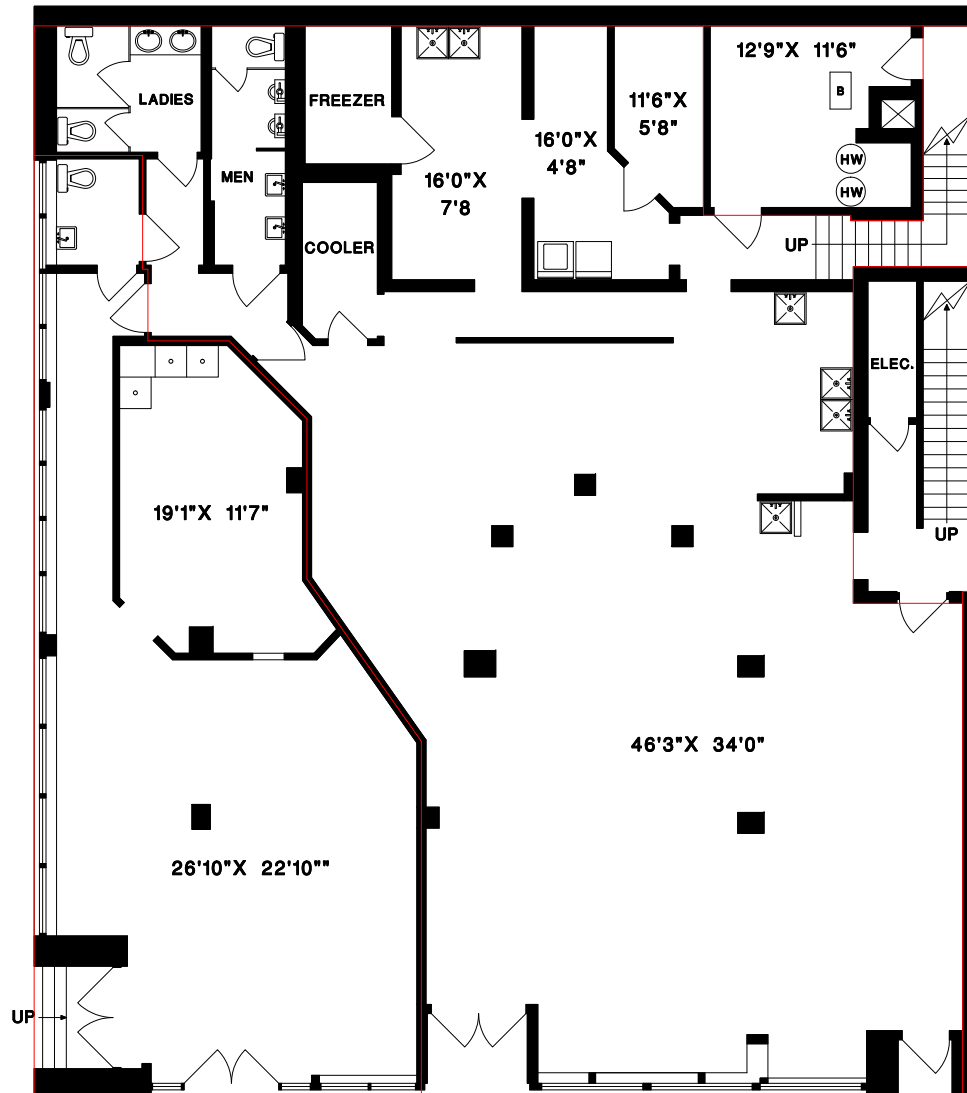

AREA CERTIFICATION: MARCH 15, 2020

As evidenced by our signature and in accordance with the ANSI/BOMA Z65.1-2010 Office Buildings: Standard Methods of Measurement, we hereby certify the Occupied Area of these spaces to be as noted above.

INTERIOR GROSS AREA 4,003 SQ.FT.

CRAIG W. NICHOLS
MEASURE MASTERS



1" = 6'
SCALE

DRAWN BY: CN
DATE: FEBRUARY 2019
REVISED: MARCH 2020

 **MEASURE MASTERS**
SURREY/WHITE ROCK
(604) 539-0285
surrey@measuremasters.ca