



Offering Memorandum



Freestanding Office/Retail Building

1321 VETERANS HIGHWAY, BRISTOL, PA 19007

PRESENTED BY:

CHICHI E. AHIA, SIOR
O: 215.757.2500 x2202
chichi.ahia@svn.com
PA #RM423727

MONIKA POLAKEVIC, CCIM
O: 215.757.2500 x2204
monika.polakevic@svn.com
PA #RS 293807



DISCLAIMER

The material contained in this Offering Memorandum is furnished solely for the purpose of considering the purchase of the property within and is not to be used for any other purpose. This information should not, under any circumstances, be photocopied or disclosed to any third party without the written consent of the SVN® Advisor or Property Owner, or used for any purpose whatsoever other than to evaluate the possible purchase of the Property.

The only party authorized to represent the Owner in connection with the sale of the Property is the SVN Advisor listed in this proposal, and no other person is authorized by the Owner to provide any information or to make any representations other than contained in this Offering Memorandum. If the person receiving these materials does not choose to pursue a purchase of the Property, this Offering Memorandum must be returned to the SVN Advisor.

Neither the SVN Advisor nor the Owner make any representation or warranty, express or implied, as to the accuracy or completeness of the information contained herein, and nothing contained herein is or shall be relied upon as a promise or representation as to the future representation of the Property. This Offering Memorandum may include certain statements and estimates with respect to the Property. These Assumptions may or may not be proven to be correct, and there can be no assurance that such estimates will be achieved. Further, the SVN Advisor and the Owner disclaim any and all liability for representations or warranties, expressed or implied, contained in or omitted from this Offering Memorandum, or any other written or oral communication transmitted or made available to the recipient. The recipient shall be entitled to rely solely on those representations and warranties that may be made to it in any final, fully executed and delivered Real Estate Purchase Agreement between it and Owner.

The information contained herein is subject to change without notice and the recipient of these materials shall not look to Owner or the SVN Advisor nor any of their officers, employees, representatives, independent contractors or affiliates, for the accuracy or completeness thereof. Recipients of this Offering Brochure are advised and encouraged to conduct their own comprehensive review and analysis of the Property.

This Offering Memorandum is a solicitation of interest only and is not an offer to sell the Property. The Owner expressly reserves the right, at its sole discretion, to reject any or all expressions of interest to purchase the Property and expressly reserves the right, at its sole discretion, to terminate negotiations with any entity, for any reason, at any time with or without notice. The Owner shall have no legal commitment or obligation to any entity reviewing the Offering Memorandum or making an offer to purchase the Property unless and until the Owner executes and delivers a signed Real Estate Purchase Agreement on terms acceptable to Owner, in Owner's sole discretion. By submitting an offer, a prospective purchaser will be deemed to have acknowledged the foregoing and agreed to release the Owner and the SVN Advisor from any liability with respect thereto.

To the extent Owner or any agent of Owner corresponds with any prospective purchaser, any prospective purchaser should not rely on any such correspondence or statements as binding Owner. Only a fully executed Real Estate Purchase Agreement shall bind the property and each prospective purchaser proceeds at its own risk.

TABLE OF CONTENTS

Disclaimer	2
Exclusively Marketed By:	4
PROPERTY INFORMATION	5
Property Summary	6
Property Details	7
Property Highlights	8
LOCATION INFORMATION	9
Location Description	10
Regional Map	11
Aerial Map	12
DEMOGRAPHICS	13
Demographics Map & Report	14



EXCLUSIVELY MARKETED BY:



Chichi E. Ahia, SIOR

O: 215.757.2500 x2202

chichi.ahia@svn.com

PA #RM423727



Monika Polakevic, CCIM

O: 215.757.2500 x2204

monika.polakevic@svn.com

PA #RS 293807



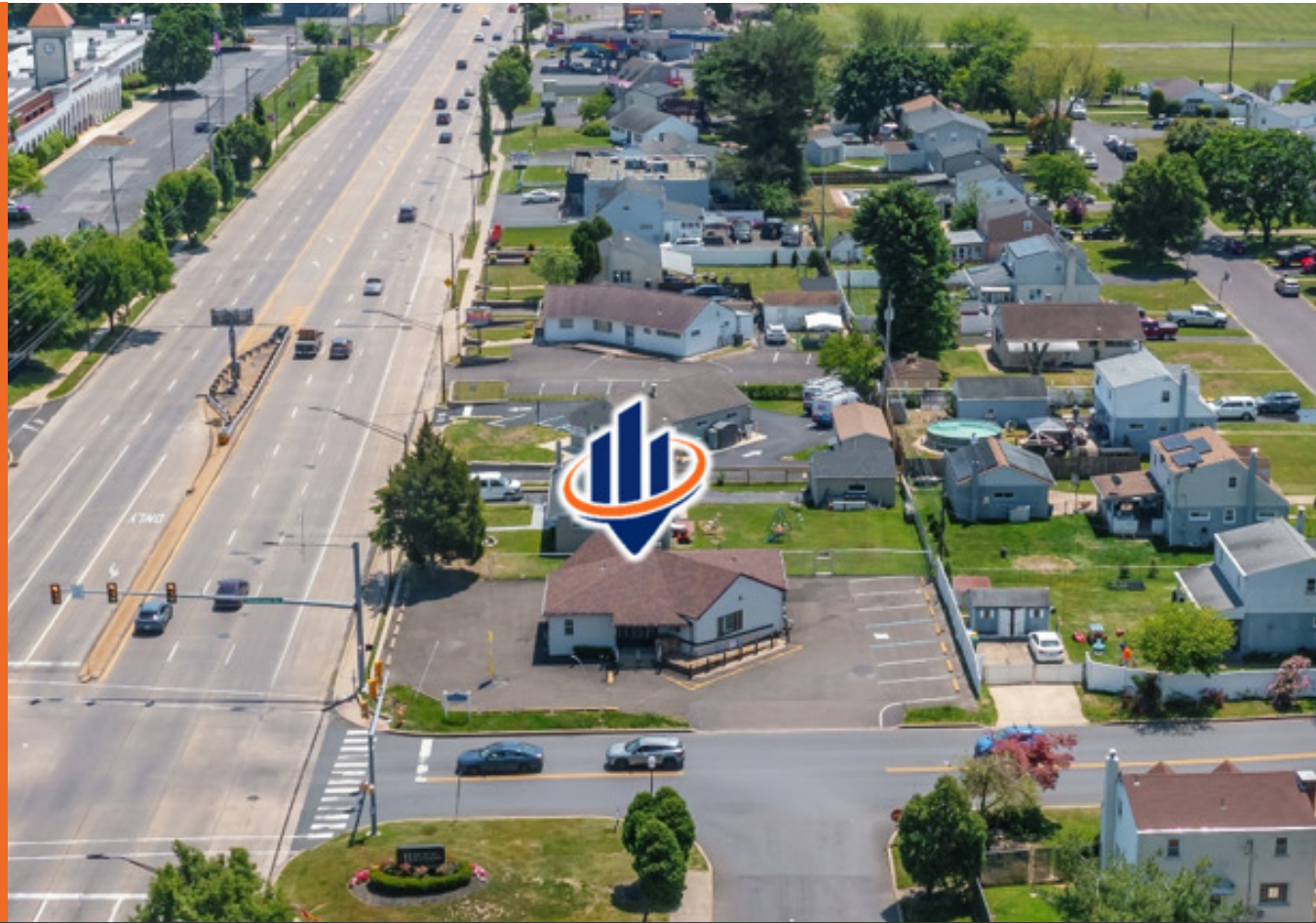

Property Information

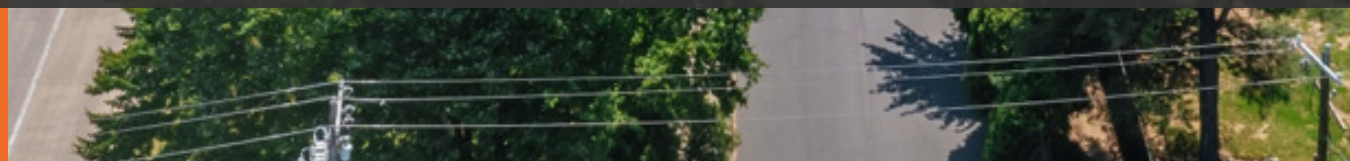

PROPERTY SUMMARY

**1321 VETRANS HIGHWAY
BRISTOL, PA 19007**

OFFERING SUMMARY

SALE PRICE:	\$485,000
BUILDING SIZE:	2,030 SF±
LOT SIZE:	0.231 AC±
ZONING:	C
TRAFFIC COUNT:	24,296 VPD
CROSS STREET:	Rockview Drive



PROPERTY SUMMARY

SVN is proud to offer a freestanding, highly visible office/retail commercial property located along the heavily traveled Veterans Highway corridor in Bristol, Pennsylvania. The property benefits from exceptional visibility and accessibility, situated directly next to Bristol Gardens Apartments, a residential community with more than 390 units, providing a strong built-in population base and daily traffic. The site is also located across from the Epstein Campus of Bucks County Community College and the Bucks County Office Center, a vibrant hub for education, government, and community services. Located within the Township's Commercial (C) Zoning District and Town Center overlay area, with a variety of office, retail, medical, and commercial uses permitted by right.

PROPERTY DETAILS

SALE PRICE \$485,000

LOCATION INFORMATION

STREET ADDRESS 1321 Veterans Highway

CITY, STATE, ZIP Bristol, PA 19007

COUNTY Bucks

MARKET Philadelphia

SUB-MARKET Lower Bucks County

CROSS-STREETS Rockview Drive

TOWNSHIP Bristol Township

NEAREST HIGHWAY I-95 - 0.2 Mi.

NEAREST AIRPORT Newark Liberty (EWR) - 28.5 Mi.

PARKING & TRANSPORTATION

PARKING TYPE Surface

NUMBER OF PARKING SPACES 12+

PROPERTY INFORMATION

PROPERTY TYPE Office

ZONING C- Commercial District

LOT SIZE 0.231 AC±

APN # 05-027-090

RE TAXES (2026) \$10,692

LOT FRONTAGE 64 ft

LOT DEPTH 120 ft

CORNER PROPERTY Yes

TRAFFIC COUNT 24,296 VPD

TRAFFIC COUNT STREET Veterans Hwy

BUILDING INFORMATION

BUILDING SIZE 2,030 SF

NUMBER OF FLOORS 1

YEAR BUILT 1952

PROPERTY HIGHLIGHTS

- Prime location
- Heavy vehicular traffic
- Available for immediate occupancy
- Located at signalized intersection
- Ample parking
- Excellent signage opportunity
- Ideally located for business and consumer access
- Proximate to populated residential neighborhoods
- Quality demographic profile
- Diverse platform of national, regional and local retailers nearby



**Immediate Access to I-95,
Route 13 & PA Turnpike**



**Next to 390+ Residential
Units at Bristol Gardens**



**High Traffic Corridor with
Signalized Intersection**

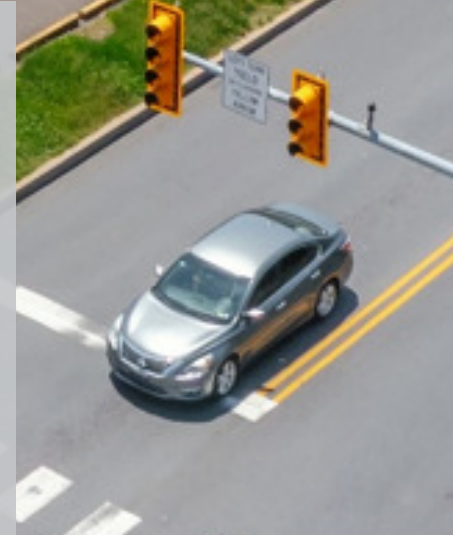



Location Information

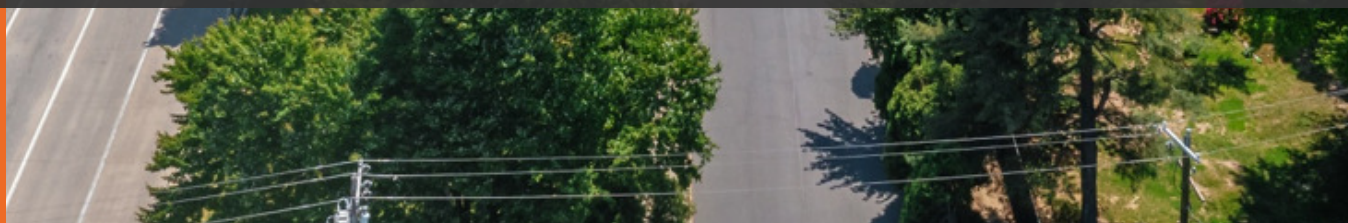

LOCATION DESCRIPTION

Located along the highly traveled Veterans Highway (PA Route 413) in Bristol, Pennsylvania, the property offers exceptional regional accessibility and strong visibility within Bucks County. The property benefits from immediate access to I-95, minutes to/from U.S. Route 13 (Bristol Pike) and Pennsylvania Turnpike, providing direct connectivity to Philadelphia, Princeton, and New Jersey.



REGIONAL MAP

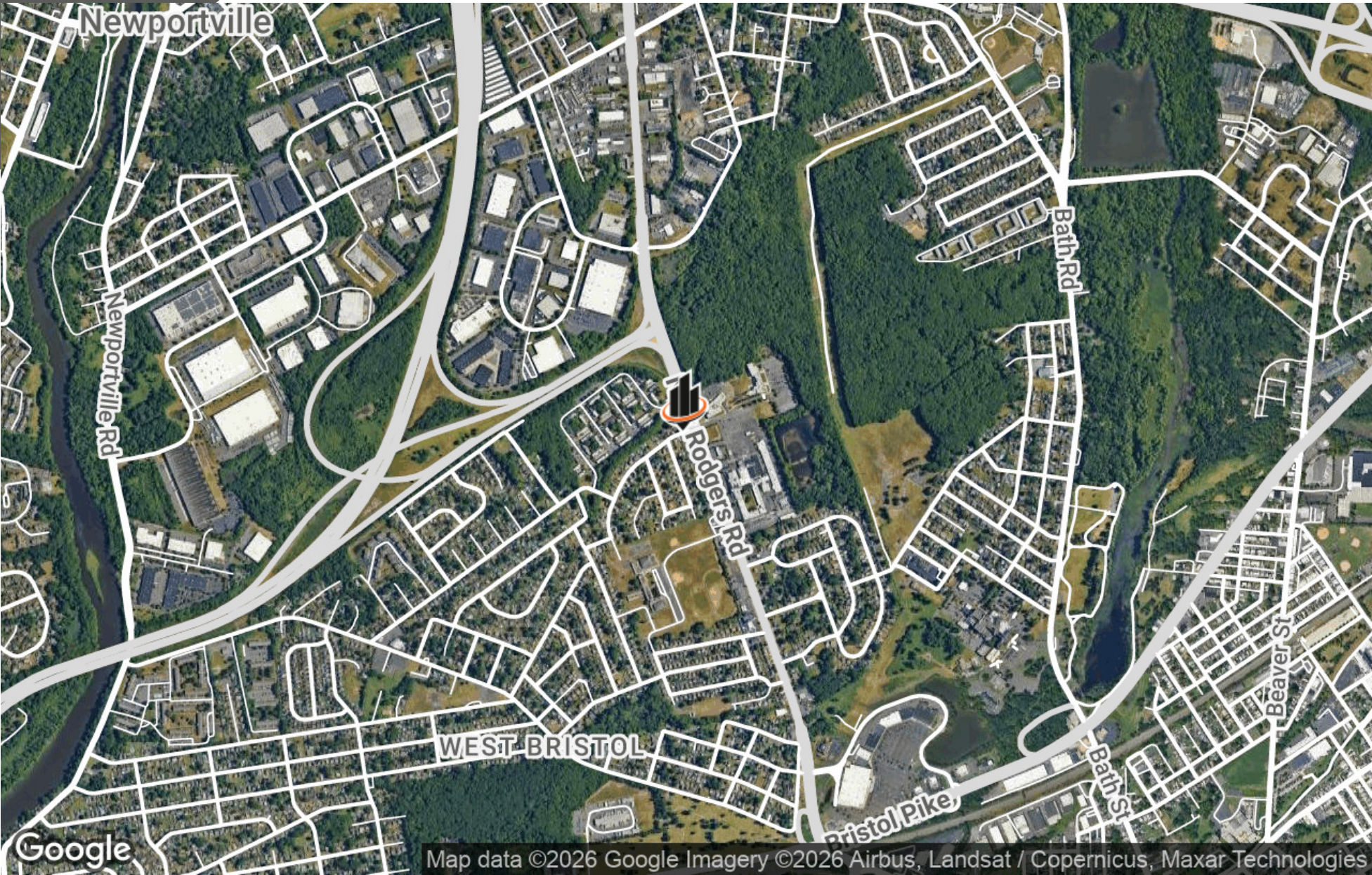

AERIAL MAP

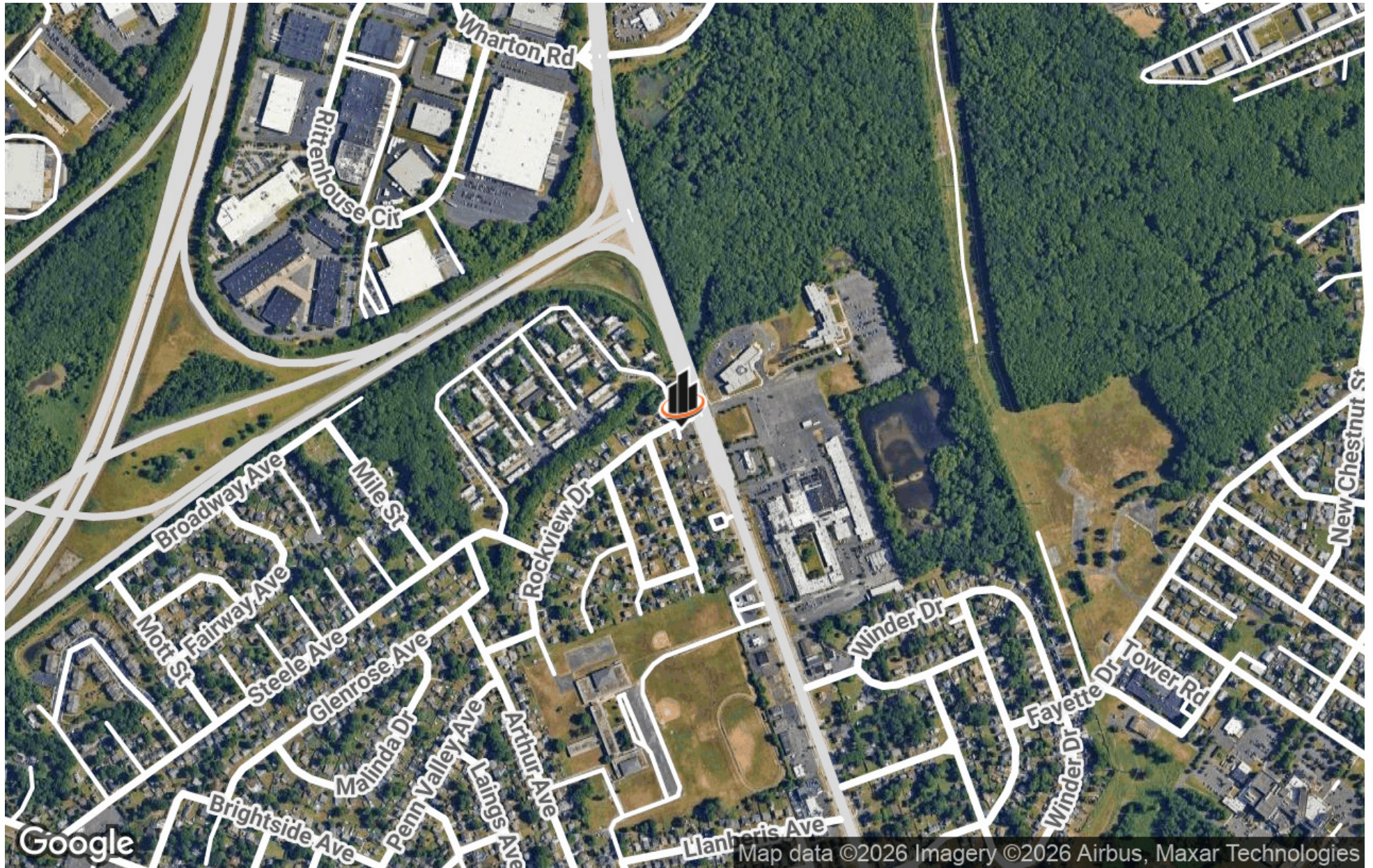



Demographics

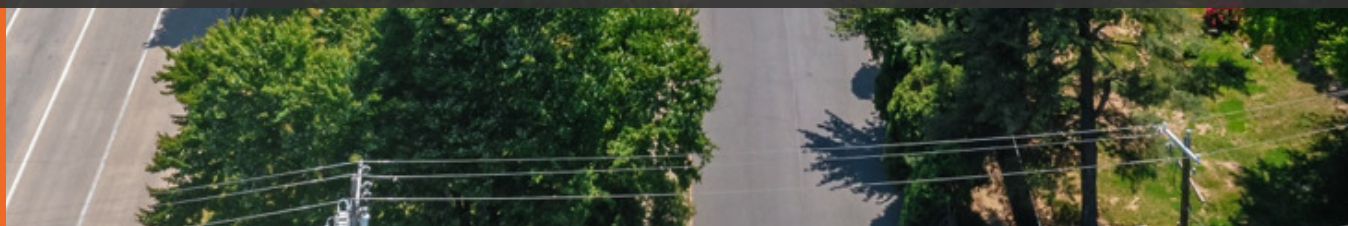

DEMOGRAPHICS MAP & REPORT

POPULATION	1 MILE	3 MILES	5 MILES
TOTAL POPULATION	10,053	82,734	229,498
AVERAGE AGE	38.0	40.6	40.6
AVERAGE AGE (MALE)	38.5	39.5	39.2
AVERAGE AGE (FEMALE)	36.9	41.8	41.6

HOUSEHOLDS & INCOME	1 MILE	3 MILES	5 MILES
TOTAL HOUSEHOLDS	4,156	32,417	87,338
# OF PERSONS PER HH	2.4	2.6	2.6
AVERAGE HH INCOME	\$91,657	\$100,345	\$104,412
AVERAGE HOUSE VALUE	\$282,106	\$290,052	\$311,168

2023 American Community Survey (ACS)

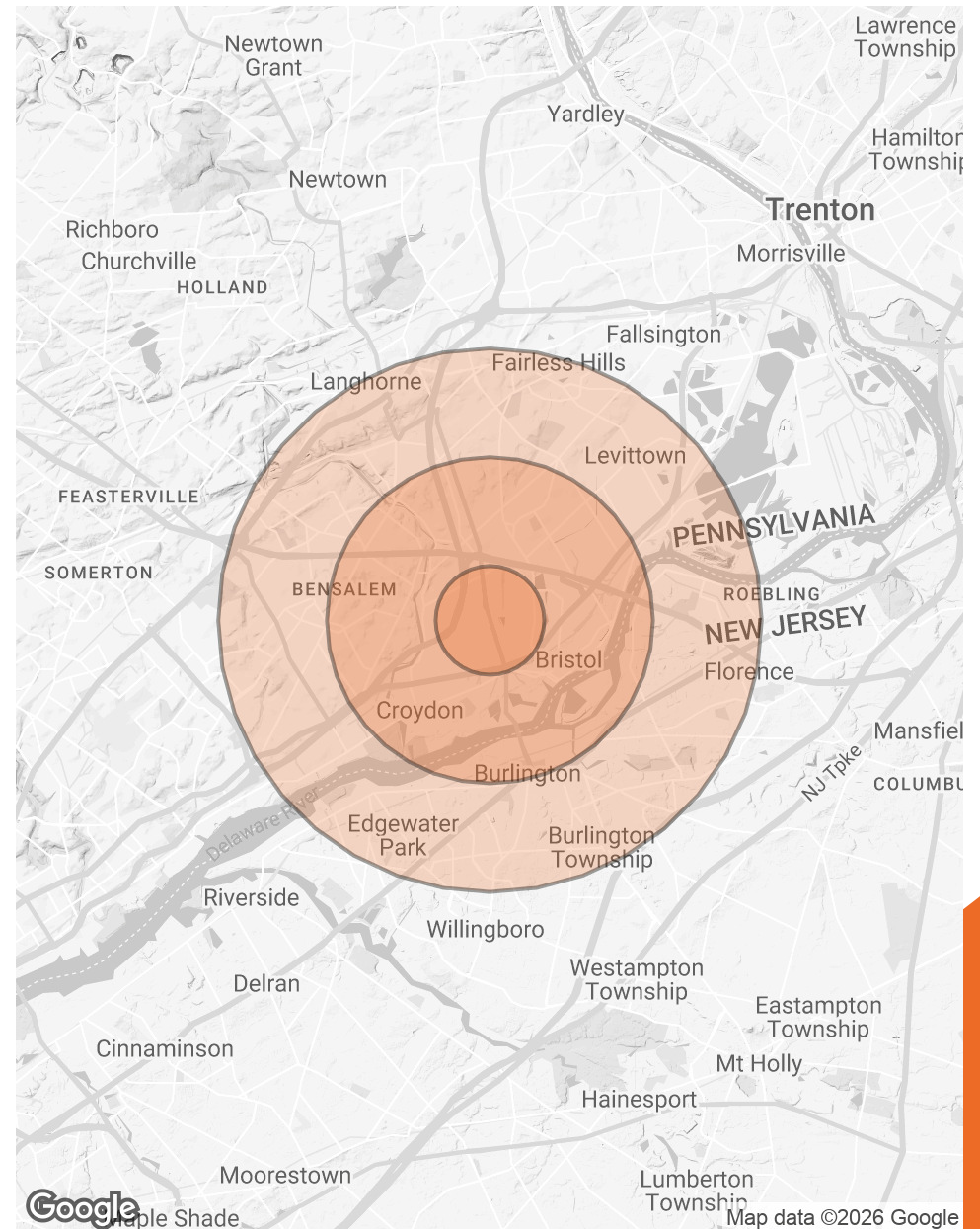



Collective Strength, Accelerated Growth

125 PHEASANT RUN, SUITE
102
NEWTOWN, PA 18940



[HTTP:SVNAHIA.COM](http://svnahia.com)