

Representative &
Rendered Image



Chipotle & Tropical Smoothie Cafe

2-TENANT ASSET - HIGH VISIBILITY LOCATION - PRIMARY RETAIL CORRIDOR U.S. HWY-178

ORANGEBURG, SC



CP PARTNERS
COMMERCIAL REAL ESTATE

In Association with ParaSell, Inc. | A Licensed South Carolina Broker #23763



Listing Team

JOE CACCAMO

jcaccamo@cppcre.com
PH: 415.274.7394
CA DRE# 01191110

LEA KUEHNHACKL

lea@cppcre.com
PH: 707.484.2284
CA DRE #01435080

SCOTT REID PARASELL, INC.

scott@parasellinc.com
PH: 949.942.6585
SC LIC #23763

In Association with ParaSell, Inc.
PH: 949.942.6585
A Licensed South Carolina Broker
#23763

Copyright ©2025 CP Partners Commercial Real Estate, Inc.
California DRE LIC# 01499268



Disclaimer

This document and the information herein (the "Offering Memorandum") have been prepared by CP Partners, CP Partners Commercial Real Estate, Inc., and ParaSell, Inc. (collectively "CPP") to provide summary, unverified information to prospective purchasers and their representatives (the "Recipients") strictly for purposes of evaluating the subject property's initial suitability for purchase. This information has been obtained from sources believed to be reliable, however, CPP makes no warranty, representation, or guarantee whatsoever regarding the accuracy or completeness of the information provided. As examples, but not limited to the following, references to square footage or age may be approximate, references to terms and conditions of any lease agreement(s) may be paraphrased or inaccurate, and photographs and renderings may be enhanced and not fully representative of the subject property in its actual current condition. Any financial projections or analyses are provided strictly for evaluation purposes, could be in error, and are based on assumptions, factors, and conditions that may or may not exist now or in the future. All Recipients must take appropriate measures to understand the subject property independently from this Offering Memorandum and simultaneously recognize that there is an inherent level of risk and unpredictability that comes with owning assets such as the subject property. CPP does not intend for Recipients to make any decision to purchase based on the information contained herein and along with its employees, agents, officers, and owners explicitly disclaim any responsibility for inaccuracies or differences of opinion. CPP strongly encourages all Recipients to seek advice from real estate, tax, financial, and legal advisors before making any offers, entering a binding contract, or consummating a transaction of any kind. By accepting this Offering Memorandum you agree to release CPP and hold it harmless from any kind of claim, cost, expense, or liability arising out of your investigation, purchase, and ownership of the subject property.

Chipotle & Tropical Smoothie Cafe

129 & 131 MAGNOLIA VILLAGE PKWY, ORANGEBURG, SC [↗](#)

\$3,000,000

PRICE

5.75%

CAP RATE

NOI	\$172,500
LEASE TYPE	Net Lease
BUILDING SIZE	3,525 SF
LAND AREA	0.97 AC
YEAR BUILT	Under Construction
RENT/OPENING	March 1, 2025 (est.)



Walmart Supercenter shadow-anchored, 2-tenant asset

Under construction build-to-suit, 2-tenant Chipotle and Tropical Smoothie Café **shadow-anchored to a top-9% Walmart Supercenter, across from Lowe's Home Improvement**, on U.S. Hwy 178 (North Road) a main retail thoroughfare with **30,023 VPD**. Located in front of a **U.S. Department of Veterans Affairs Clinic** serving approximately a 1,000 veterans per week. **Average household income of \$83,583** within a 1-mile radius (per CoStar).

Chipotle & Tropical Smoothie Café

- 10-year net leases with corporate (Chipotle) and personal (Tropical Smoothie) guaranty
- Tenants are responsible for CAM, taxes, insurance and HVAC
- Landlord responsible for roof & structure (manufacturer roof warranty)
- Rent increases every 5 years

Ideal Location

- Orangeburg is in the center of South Carolina, just off interstate I-26 and I-95
- Located on U.S. Hwy 178 (North Road) a primary retail corridor and in fast-growing Magnolia Village, a 62-acre mixed use development (page 5)
- Shadow-anchored to a Walmart Supercenter and TJ Maxx, across from Lowe's Home Improvement and adjacent to Mavis Tires & Brakes
- Other nearby national retailers include Tractor Supply Company, Petco, Circle K, Dollar Tree, ALDI, Sonic Drive-In, McDonald's, Kay Jewelers, Planet Fitness and Take 5 Car Wash
- Subject property is 37 miles from Columbia and 75 miles to Charleston
- Columbia (CAE) Metro Airport (35 miles) and Charleston (CHS) International Airport (63 miles)

Economic and Growth Drivers

- Husqvarna Manufacturing Plant plans to invest \$50 million into their Orangeburg plant to manufacture electric and battery-powered products (2,300 employees)
- Zeus Industrial Products has an annual revenue of \$870 million (~3,000 employees)
- Regional Medical Center in Orangeburg has annual revenue of \$113.3 million (~1,200 employees)
- South Carolina State University (2,762 students), Claflin University (1,835 students), and Orangeburg-Calhoun Technical College (~6,000 students)
- Orangeburg County School District has 16 Elementary, 9 Middle and 7 High Schools (10,979 students) and Orangeburg Preparatory School (514 students)



Overview of Magnolia Village Development

Proximity to Key Landmarks

- Magnolia Village spans 62 acres as a mixed-use commercial development, situated on North Road (US Highway 178) in Orangeburg, South Carolina
- It is located near a Walmart Supercenter, adjacent to the City of Orangeburg's new \$20+ million baseball and softball recreational facility
- The recreational complex attracts local citizens in addition to hosting state, regional, and national tournaments

Current and Planned Facilities

- The state-of-the-art Veterans Affairs Outpatient Clinic at 151 Magnolia Village Parkway is now open, providing care to veterans in the region
- Plans are underway for two additional anchor parcels, measuring 2.31 and 4.47 acres, along with seven outparcels ranging from 0.92 to 1.61 acres
- Magnolia Village Parkway runs through the development, connecting it seamlessly with the City's recreational complex

[Read More](#) 

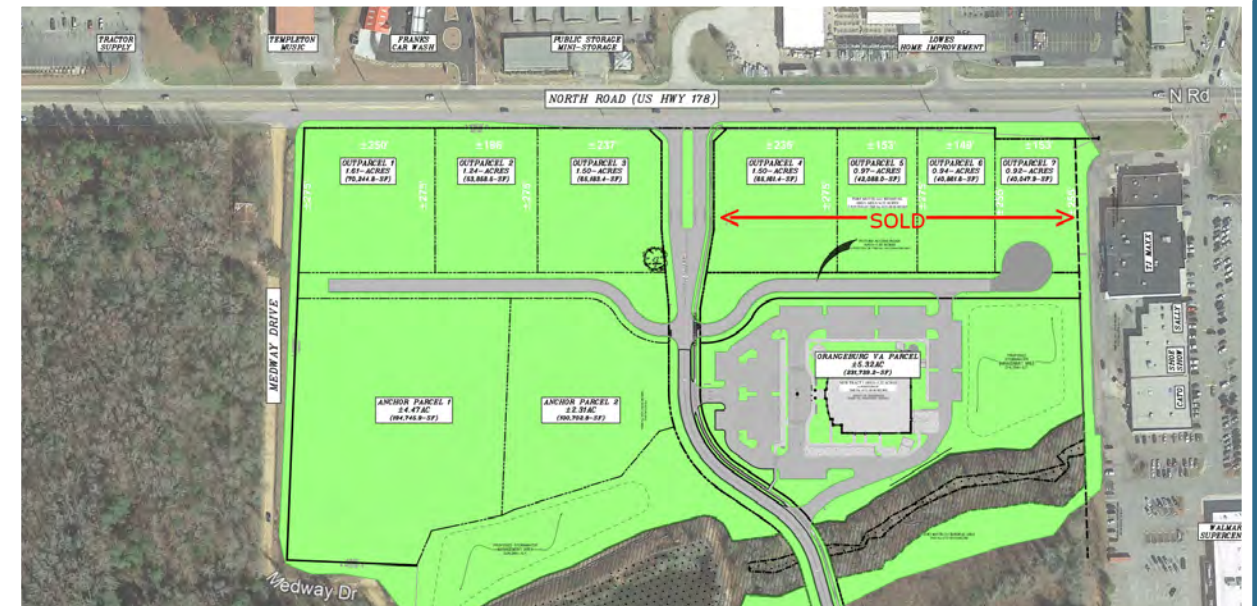

		CURRENT
Price		\$3,000,000
Capitalization Rate		5.75%
Price Per Square Foot		\$851.06
Total Leased (SF):	100.00%	3,525
Total Vacant (SF):	0.00%	0
Total Rentable Area (SF):	100.00%	3,525
Income		\$/SF
Scheduled Rent	\$48.94	\$172,500
Scheduled Recoveries	\$11.26	\$39,706
Effective Gross Income		\$212,206
Adjusted Gross Income		\$212,206
Expense		\$/SF
CAM	(\$2.00)	(\$7,044)
Property Taxes	(\$8.47)	(\$29,842)
Insurance	(\$0.80)	(\$2,820)
Total Operating Expenses	(\$11.26)	(\$39,706)
Net Operating Income		\$172,500



Tenant Info			Lease Terms		Rent Summary		
TENANT NAME	SQ. FT.	% OF GLA	TERM		MONTHLY RENT	ANNUAL RENT	RENT/FT
Chipotle	2,325	65.96%	Years	1-5	\$10,375.00	\$124,500.00	\$53.55
			Increase	6-10	\$11,412.50	\$136,950.00	\$58.90
			Option Years	11-15	\$12,553.75	\$150,645.00	\$64.79
			Option Years	16-20	\$13,809.13	\$165,709.50	\$71.27
			Option Years	21-25	\$15,190.04	\$182,280.45	\$78.40
			Option Years	26-30	\$16,709.04	\$200,508.50	\$86.24
Tropical Smoothie Café	1,200	34.04%	Years	1-5	\$4,000.00	\$48,000.00	\$40.00
			Increase	6-10	\$4,256.00	\$51,072.00	\$42.56
			Option 1	11-15	\$4,766.67	\$57,200.00	\$47.67
			Option 2	16-20	TBD		
OCCUPIED	3,525	100.00%	TOTAL CURRENT		\$14,375.00	\$172,500.00	\$48.94
VACANT	0	0.00%					
CURRENT TOTALS	3,525	100.00%					

*Estimated rent commencement/store opening March 1, 2025

CHIPOTLE**Premise & Term**

Tenant	Chipotle Mexican Grill of Colorado, LLC
Lease Guarantor	Chipotle Mexican Grill, Inc.
Lease Type	Net Lease
Lease Term	10 Years
Rent/Opening	March 1, 2025 (est.)
Options	Four (4), 5-Year
Year Built	2024

Expenses

CAM	Tenant reimburses, Landlord to maintain
Property Taxes	Tenant reimburses Landlord
Insurance	Tenant's Responsibility
Utilities	Tenant's Responsibility
HVAC	Tenant's Responsibility
Repairs & Maintenance	Tenant's Responsibility
Roof & Structure	Landlord's Responsibility

TROPICAL SMOOTHIE**Premise & Term**

Tenant	Yendis Investments, LLC
Lease Guarantor	Personal Guaranty
Lease Type	Net Lease
Lease Term	10 Years
Rent/Opening	March 1, 2025 (est.)
Options	Two (2), 5-Year
Year Built	2024

Expenses

CAM	Tenant reimburses, Landlord to maintain
Property Taxes	Tenant reimburses Landlord
Insurance	Tenant's Responsibility
Utilities	Tenant's Responsibility
HVAC	Tenant's Responsibility
Repairs & Maintenance	Tenant's Responsibility
Roof & Structure	Landlord's Responsibility

Disclaimer

The details contained within the Lease Abstract are provided as a courtesy to the recipient for purposes of evaluating the subject property's initial suitability. While every effort is made to accurately reflect the terms of the lease document(s), many of the items represented herein have been paraphrased, may have changed since the time of publication, or are potentially in error. CPP and its employees explicitly disclaim any responsibility for inaccuracies and it is the duty of the recipient to exercise an independent due diligence investigation in verifying all such information, including, but not limited to, the actual lease document(s).

LEGEND

Property Boundary

3,525 Rentable SF

0.97 Acres

Egress

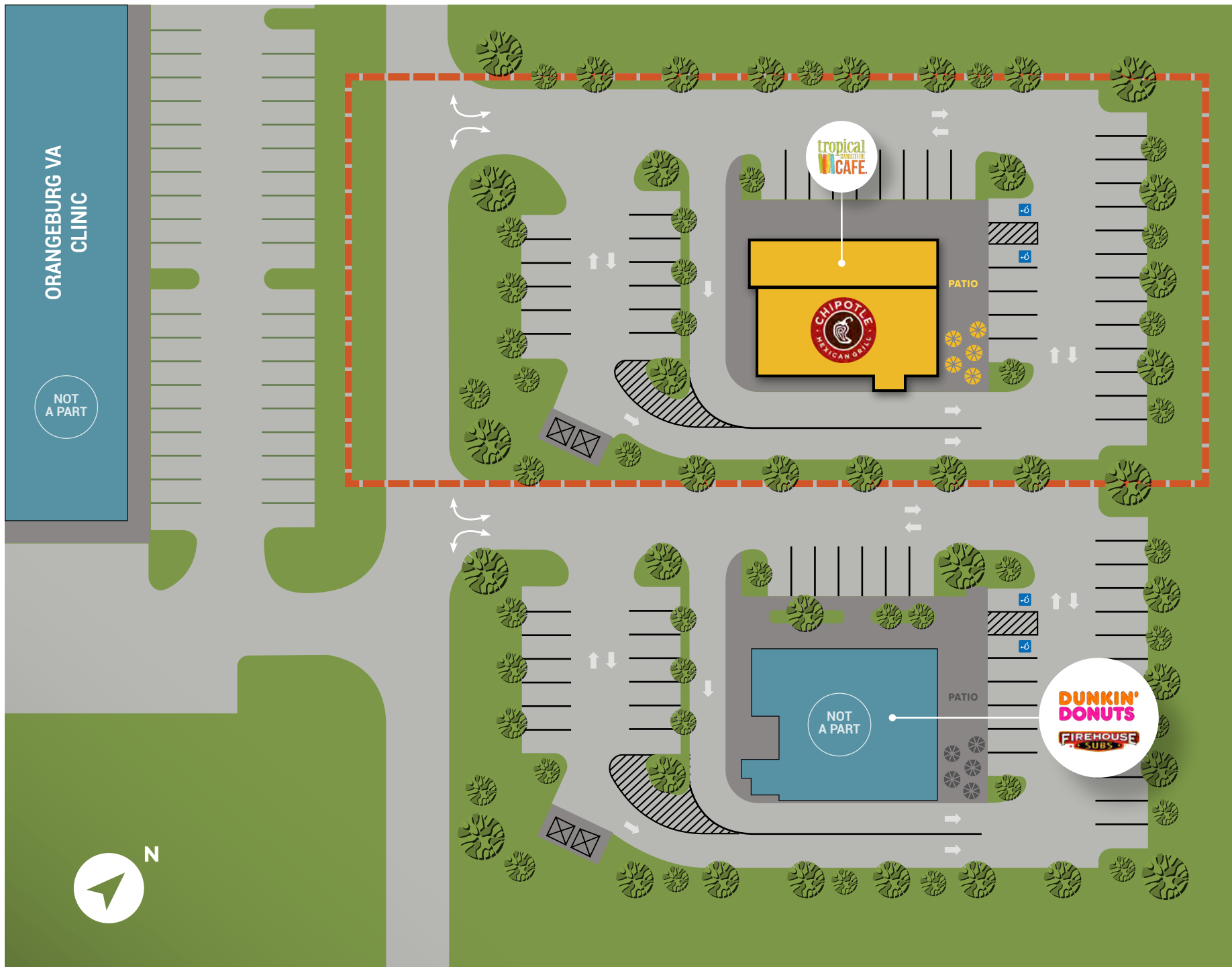

NOT A PART

TROPICAL SMOOTHIE CAFE

CHIPOTLE MEXICAN GRILL

PATIO

NOT A PART

PATIO

DUNKIN' DONUTS

FIREHOUSE SUBS

ORANGEBURG VA CLINIC

178

NORTH ROAD

178





NORTH

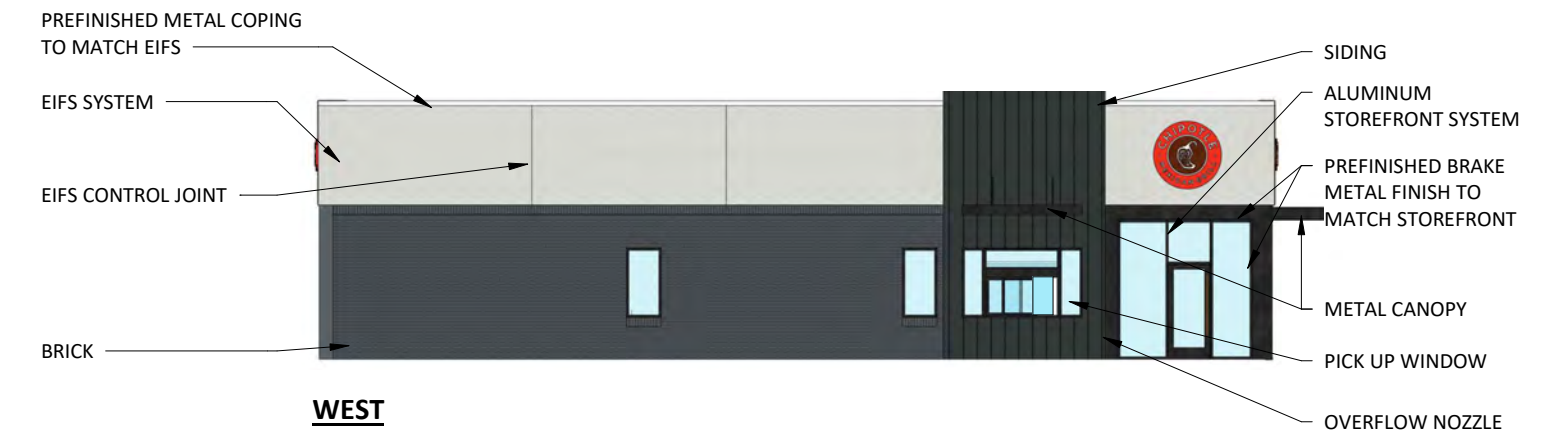

WEST



The Nation's Leading Mexican-Inspired QSR



3,400+

TOTAL LOCATIONS
WORLDWIDE

\$9.9 Billion

U.S. SALES
IN 2023

14.3%

SALES GROWTH
IN FY 2023



About Chipotle

- Chipotle Mexican Grill, Inc. is a global, publicly-traded chain of “fast-casual” restaurants, founded in 1993 - (NYSE: CMG)
- The restaurant chain is a leader in the Mexican QSR sector, best known for its large burritos and burrito bowls, assembly line production, and use of the responsibly sourced food with local and organic produce
- The company has over 3,400 restaurants throughout the U.S., Canada, the United Kingdom, France, and Germany
- Chipotle restaurants are company-owned rather than franchised, and they have nearly 115,000 employees
- Chipotle is ranked on the Fortune 500 and is recognized on the 2024 list for Fortune's Most Admired Companies
- In 2024, Chipotle anticipates 285 to 315 new restaurant openings

Full year 2023 highlights, year over year:

- Total revenue increased 14.3% to \$9.9 billion
- Opened 271 new restaurants with 238 locations including a Chipotlane
- Click [here](#) for the fourth quarter and full year 2023 results

[Tenant Website](#) 

Fast-Casual Brand Heightens Nationwide Growth



1,400+

TOTAL LOCATIONS
IN 44 STATES

\$1.25 Billion

SYSTEM-WIDE SALES
IN 2023

14%

UNIT GROWTH
RATE IN FY 2023



About Tropical Smoothie Cafe

- Established in Destin, FL, Tropical Smoothie Cafe is one of the fastest growing fast-casual franchises specializing in fresh, made-to-order smoothies, wraps, sandwiches and flatbreads
- The company has more than 1,400 locations in 44 states
- For the fourth year in a row, the brand was ranked #1 in the Smoothie/Juice Category by *Entrepreneur* Franchisee 500

Company Growth

- In Q1 2024, Tropical Smoothie Cafe signed 64 new franchise agreements and opened 39 new franchised cafes, including its newest airport location at the Hartsfield-Jackson Atlanta International Airport (ATL) in Georgia
- The company marked its 12th consecutive year of positive same-store sales growth in 2023, continuing to drive expansion efforts with 176 openings nationwide, a 14%-unit growth rate over the prior year

[Tenant Website](#)



178

178

26,837 VPD

30,023 VPD

DOWNTOWN ORANGEBURG
4.7 MILES



Ring Radius Population Data

	3-MILES	5-MILES	10-MILES
2022	19,648	33,098	48,826

Ring Radius Income Data

	3-MILES	5-MILES	10-MILES
Average	\$63,477	\$55,821	\$58,783
Median	\$45,080	\$40,391	\$42,340

The adjacent North Road Plaza, **anchored by Walmart Supercenter**, is ranked in the **91st percentile (top 9%)** of shopping centers in South Carolina in terms of annual visits in the past 12 months

3.1M Visits

OVER PAST 12 MONTHS AT THE ADJACENT NORTH ROAD PLAZA

37 Minutes

AVERAGE DWELL TIME AT THE ADJACENT NORTH ROAD PLAZA

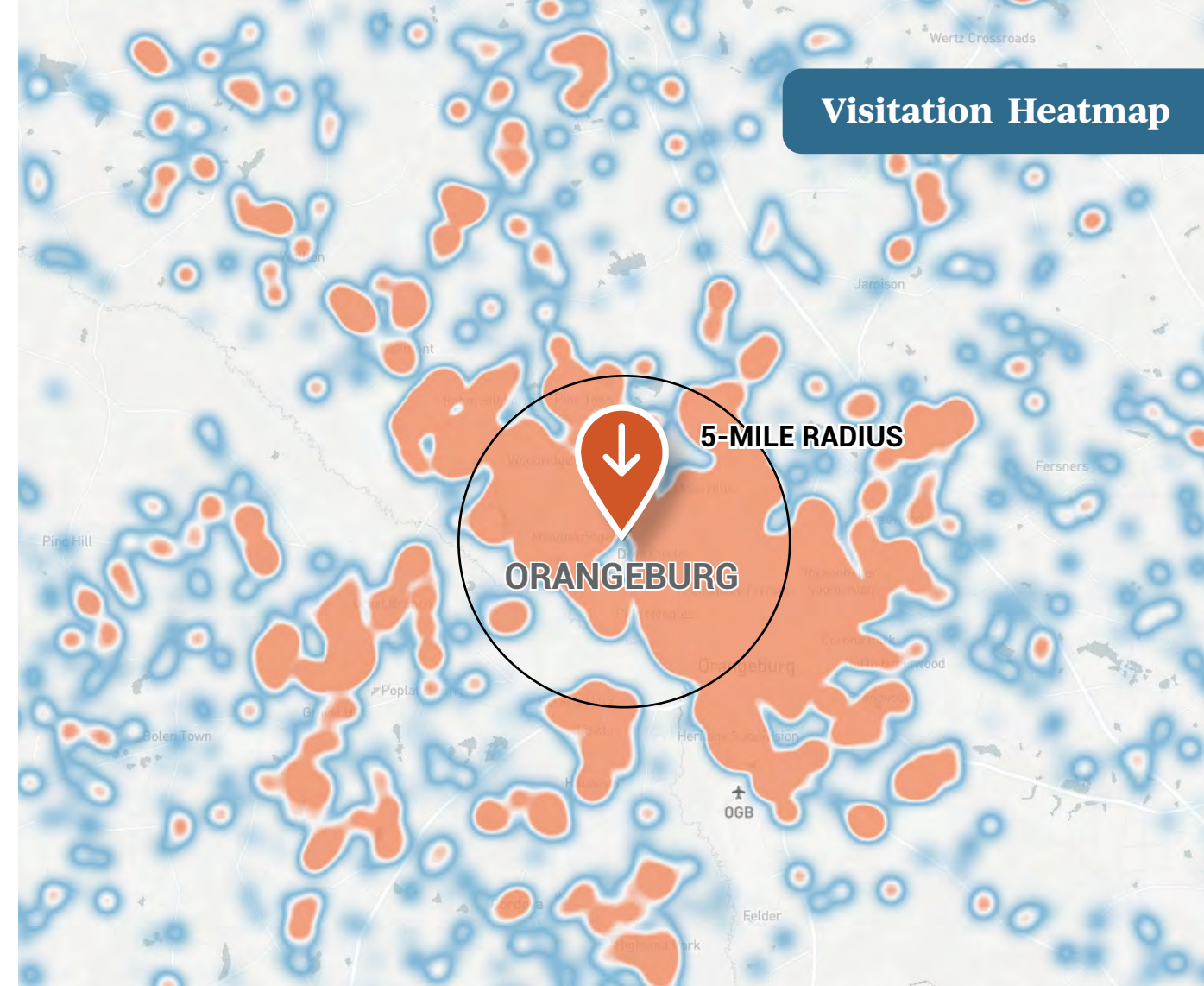

Visitation Heatmap

The shading on the map above shows the **home location of people who visited the North Road Plaza over the past 12 months**. Orange shading represents the highest concentration of visits.

*Map and data on this page provided by Placer.ai. Placer.ai uses location data collected from mobile devices of consumers nationwide to model visitation and demographic trends at any physical location.



Orangeburg, South Carolina



83,094

ORANGEBURG COUNTY
ESTIMATED POPULATION

About Orangeburg: “The Garden City”

- Orangeburg is a city in central South Carolina and county seat of Orangeburg County, located 37 miles southeast of Columbia
- Characterized by a mix of rolling hills and flatlands, the town is situated on the north fork of the Edisto River, home to the beautiful Edisto Memorial Gardens which hosts the annual Orangeburg Festival of Roses
- Founded in the mid-1700s and named after William IV, Prince of Orange, Orangeburg developed from a trading post into a key settlement
- Orangeburg's economy has evolved from its agricultural and textile roots into a more diversified landscape, with key sectors now including manufacturing, healthcare, education, retail, and services
- Well-connected by major highways, including Interstate 26 and U.S. Highways 301 and 601 and Columbia Metropolitan Airport located about 45 minutes away, serving as the nearest major airport for regional and national flights

Subject Renderings



CP PARTNERS
COMMERCIAL REAL ESTATE

Listing Team

JOE CACCAMO

jcaccamo@cppcre.com

PH: 415.274.7394

CA DRE# 01191110

LEA KUEHNHACKL

lea@cppcre.com

PH: 707.484.2284

CA DRE #01435080

SCOTT REID

PARASELL, INC.

scott@parasellinc.com

PH: 949.942.6585

SC LIC #23763

In Association with ParaSell, Inc.

PH: 949.942.6585

A Licensed South Carolina Broker
#23763