

Building Sketch

Borrower/Client	/Jeff Hovis		
Property Address	1120 Princess Place		
City	Wilmington	County	State NC
Lender	Measured on 10/04/2024		

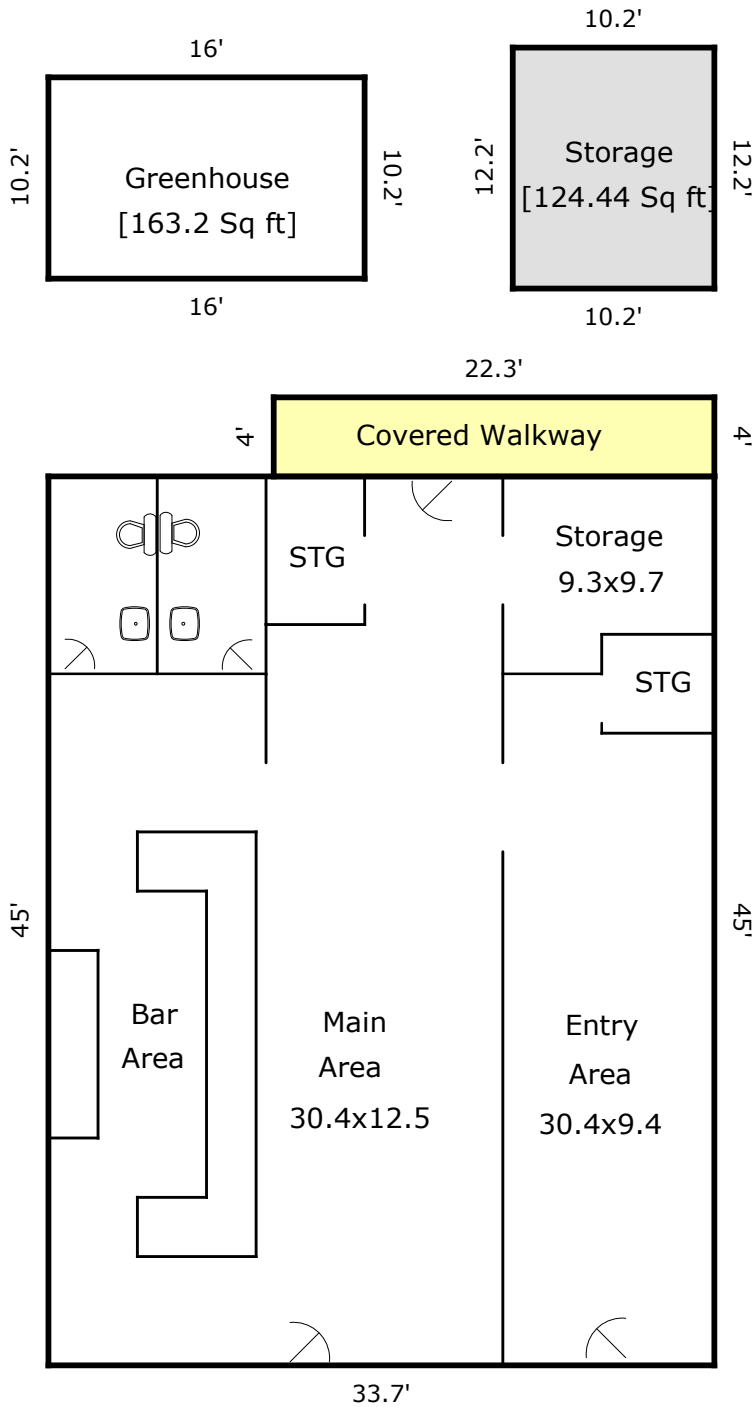

1120 Princess Place

Gross Area
[1516.5 Sq ft]

Building Sketch

Borrower/Client /Jeff Hovis

Property Address 1120 Princess Place

City Wilmington

County

State NC

Zip Code

Lender Measured on 10/04/2024

TOTAL Sketch by a la mode

Area Calculations Summary

Non-living Area

Gross Area	1516.5 Sq ft	$33.7 \times 45 = 1516.5$
Storage	124.44 Sq ft	$10.2 \times 12.2 = 124.44$
Greenhouse	163.2 Sq ft	$16 \times 10.2 = 163.2$
Cov'd Walkway	89.2 Sq ft	$22.3 \times 4 = 89.2$