

FOR SALE

Cardwell Avenue, Orangevale, CA.

±60.3 Acre Land Sale - Prime Residential Land



Parcel Lines Approximate

TOM CONWELL
Managing Director
t 916-569-2380
tom.conwell@nrmk.com
CA RE License# 01394155

KELLY RIVETT
Senior Managing Director
t 916-569-2385
kelly.rivett@nrmk.com
CA RE License# 01249433

NEWMARK

PROPERTY INFORMATION

- o Offered at **\$3,200,000**
- o APN # 227-0070-005 through 010 - ±60.3 Acres
- o Zoned AR-5
- o Property borders the city of Folsom & Granite Bay
- o Potential re-zone to smaller residential development
- o Close proximity to Folsom Lake

DEMOGRAPHICS:	1-Mile	3-Mile	5-Mile
Population 2024	5,541	62,756	206,268
Population Projection 2029	5,684	64,406	211,555
Median Age	49.9	45.2	42.7
Average HH Income	\$192,926	\$138,107	\$130,226
Median Home Value	\$826,335	\$697,969	\$649,263
Average HH Size	2.7	2.5	2.5

Parcel Map

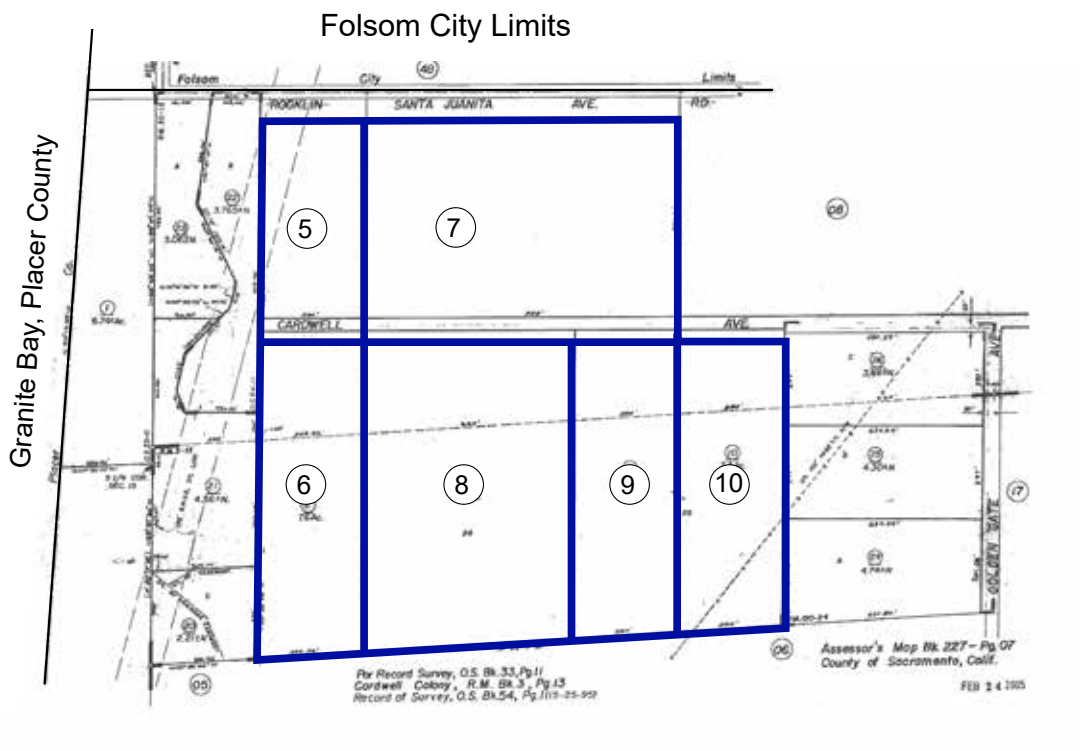

PARCEL 005	±239,580 Square Feet (5.5 acres)
PARCEL 006	±331,056 Square Feet (7.6 acres)
PARCEL 007	±679,536 Square Feet (15.6 acres)
PARCEL 008	±675,180 Square Feet (15.5 acres)
PARCEL 009	±323,215 Square Feet (7.42 acres)
PARCEL 010	±317,988 Square Feet (7.3 acres)

AR-5 Agricultural-Residential Land Use Zone

Lot Area:

1. Each lot or parcel in the AR-5 zone shall have a minimum gross area of five acres
2. Each lot or parcel in the AR-5 zone shall contain a minimum gross area of five acres per accessory dwelling unit located thereon
3. Each lot or parcel in the AR-5 zone shall have a minimum width of 250 feet
4. Each lot or parcel in the AR-5 zone shall have a public street frontage of not less than 250 feet

NEIGHBORING INFORMATION



LOCATION MAP

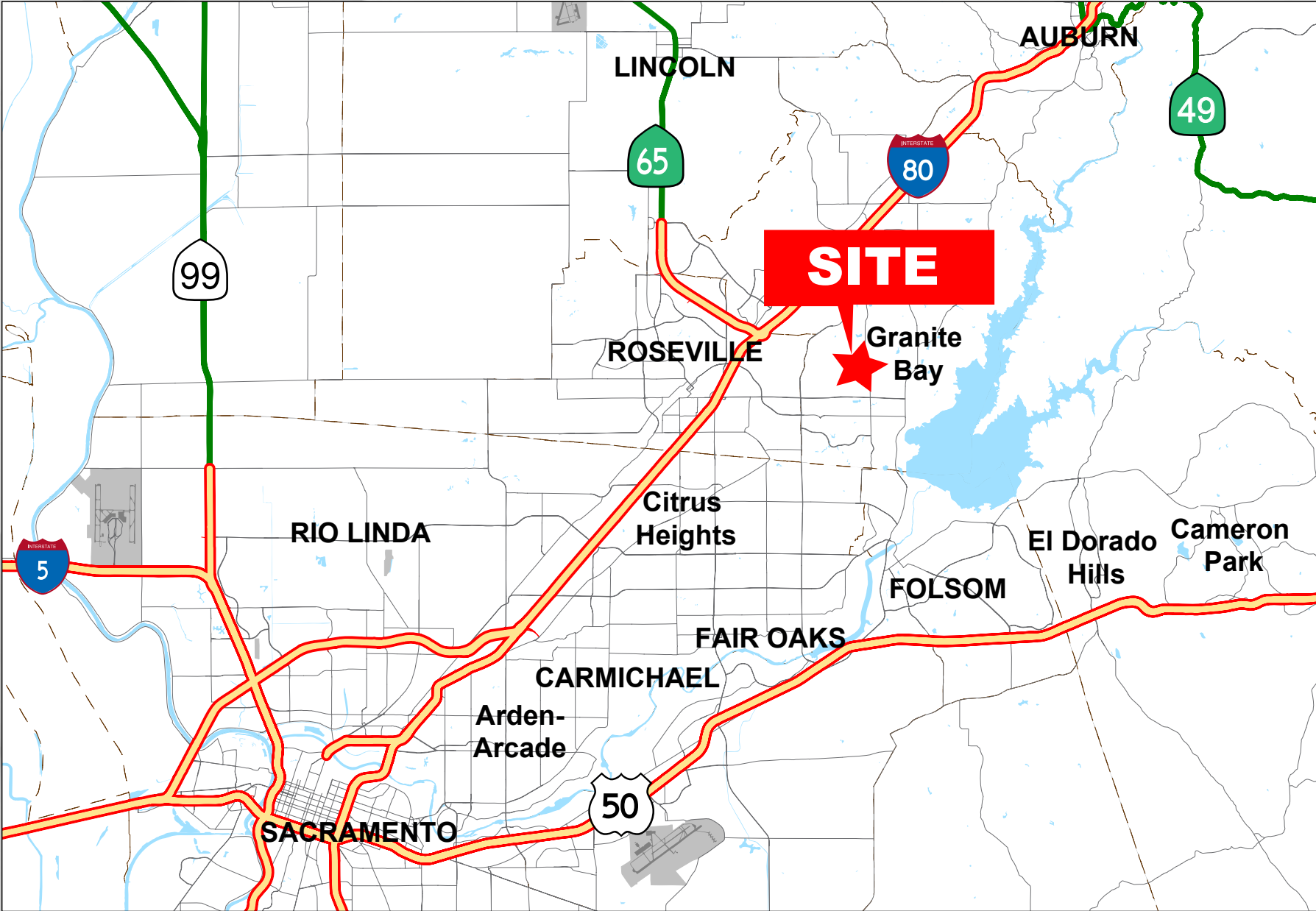

±60.3 Acre Land Sale - Prime Residential Land - **FOR SALE**

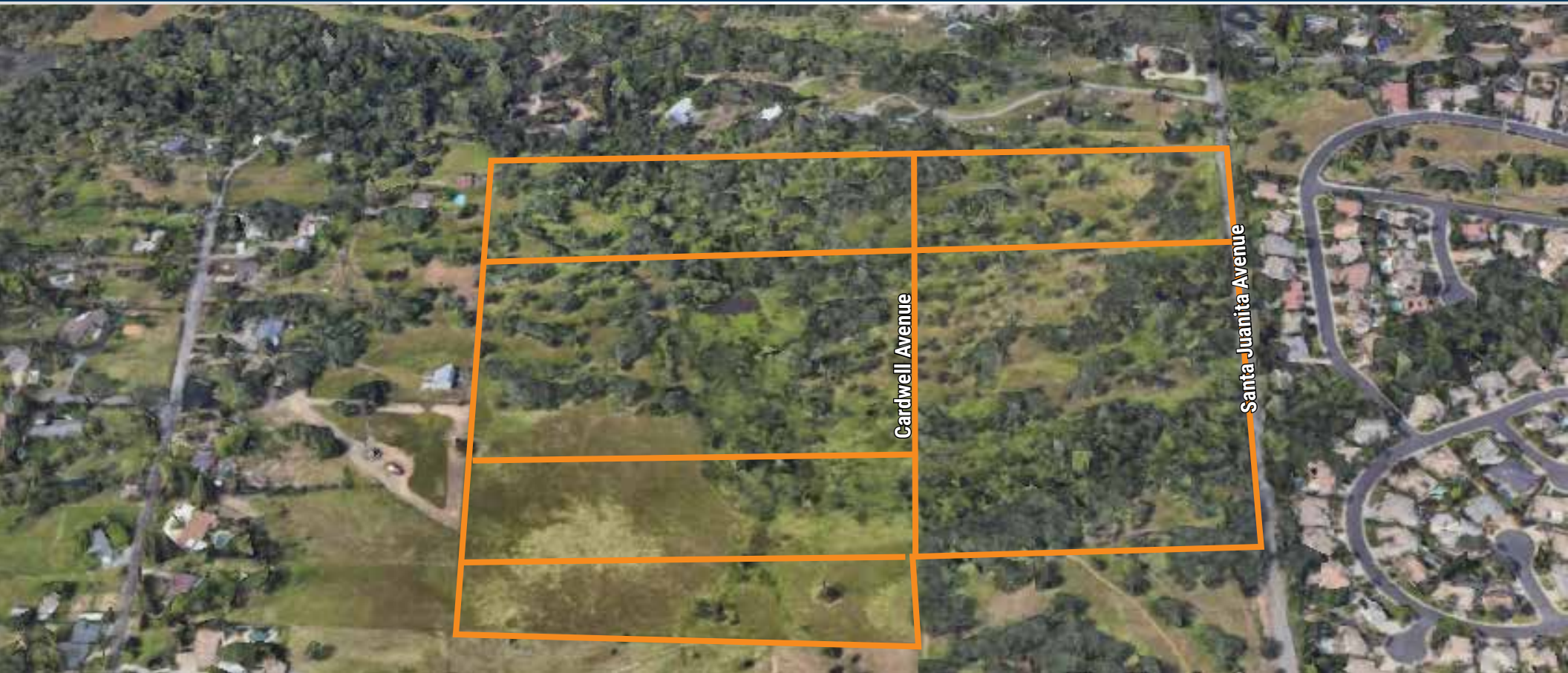

Parcel Lines Approximate

TOM CONWELL

Managing Director

t 916-569-2380

tom.conwell@nrmk.com
CA RE License# 01394155

KELLY RIVETT

Senior Managing Director

t 916-569-2385

kelly.rivett@nrmk.com
CA RE License# 01249433

The distributor of this communication is performing acts for which a real estate license is required. The information contained herein has been obtained from sources deemed reliable but has not been verified and no guarantee, warranty or representation, either express or implied, is made with respect to such information. Terms of sale or lease and availability are subject to change or withdrawal without notice.

All images used are for illustrative purposes only and are intended to convey the concept and vision for the development/apartments/houses/realignment. They are for guidance only, and do not necessarily represent a true and accurate depiction of the asset.

Images are intended to give a general indication of the proposed layout only. All images and dimensions are not intended to form part any contract or warranty. 15-0837 • 1/25