

TITLE COMPANY SO NAMED. SAID CERTIFICATIONS SHALL RUN ONLY TO THE PERSONS FOR WHOM THE SURVEY IS MADE, AND TO THE TITLE COMPANY, GOVERNMENTAL AGENCY AND LENDING INSTITUTION LISTED HEREON, AND TO THE OFFICERS OF THE LENDING INSTITUTION. CERTIFICATION NOT TRANSFERABLE TO ADDITIONAL INSTITUTIONS, OR SUBSEQUENT OWNER. UNDERGROUND IMPROVEMENTS OR ENCROACHMENTS, IF ANY, ARE NOT SHOWN HER

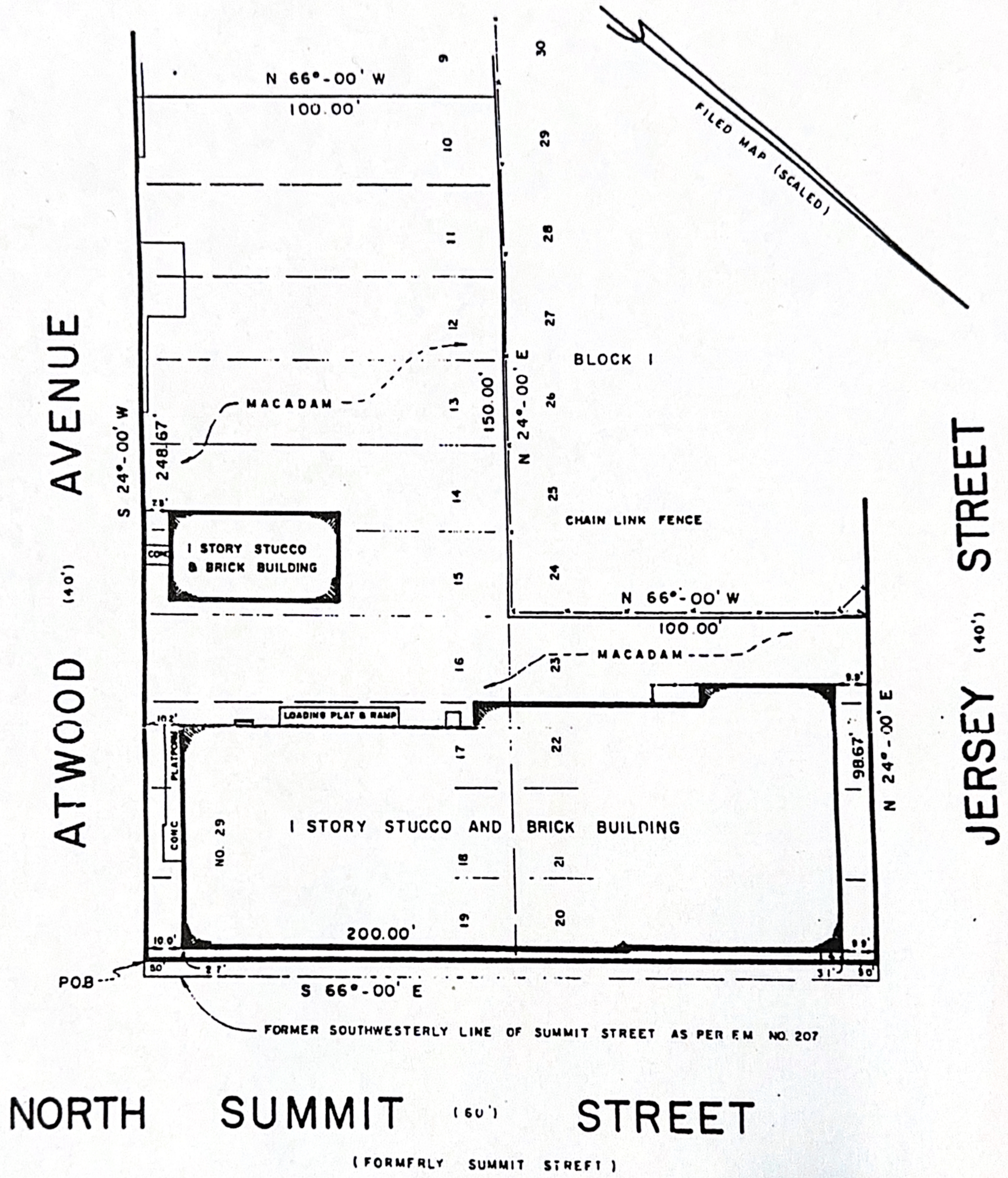

**MAP REF:** MAP ENTITLED,  
 "DUPLICATE MAP OF PROPERTY  
 OF BOROUGH OF TENAFLY, N. J.,  
 D.T. ATWOOD, OWNER," FILED  
 FEB. 8, 1898 AS MAP NO. 207.  
 BEING ALSO LOTS 1, 2 & 9 - IN  
 BLOCK 164 ON THE TAX MAP.  
 D. BK. 6460-PG. 235 / DBK. 6438  
 - PG. 12 / DBK. 6327 - PG. 83 / DBK. 5890

**LOCATION SURVEY**  
 BOROUGH OF TENAFLY  
 BERGEN COUNTY, N.J.  
 SCALE: 1" = 30' DATE: MAR 25, 1986

**THIS SURVEY CERTIFIED TO:**  
 HORIZON BANK, NATIONAL ASSOCIATION  
 R.G. LAURENCE COMPANY, INC.  
 FIRST AMERICAN TITLE INSURANCE COMPANY

*Bernard W. Criscenzo*  
**BERNARD W. CRISCENZO, L.S.**  
 SURVEYOR'S LICENSE NO. 14161