

# FOR SALE

PRIME INDUSTRIAL LAND NEAR AIRPORT



24555 TWP RD 502  
Edmonton, AB

**Gurmeet Sandhu, REALTOR®**  
780.991.6663 | gurmeetsandhu141@gmail.com

**Gurprit Gill, REALTOR®**  
587.501.9936 | gurprit.gill@royallepagecommercial.com

**Royal LePage Magna | Commercial Division**  
Independently Owned & Operated

 ROYAL LEPAGE®  
**COMMERCIAL™**

# PROPERTY OVERVIEW

- High visibility in the proposed Saunders Lake Business area plan.
- Adjacent to Destiny Biosciences building.
- All services at the property line.
- Numerous developments possibilities and opportunities.
- Right on Airport Road.
- Significant potential for the development of a Park and Ride facility.
- Minutes away from Edmonton International Airport and Outlet Mall.



# PROPERTY OVERVIEW

**Land Size: 19.15 acres**

**Price: \$3.99M**

**Current Zoning: AG**

**Proposed Zoning: Saunders Lake Business Zone**



**Gurmeet Sandhu, REALTOR®**  
780.991.6663 | gurmeetsandhu141@gmail.com

**Gurprit Gill, REALTOR®**  
587.501.9936 | gurprit.gill@royallepagecommercial.com

# LOCATION MAP

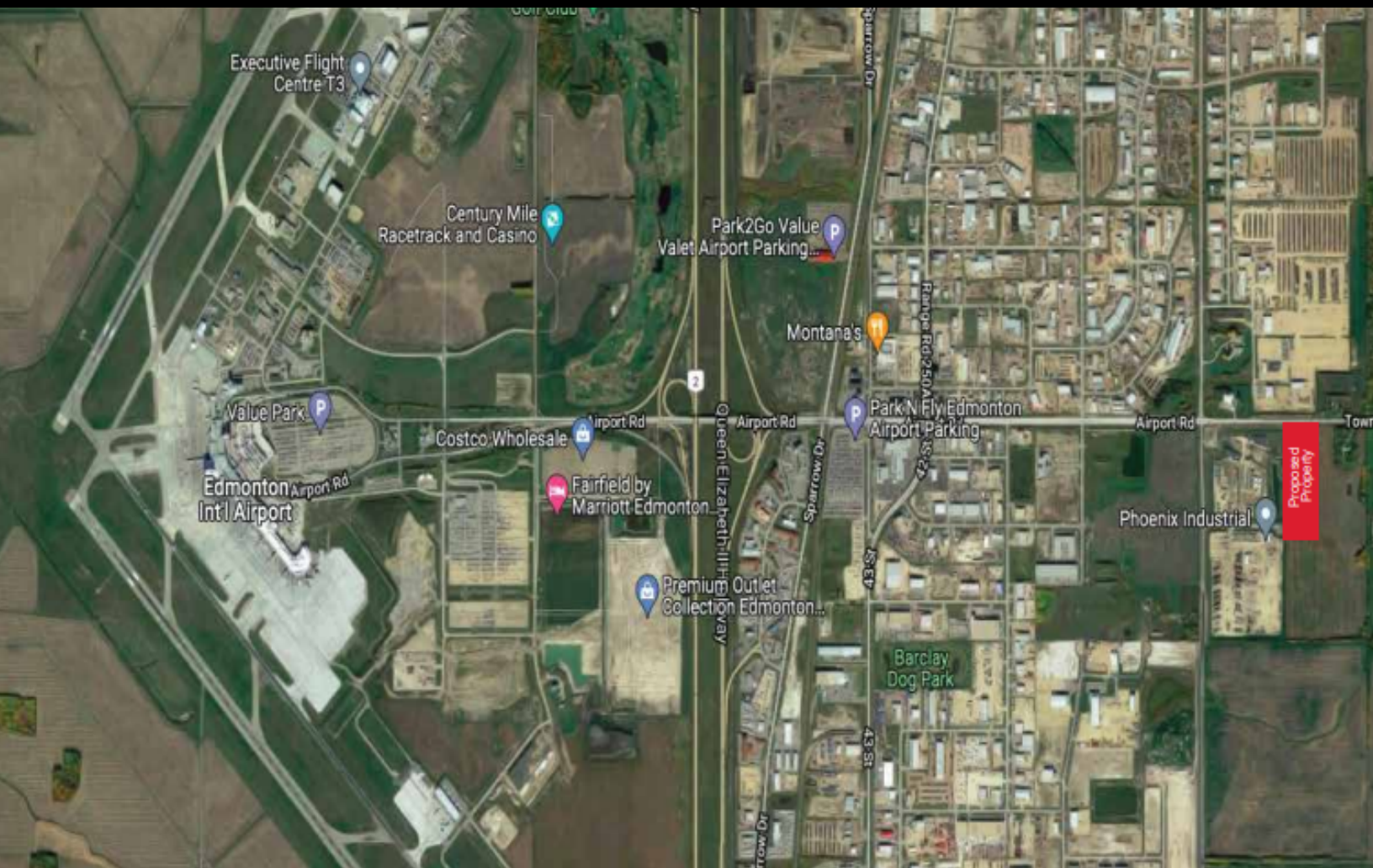

Royal LePage® is a registered trademark of Royal Bank of Canada and is used under licence by Residential Income Fund L.P., Bridgemarq Real Estate Services Inc. and Bridgemarq Real Estate Services Manager Limited.

All offices are independently owned and operated, except those marked as indicated at [rlp.ca/disclaimer](http://rlp.ca/disclaimer). Not intended to solicit currently listed properties or buyers under contract. The above information is from sources believed reliable, however, no responsibility is assumed for the accuracy of this information ©2024 Bridgemarq Real Estate Services Manager Limited. All rights reserved.