

D:\dwg\24x36.dwg 05/18/02 05:49:08 PM EDT

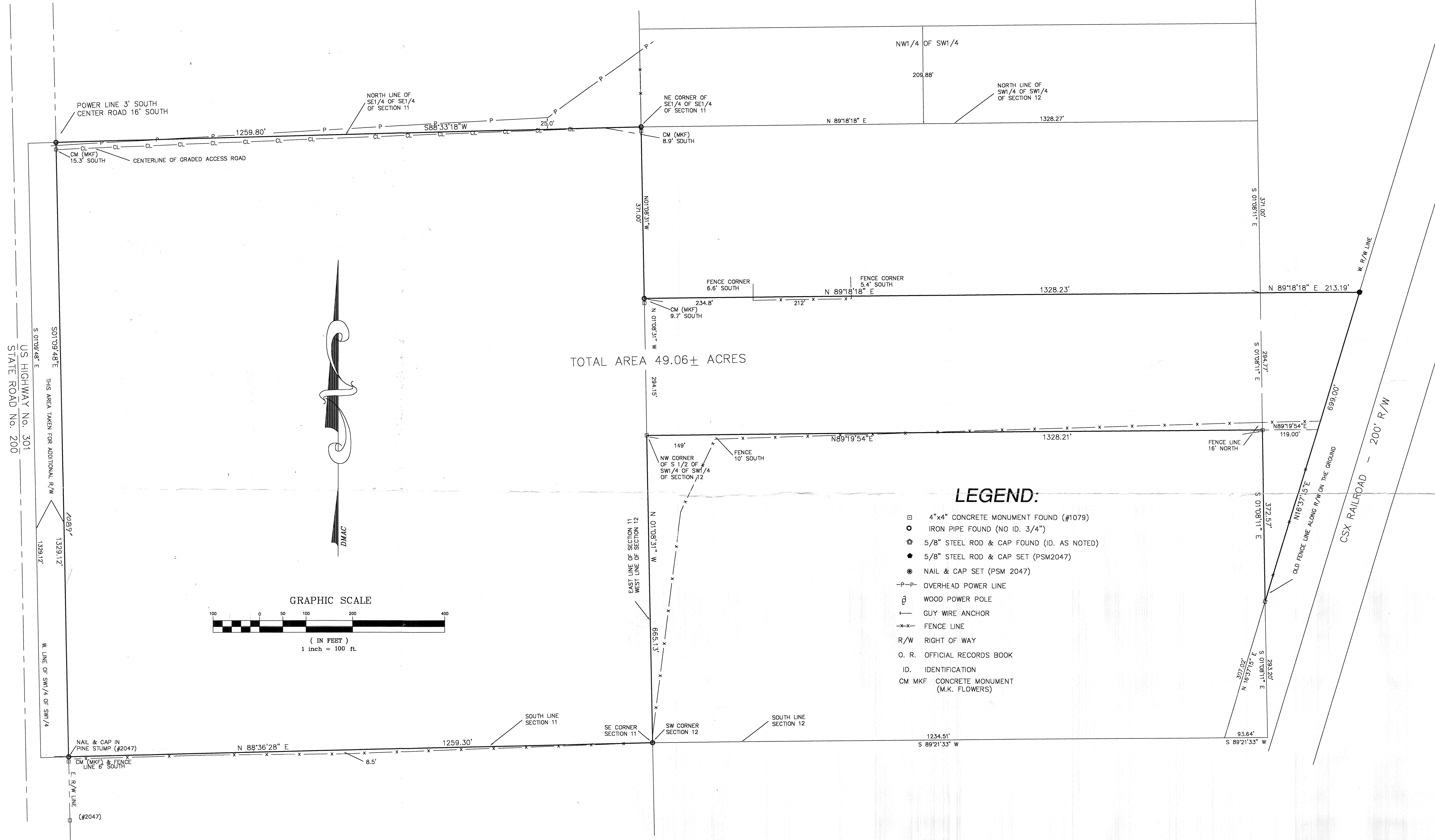

DESCRIPTION:

(SEE ATTACHED DESCRIPTION AS FURNISHED):

1. BEARINGS SHOWN HEREON BASED ON AN ASSUMED BEARING OF N 1°08'31" W ALONG THE SECTION LINE BETWEEN SECTIONS 11 AND 12 FROM A PREVIOUS SURVEY BY THIS OFFICE.
2. PROPERTY SHOWN ON THIS SURVEY IS LOCATED IN FLOOD ZONES A AND C. SEE COMMUNITY PANEL NUMBER 120001-0175-A.

CERTIFIED TO:

BEN CAMPEN

JM - 05 - 4013

JOHNSON and MacLEAN, INC.
SURVEYING AND MAPPING - LB#2752
412 N.E. 16TH AVENUE * SUITE 100
Gainesville, Florida - 32601
phone (352) 375-1994

BOUNDARY SURVEY
SITUATED IN SECTION 11 AND 12, TOWNSHIP 8 SOUTH,
RANGE 21 EAST, ALACHUA COUNTY, FLORIDA

scale	names	dates
1" = 100'		
drawn	DMAC	2/10/05
checked	DRJ	2/12/05
revised	DMAC	5/10/05
revised		
revised		
revised		
revised		

"NOT VALID WITHOUT THE SIGNATURE AND THE ORIGINAL RAISED SEAL OF A FLORIDA LICENSED SURVEYOR AND MAPPER"	
BY: <i>Donald A. MacLean</i>	SURVEYOR
DONALD A. MacLEAN	
Florida Registered Certificate Number	2047
DATE FIELD WORK COMPLETE:	MAY 10, 2005
JOB NUMBER	CAMPWLD0
DRAWING NO.	CAMPWLD0.DWG
FIELD NOTES	FILE
SHEET 1 OF 1	