



For Lease

7,320 s.f. total available

- Divisible to 2,000 s.f.
- Office/retail use
- Excellent visibility
- 20 parking spaces
- Located just south of I-35

718 Watervliet Avenue
Dayton, OH 45420

Giorgio A. Karras
Vice President
+1 513 719 3720
giorgio.karras@am.jll.com

Kevin Thobe
Vice President
+1 513 252 2189
kevin.thobe@am.jll.com

jll.com/properties



Trade Area Overview

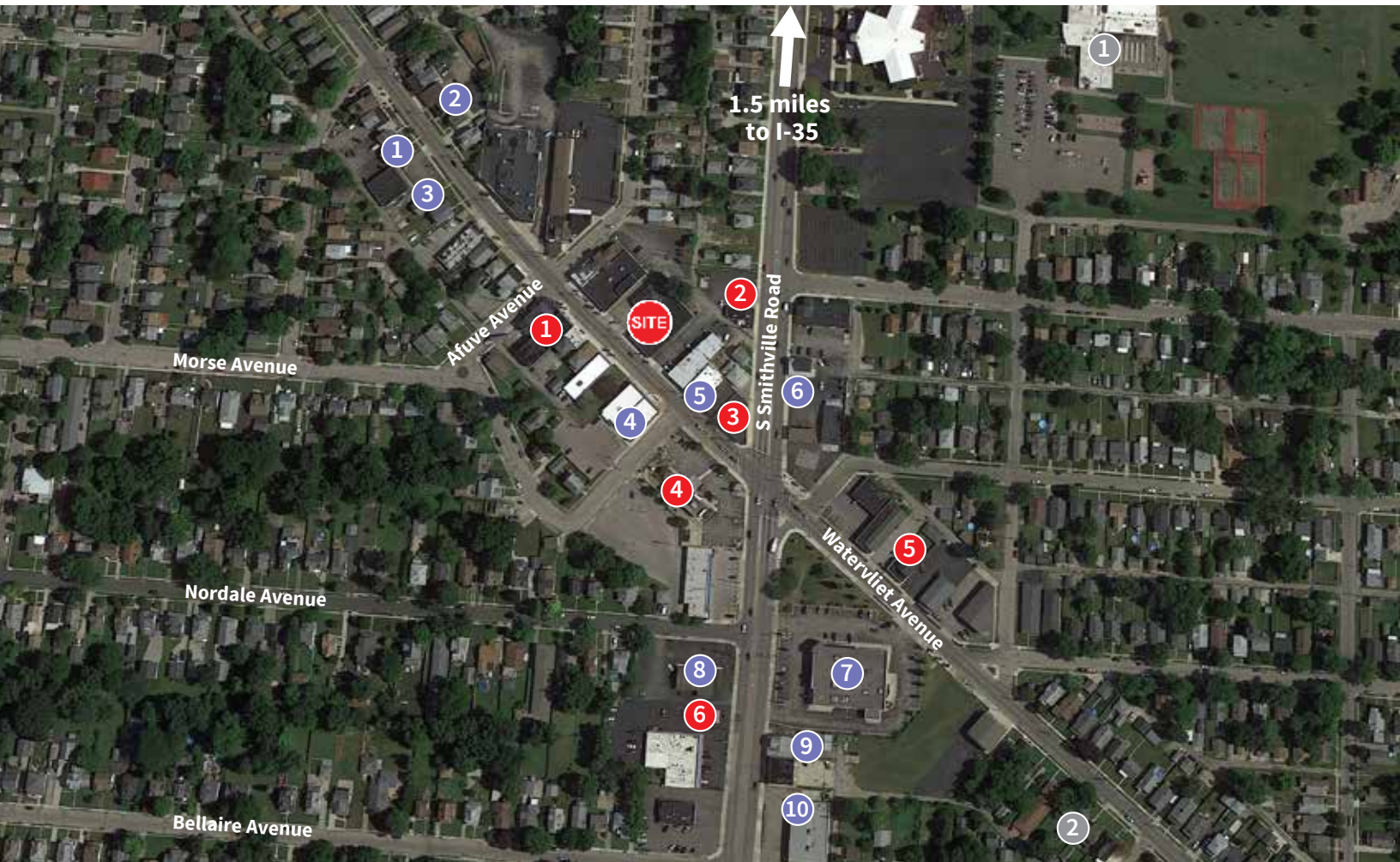

FOOD & BEVERAGE

- 1 Cassano's Pizza King
- 2 Press Coffee Bar
- 3 Taco Bell
- 4 Slyder's Tavern
- 5 Patriot Eatery & Pizza

COMMUNITY AMENITIES

- 1 Lohrey Recreation Center
- 2 Dayton Metro Library

RETAIL SERVICES

- 1 A Full Moon Rising
- 2 Hookah City Lounge
- 3 Vapor Haus
- 4 Hazy Shade Disc Golf
- 5 Archies Shoe Repair
- 6 Sammy's Food Market
- 7 Walgreens
- 8 Belmont Party Supplies
- 9 Advance Auto Parts
- 10 Pet Valu

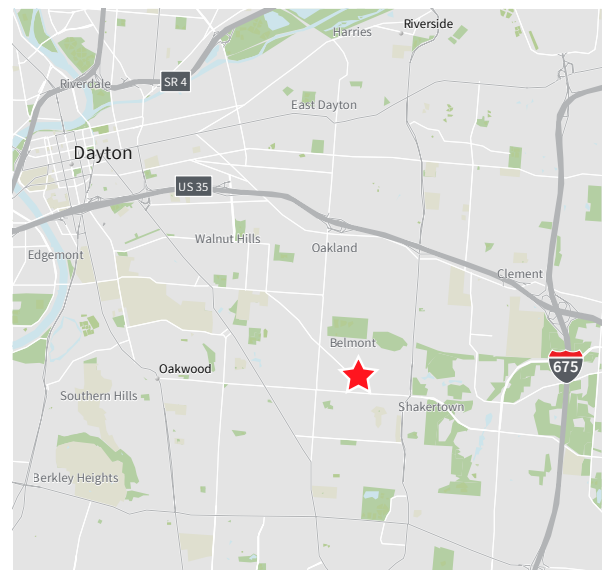

DISCLAIMER

Although information has been obtained from sources deemed reliable, Owner, Jones Lang LaSalle, and/or their representatives, brokers or agents make no guarantees as to the accuracy of the information contained herein, and offer the Property without express or implied warranties of any kind. The Property may be withdrawn without notice. If the recipient of this information has signed a confidentiality agreement regarding this matter, this information is subject to the terms of that agreement. ©2019. Jones Lang LaSalle. All rights reserved.



Trade Area Overview

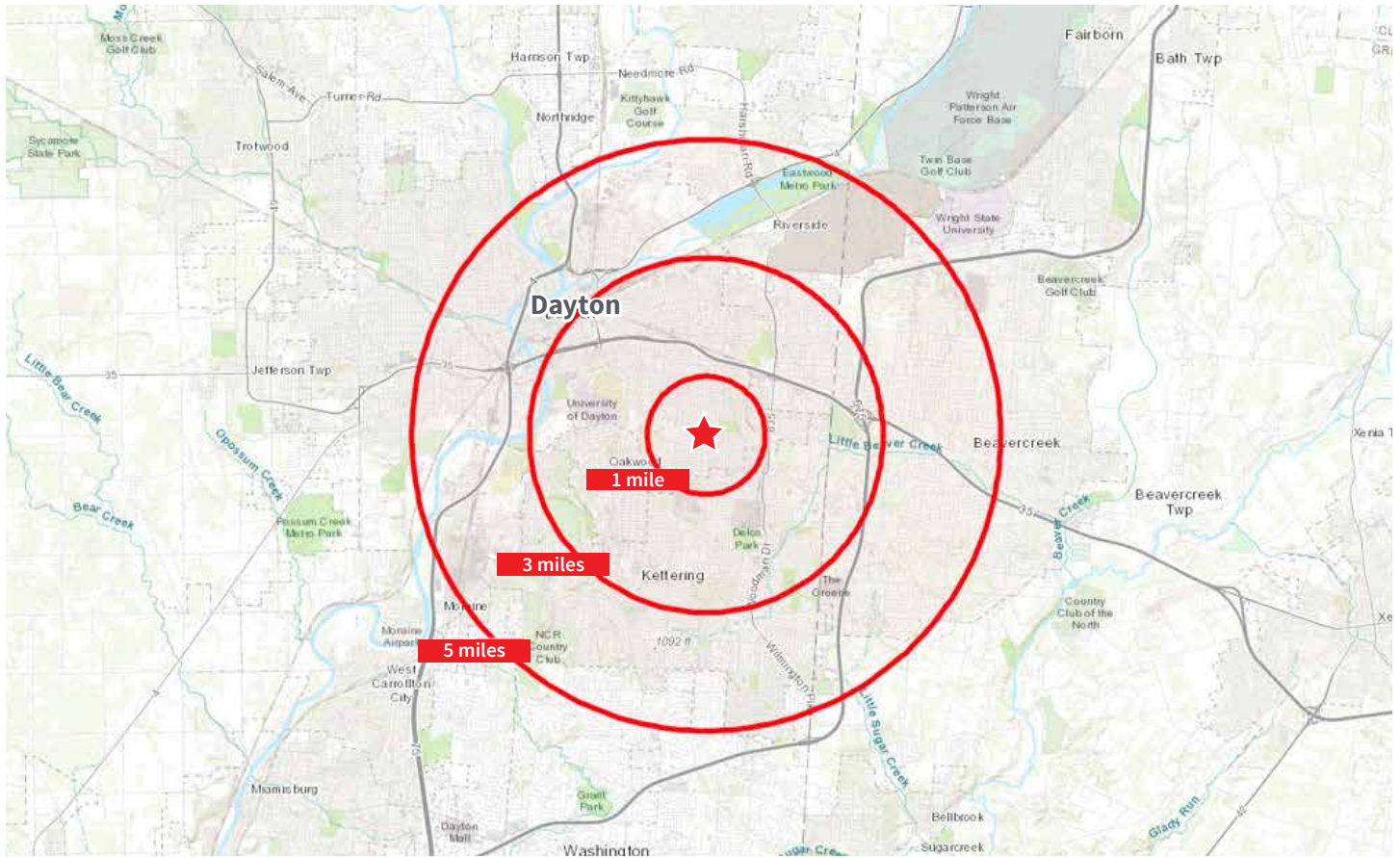

Retail Demographics



Transit Score:
Minimal Transit



Walk Score:
Very Walkable (71)

**718 Watervliet Avenue
Dayton, OH 45420**

Giorgio A. Karras
Vice President
+1 513 719 3720
giorgio.karras@am.jll.com

Kevin Thobe
Vice President
+1 513 252 2189
kevin.thobe@am.jll.com

jll.com/properties



**Total
Population**



**Total
Households**



**Median
Age**



**Average HH
Income**



**Total Daytime
Employees**

| | Total Population | Total Households | Median Age | Average HH Income | Total Daytime Employees |
|------------------|---------------------|---------------------|---------------|----------------------|----------------------------|
| 1 mile radius | 18,199 | 9,144 | 40.7 | \$47,940 | 5,131 |
| 3 mile radius | 111,699 | 47,136 | 36.8 | \$58,852 | 57,285 |
| 5 mile radius | 209,782 | 89,320 | 38.1 | \$64,406 | 169,457 |

DISCLAIMER

Although information has been obtained from sources deemed reliable, Owner, Jones Lang LaSalle, and/or their representatives, brokers or agents make no guarantees as to the accuracy of the information contained herein, and offer the Property without express or implied warranties of any kind. The Property may be withdrawn without notice. If the recipient of this information has signed a confidentiality agreement regarding this matter, this information is subject to the terms of that agreement. ©2019. Jones Lang LaSalle. All rights reserved.

