

2000
135

ALTEC SUBDIVISION UNIT 2

BEING A RESUBDIVISION OF LOT 1 OF ALTEC SUBDIVISION AS RECORDED IN BOOK 6000, PAGE 218, CONVEYANCE RECORDS OF CADDO PARISH, LOUISIANA AND BEING LOCATED IN SECTION 21, TOWNSHIP 16 NORTH, RANGE 15 WEST, CADDO PARISH, LOUISIANA
AREA=14.148 ACRES

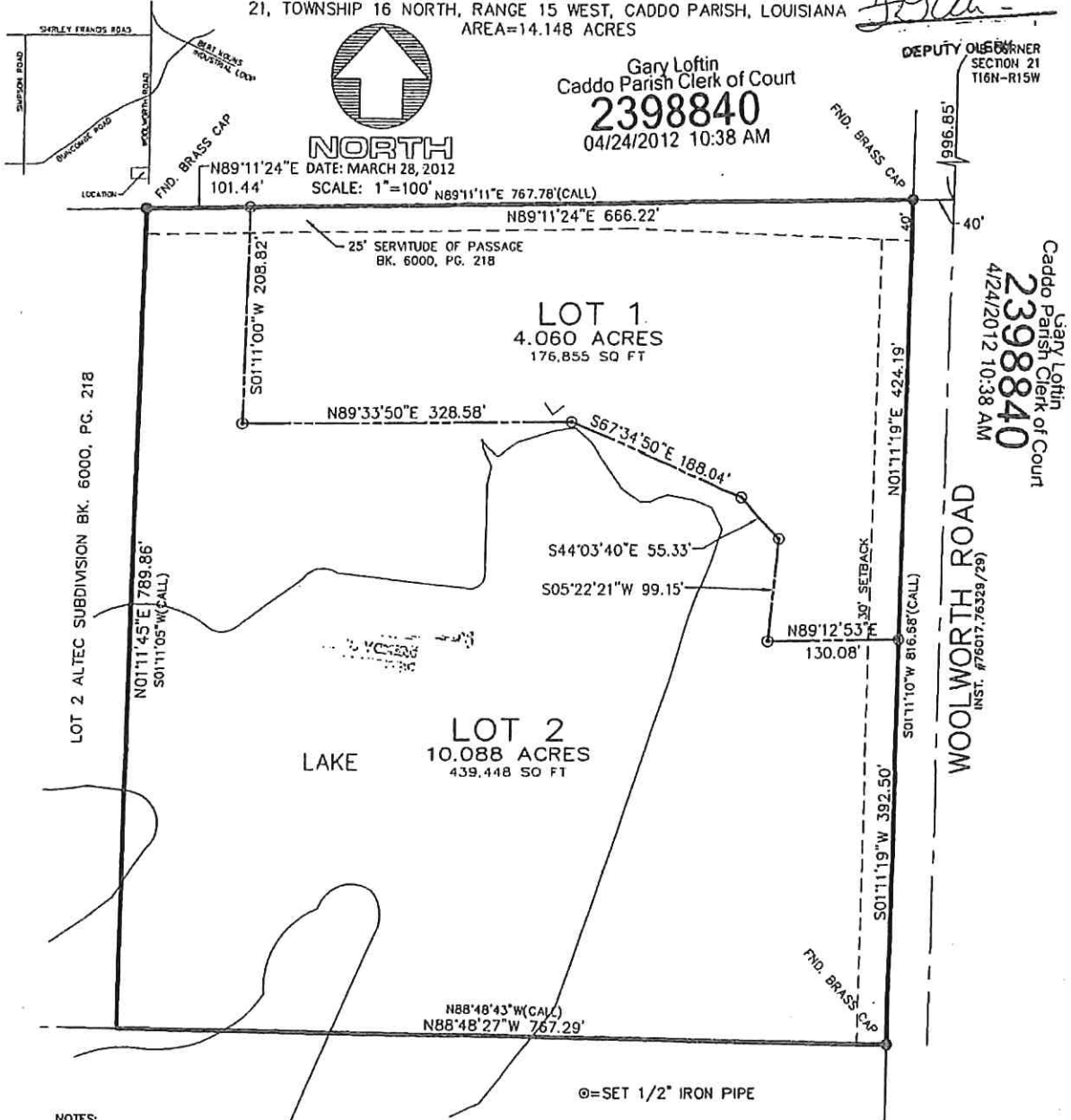

Gary Loftin
Caddo Parish Clerk of Court
2398840
04/24/2012 10:38 AM

DEPUTY CLERK OF COURT
SECTION 21
T16N-R15W

Gary Loftin
Caddo Parish Clerk of Court
2398840
4/24/2012 10:38 AM

NOTES:
BEARINGS ARE GRID, LA. NORTH ZONE, NAD '83.
1/2" DIA. IRON PIPES SET AT ALL CORNERS UNLESS OTHERWISE SHOWN HEREON OR IN LAKE.
SUBDIVISION IS LOCATED IN ZONE "X" AS PER FIRM MAP #22017C0445 F EFFECTIVE DATE APRIL 6, 2000.
I HEREBY CERTIFY THAT THIS SURVEY WAS PREPARED UNDER MY DIRECT SUPERVISION IN ACCORDANCE WITH THE LOUISIANA "STANDARDS OF PRACTICE" FOR A CLASS "B" PROPERTY BOUNDARY SURVEY.

I HEREBY CERTIFY THAT THIS SUBDIVISION PLAT CONFORMS TO ALL REGULATIONS AND REQUIREMENTS OF THE SUBDIVISION ORDINANCE AND AMENDMENTS THERETO AS ADOPTED BY THE CADDO PARISH COMMISSION EXCEPT AS RELATED TO ROADS AND DRAINAGE AND THAT THIS MAP REPRESENTS AN ACTUAL GROUND SURVEY BY ME OR UNDER MY SUPERVISION.

APPROVAL OF THIS PLAT BY THE PARISH OF CADDO DOES NOT CONSTITUTE AN ACCEPTANCE BY THE PARISH OF CADDO OR THE PUBLIC OF ANY STREETS, DRAINAGE OR OTHER RIGHT OF WAY AS SHOWN ON THIS PLAT. ALL STREETS AND ALL DRAINAGE SHALL BE IN COMPLIANCE WITH CHAPTER 22 OF THE CODE OF ORDINANCES OF THE PARISH OF CADDO. IN ACCORDANCE WITH CHAPTER 22 OF THE CODE OF ORDINANCE OF THE PARISH OF CADDO AND LA. R.S. 33:5051C.(1), THE APPROVAL OF THIS PLAT SHALL NOT CONSTITUTE ACCEPTANCE BY THE PUBLIC OF THE DEDICATION OF ANY STREET OR OTHER PUBLIC WAY, PARK, OR SPACE. SUCH APPROVAL CAN BE EFFECTIVE ONLY BY ACTION OF THE PARISH COMMISSION.

[Signature] 4-13-12
Caddo Parish Date
Director of Public Works

RECORD OWNER:
TRULY LANE PROPERTIES, L.L.C.

[Signature] 4/10/2012
BY: ROBERT B. RAINES, JR. Date
MEMBER

[Signature] 4/10/2012
BY: ROY W. DOWLING Date
MEMBER

[Signature] 3/28/12
MOHR AND ASSOCIATES, INC./Date
Johnnie A. Craig
Registered Professional Land Surveyor
Registration No. 4587

