



PROPERTY

INDUSTRIAL FOR SUBLEASE

1901 WARE BOTTOM  
SPRING ROAD  
CHESTER, VIRGINIA 23836



CUSHMAN &  
WAKEFIELD

THALHIMER



# 1901 WARE BOTTOM SPRING RD.

Chester, Virginia 23836

CUSHMAN &  
WAKEFIELD

THALHIMER



**13,100 SF**  
BUILDING SIZE



**10.15 ACRES**  
FENCED, LIT, PARKING LOT WITH  
GUARD SHACK



**OFFICE SPACE**  
3 BATHROOMS  
4 OFFICES  
CONFERENCE  
DISPATCH OFFICE  
DRIVER RECEPTION  
KITCHENETTE



**LOADING**  
40 DOORS  
39 DOCKS; 1 DRIVE-IN



**ELECTRICAL**  
800 AMP



**I-2**  
ZONING





# 1901 WARE BOTTOM SPRING RD.

Chester, Virginia 23836





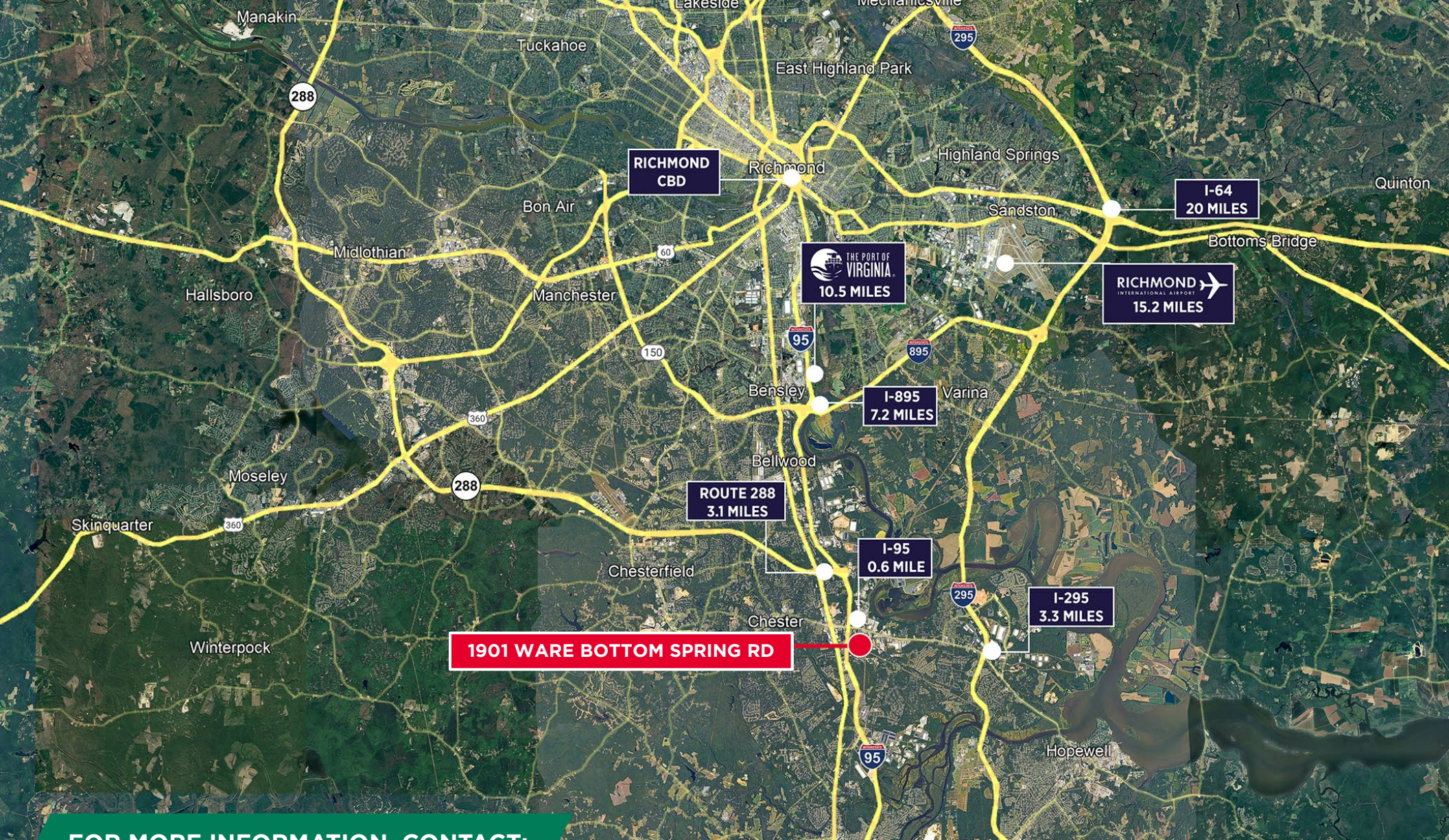

**FOR MORE INFORMATION, CONTACT:**

**GRAHAM STONEBURNER, SIOR**  
 Senior Vice President  
 804 344 7159  
 graham.stoneburner@thalhimer.com

**CHRISSEY CHAPPELL**  
 Associate  
 804 344 7197  
 chrissy.chappell@thalhimer.com

Thalhimer Center  
 11100 W. Broad Street  
 Glen Allen, VA 23060  
 thalhimer.com

Independently Owned and Operated / A Member of the Cushman & Wakefield Alliance  
 Cushman & Wakefield | Thalhimer © 2025. No warranty or representation, express or implied, is made to the accuracy or completeness of the information contained herein, and same is submitted subject to errors, omissions, change of price, rental or other conditions, withdrawal without notice, and to any special listing conditions imposed by the property owner(s). As applicable, we make no representation as to the condition of the property (or properties) in question.

