

**ANNOUNCING THE REDEVELOPMENT OF LINCOLN CENTER
OAK PARK, MICHIGAN**

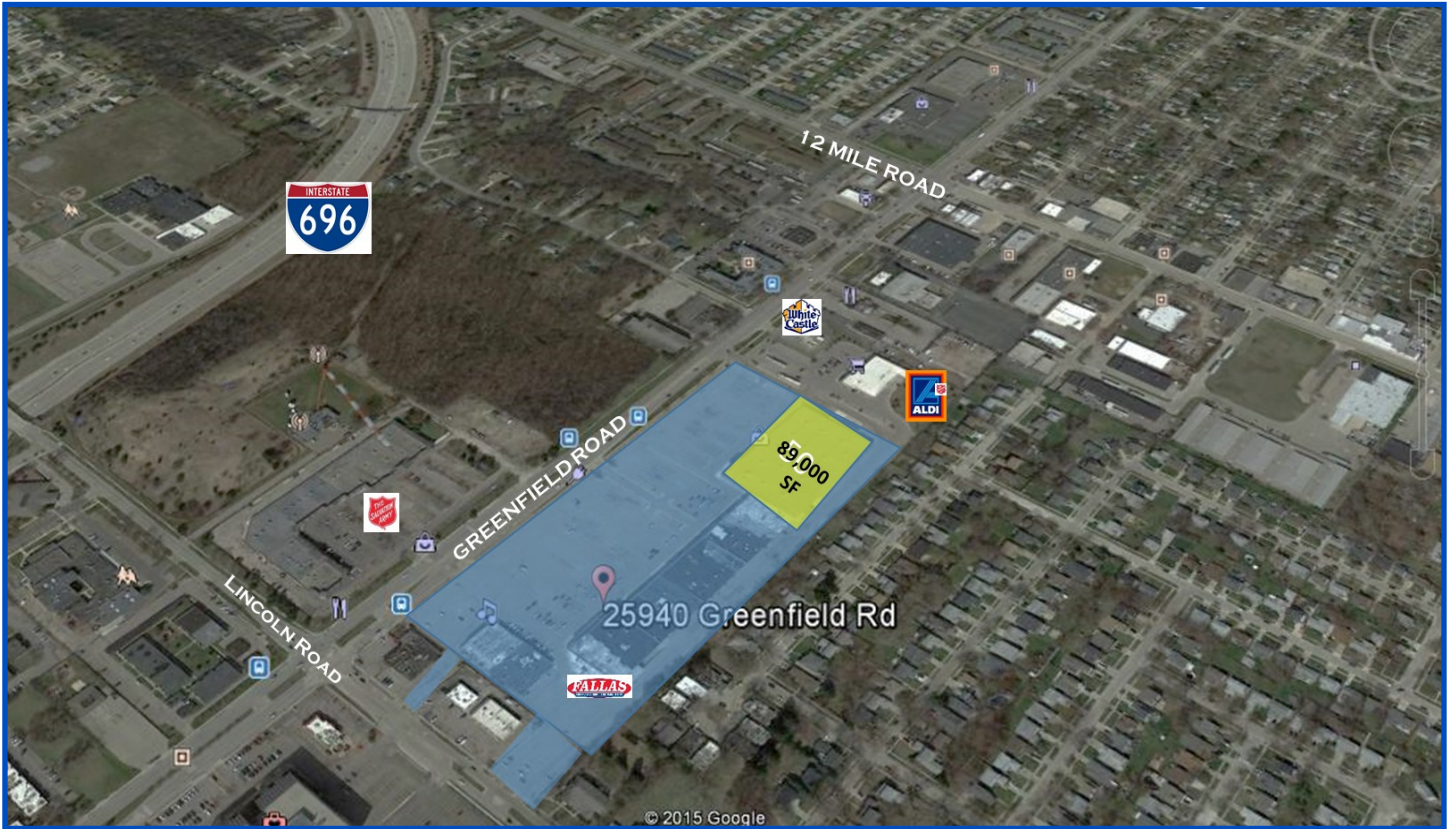

25940-26200 GREENFIELD, OAK PARK, MICHIGAN

- **Total Square Footage: 210,000**
- **1/2 Mile North of I-696**
- **Kmart box can be subdivided**
- **Strategically located to attract shoppers from Berkley, Beverly Hills, Oak Park and Southfield**

PARKING: 846 spaces

TRAFFIC COUNT: 27,000 cars along Greenfield Road

DEMOGRAPHICS:	1 Mile	3 MILE	5 MILE
POPULATION	18,317	123,879	346,021
HOUSEHOLD INCOME	\$57,671	\$68,881	\$66,464

NEIGHBORING & CURRENT TENANTS

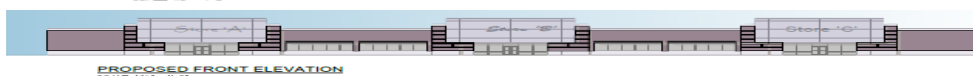
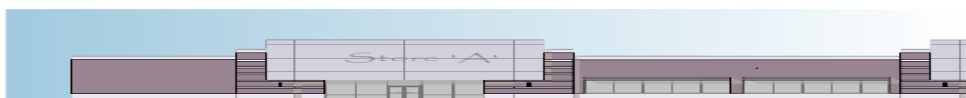

PHOTOS



MAPS

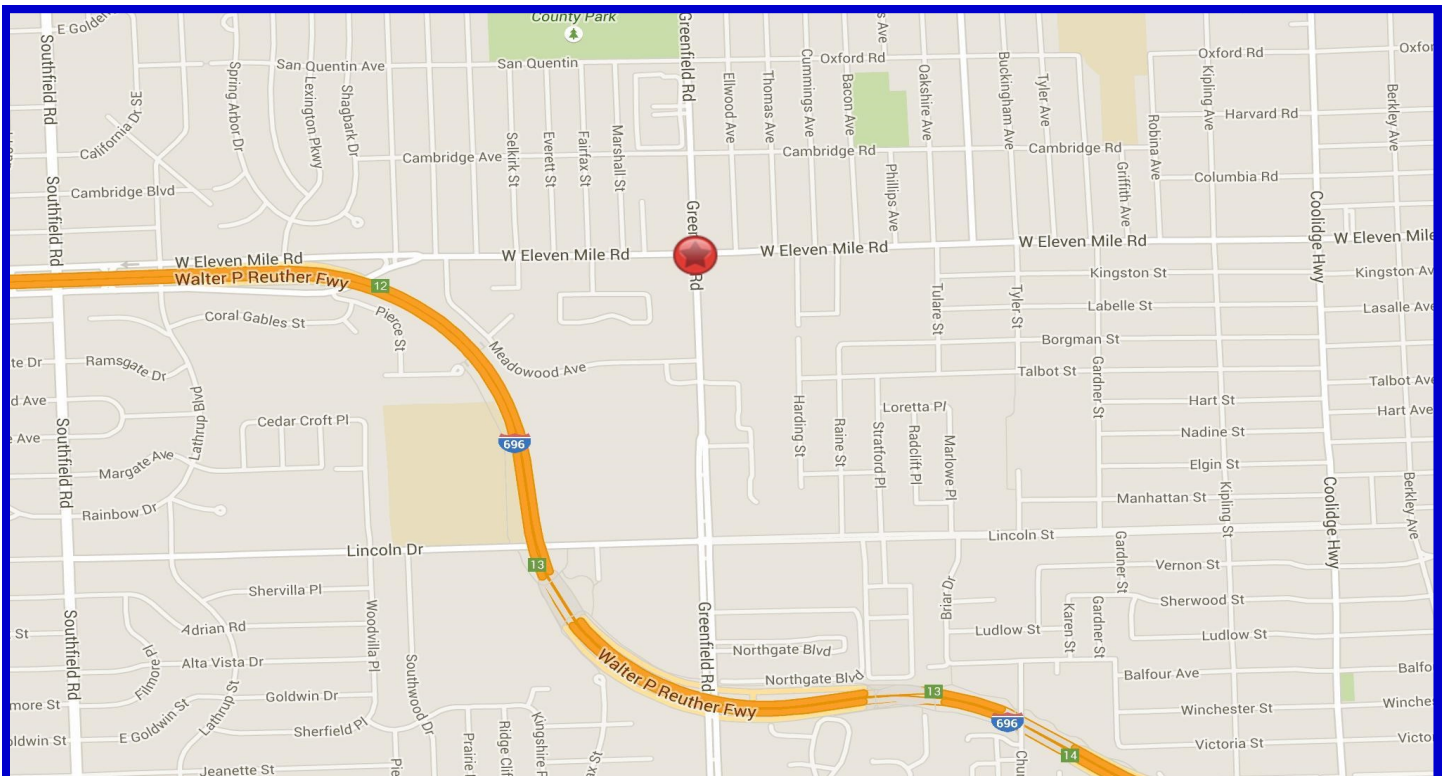
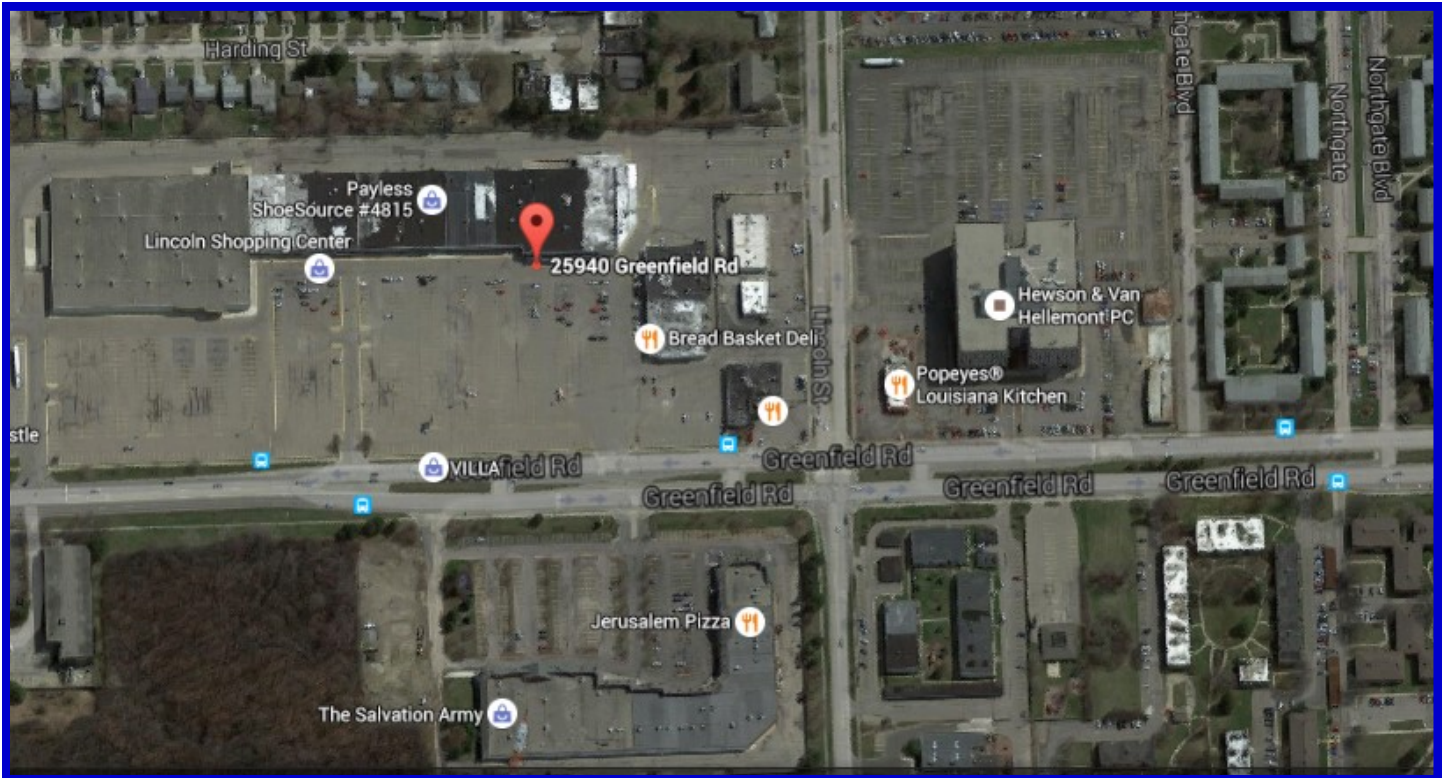



COHN
COMMERCIAL
P R O P E R T I E S

GORDON REALTY

248-229-1300 OR 248-818-0010

BRIAN GORDON

EMAILBG@AOL.COM

HARRY COHN

HARRY.COHN@COHNCOMMERCIAL.COM

OAK PARK LINCOLN CENTER

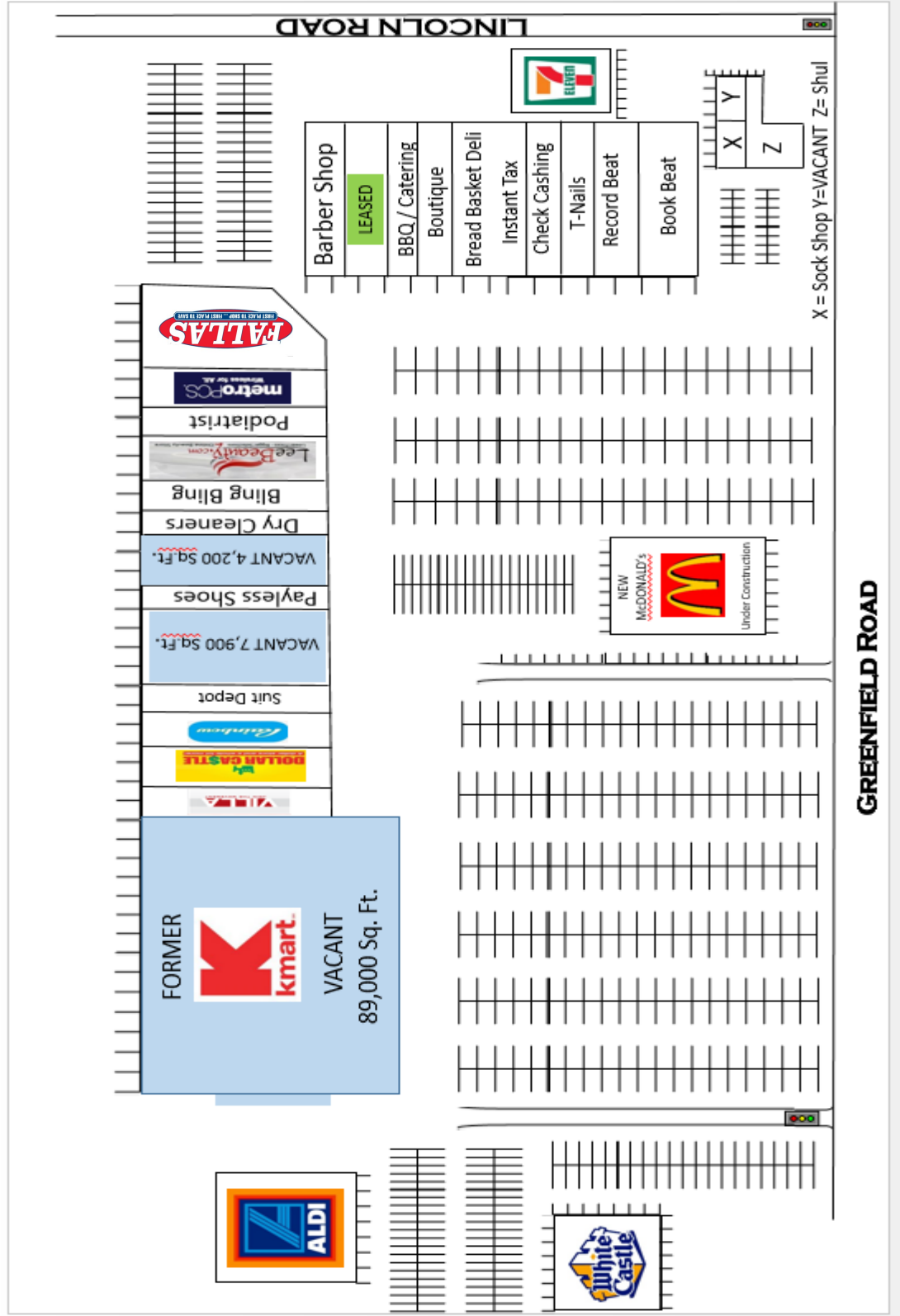

GREENFIELD ROAD



GORDON REALTY

248-229-1300 OR 248-818-0010

BRIAN GORDON

EMAILBG@AOL.COM

HARRY COHN

HARRY.COHN@COHNCOMMERCIAL.COM

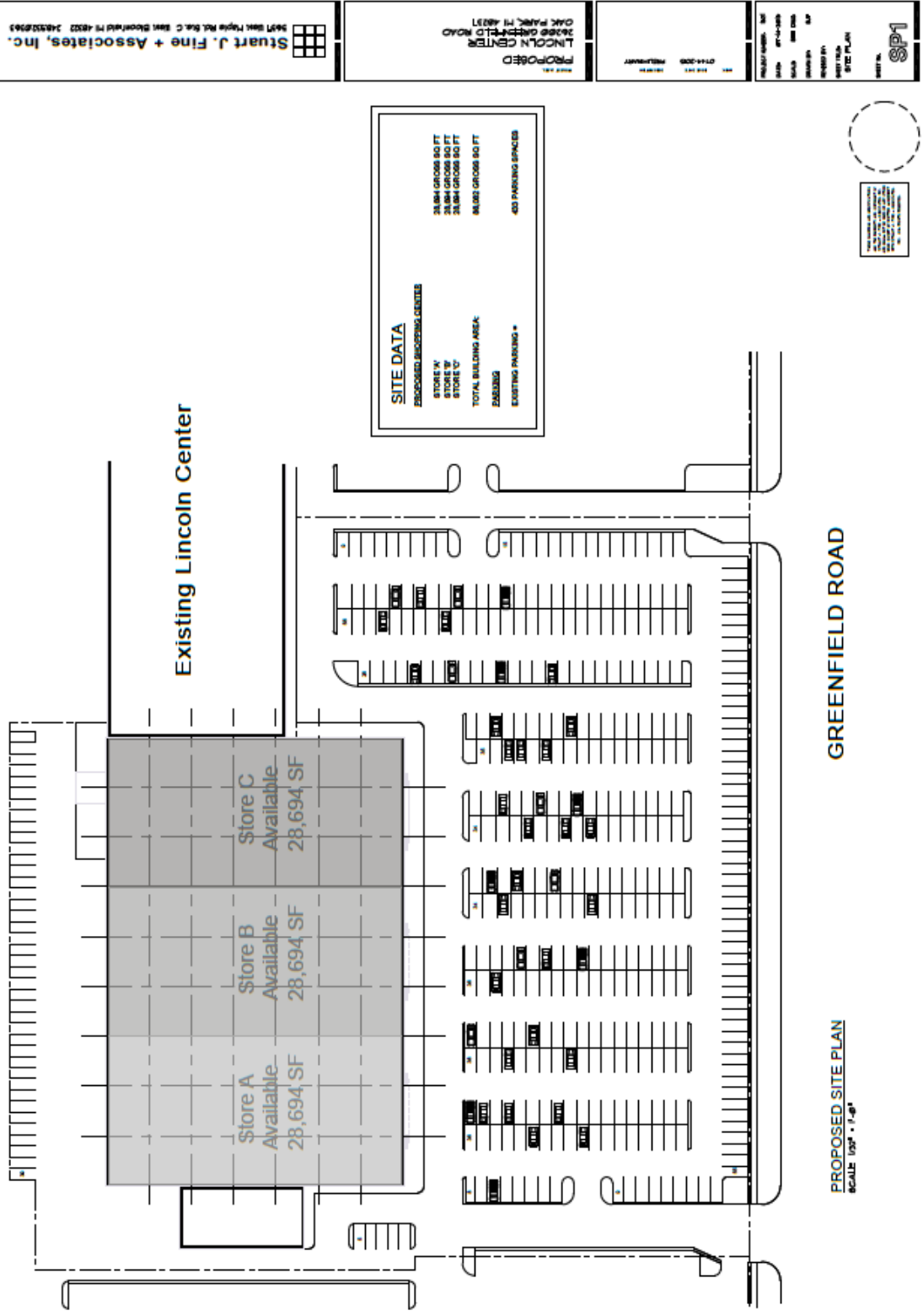

COMPLETE PROFILE

2000-2010 Census, 2015 Estimates with 2020 Projections

Calculated using Weighted Block Centroid from Block Groups



Lat/Lon: 42.4826/-83.2007

RFULL9

25940 Greenfield Rd Oak Park, MI 48237	1 mi radius	3 mi radius	5 mi radius
Population			
Estimated Population (2015)	18,328	123,941	347,485
Projected Population (2020)	18,844	127,324	355,377
Census Population (2010)	18,317	123,879	346,021
Census Population (2000)	19,782	133,027	381,056
Projected Annual Growth (2015-2020)	516 0.6%	3,383 0.5%	7,892 0.5%
Historical Annual Growth (2010-2015)	11 -	62 -	1,464 0.1%
Historical Annual Growth (2000-2010)	-1,465 -0.7%	-9,148 -0.7%	-35,035 -0.9%
Estimated Population Density (2015)	5,836 <i>psm</i>	4,385 <i>psm</i>	4,426 <i>psm</i>
Trade Area Size	3.1 <i>sq mi</i>	28.3 <i>sq mi</i>	78.5 <i>sq mi</i>
Households			
Estimated Households (2015)	7,884	54,704	156,132
Projected Households (2020)	8,210	56,987	162,083
Census Households (2010)	7,554	52,564	149,051
Census Households (2000)	8,096	55,073	158,370
Projected Annual Growth (2015-2020)	326 0.8%	2,283 0.8%	5,951 0.8%
Historical Annual Change (2000-2015)	-212 -0.2%	-370 -	-2,238 -0.1%
Average Household Income			
Estimated Average Household Income (2015)	\$62,111	\$75,590	\$72,147
Projected Average Household Income (2020)	\$65,860	\$79,972	\$76,464
Census Average Household Income (2010)	\$57,671	\$68,881	\$66,464
Census Average Household Income (2000)	\$54,754	\$66,514	\$64,800
Projected Annual Change (2015-2020)	\$3,749 1.2%	\$4,382 1.2%	\$4,317 1.2%
Historical Annual Change (2000-2015)	\$7,357 0.9%	\$9,075 0.9%	\$7,347 0.8%
Median Household Income			
Estimated Median Household Income (2015)	\$52,804	\$63,692	\$57,584
Projected Median Household Income (2020)	\$54,621	\$66,122	\$59,729
Census Median Household Income (2010)	\$46,131	\$56,320	\$53,117
Census Median Household Income (2000)	\$44,610	\$56,778	\$53,618
Projected Annual Change (2015-2020)	\$1,817 0.7%	\$2,430 0.8%	\$2,145 0.7%
Historical Annual Change (2000-2015)	\$8,194 1.2%	\$6,914 0.8%	\$3,967 0.5%
Per Capita Income			
Estimated Per Capita Income (2015)	\$26,783	\$33,454	\$32,478
Projected Per Capita Income (2020)	\$28,756	\$35,882	\$34,934
Census Per Capita Income (2010)	\$23,784	\$29,227	\$28,630
Census Per Capita Income (2000)	\$22,182	\$27,400	\$26,845
Projected Annual Change (2015-2020)	\$1,973 1.5%	\$2,428 1.5%	\$2,456 1.5%
Historical Annual Change (2000-2015)	\$4,600 1.4%	\$6,055 1.5%	\$5,633 1.4%
Estimated Average Household Net Worth (2015)	\$489,562	\$568,370	\$512,144

This report was produced using data from private and government sources deemed to be reliable. The information herein is provided without representation or warranty.

COMPLETE PROFILE

2000-2010 Census, 2015 Estimates with 2020 Projections

Calculated using Weighted Block Centroid from Block Groups



Lat/Lon: 42.4826/-83.2007

RFULL9

25940 Greenfield Rd Oak Park, MI 48237	1 mi radius		3 mi radius		5 mi radius	
Race and Ethnicity						
Total Population (2015)	18,328		123,941		347,485	
White (2015)	10,229	55.8%	63,380	51.1%	174,700	50.3%
Black or African American (2015)	7,258	39.6%	54,525	44.0%	155,375	44.7%
American Indian or Alaska Native (2015)	41	0.2%	223	0.2%	783	0.2%
Asian (2015)	327	1.8%	2,501	2.0%	7,364	2.1%
Hawaiian or Pacific Islander (2015)	5	-	35	-	88	-
Other Race (2015)	60	0.3%	475	0.4%	1,398	0.4%
Two or More Races (2015)	409	2.2%	2,802	2.3%	7,777	2.2%
Population < 18 (2015)	4,102	22.4%	25,109	20.3%	68,629	19.8%
White Not Hispanic	2,252	54.9%	10,776	42.9%	27,770	40.5%
Black or African American	1,563	38.1%	12,204	48.6%	34,646	50.5%
Asian	62	1.5%	441	1.8%	1,416	2.1%
Other Race Not Hispanic	164	4.0%	1,174	4.7%	3,102	4.5%
Hispanic	62	1.5%	515	2.1%	1,696	2.5%
Not Hispanic or Latino Population (2015)	18,086	98.7%	121,803	98.3%	340,887	98.1%
Not Hispanic White	10,122	56.0%	62,227	51.1%	171,040	50.2%
Not Hispanic Black or African American	7,214	39.9%	54,186	44.5%	154,435	45.3%
Not Hispanic American Indian or Alaska Native	38	0.2%	195	0.2%	697	0.2%
Not Hispanic Asian	314	1.7%	2,444	2.0%	7,242	2.1%
Not Hispanic Hawaiian or Pacific Islander	5	-	28	-	80	-
Not Hispanic Other Race	23	0.1%	183	0.2%	497	0.1%
Not Hispanic Two or More Races	371	2.0%	2,540	2.1%	6,896	2.0%
Hispanic or Latino Population (2015)	242	1.3%	2,137	1.7%	6,598	1.9%
Hispanic White	106	44.0%	1,154	54.0%	3,660	55.5%
Hispanic Black or African American	44	18.1%	338	15.8%	940	14.2%
Hispanic American Indian or Alaska Native	3	1.4%	28	1.3%	85	1.3%
Hispanic Asian	13	5.4%	57	2.7%	123	1.9%
Hispanic Hawaiian or Pacific Islander	-	-	7	0.3%	8	0.1%
Hispanic Other Race	37	15.5%	292	13.7%	901	13.7%
Hispanic Two or More Races	38	15.7%	262	12.2%	881	13.3%
Not Hispanic or Latino Population (2010)	18,093	98.8%	121,909	98.4%	340,570	98.4%
Hispanic or Latino Population (2010)	223	1.2%	1,970	1.6%	5,451	1.6%
Not Hispanic or Latino Population (2000)	19,599	99.1%	131,453	98.8%	376,806	98.9%
Hispanic or Latino Population (2000)	183	0.9%	1,575	1.2%	4,250	1.1%
Not Hispanic or Latino Population (2020)	18,525	98.3%	124,551	97.8%	346,735	97.6%
Hispanic or Latino Population (2020)	319	1.7%	2,773	2.2%	8,643	2.4%
Projected Annual Growth (2015-2020)	77	6.4%	636	5.9%	2,045	6.2%
Historical Annual Growth (2000-2010)	41	2.2%	396	2.5%	1,202	2.8%

This report was produced using data from private and government sources deemed to be reliable. The information herein is provided without representation or warranty.

COMPLETE PROFILE

2000-2010 Census, 2015 Estimates with 2020 Projections

Calculated using Weighted Block Centroid from Block Groups



Lat/Lon: 42.4826/-83.2007

RFULL9

25940 Greenfield Rd

Oak Park, MI 48237

1 mi radius 3 mi radius 5 mi radius

Total Age Distribution (2015)

Total Population	18,328		123,941		347,485	
Age Under 5 Years	1,184	6.5%	6,813	5.5%	19,222	5.5%
Age 5 to 9 Years	1,021	5.6%	6,576	5.3%	17,943	5.2%
Age 10 to 14 Years	1,137	6.2%	7,044	5.7%	19,015	5.5%
Age 15 to 19 Years	1,244	6.8%	7,552	6.1%	20,166	5.8%
Age 20 to 24 Years	1,211	6.6%	7,736	6.2%	22,420	6.5%
Age 25 to 29 Years	1,124	6.1%	8,168	6.6%	24,840	7.1%
Age 30 to 34 Years	1,055	5.8%	8,221	6.6%	24,718	7.1%
Age 35 to 39 Years	975	5.3%	7,451	6.0%	21,259	6.1%
Age 40 to 44 Years	959	5.2%	8,025	6.5%	22,211	6.4%
Age 45 to 49 Years	1,031	5.6%	8,143	6.6%	22,286	6.4%
Age 50 to 54 Years	1,205	6.6%	8,764	7.1%	24,220	7.0%
Age 55 to 59 Years	1,329	7.3%	9,642	7.8%	25,860	7.4%
Age 60 to 64 Years	1,302	7.1%	8,770	7.1%	23,534	6.8%
Age 65 to 69 Years	955	5.2%	6,618	5.3%	18,990	5.5%
Age 70 to 74 Years	749	4.1%	4,812	3.9%	13,666	3.9%
Age 75 to 79 Years	564	3.1%	3,320	2.7%	9,645	2.8%
Age 80 to 84 Years	558	3.0%	2,695	2.2%	7,627	2.2%
Age 85 Years or Over	726	4.0%	3,591	2.9%	9,862	2.8%
Median Age	40.6		40.6		40.3	
Age 19 Years or Less	4,585	25.0%	27,984	22.6%	76,345	22.0%
Age 20 to 64 Years	10,191	55.6%	74,919	60.4%	211,349	60.8%
Age 65 Years or Over	3,552	19.4%	21,037	17.0%	59,790	17.2%

Female Age Distribution (2015)

Female Population	9,963	54.4%	66,374	53.6%	185,286	53.3%
Age Under 5 Years	595	6.0%	3,387	5.1%	9,541	5.1%
Age 5 to 9 Years	508	5.1%	3,259	4.9%	8,769	4.7%
Age 10 to 14 Years	546	5.5%	3,460	5.2%	9,264	5.0%
Age 15 to 19 Years	606	6.1%	3,681	5.5%	9,890	5.3%
Age 20 to 24 Years	628	6.3%	3,822	5.8%	11,214	6.1%
Age 25 to 29 Years	611	6.1%	4,203	6.3%	12,791	6.9%
Age 30 to 34 Years	565	5.7%	4,281	6.4%	12,760	6.9%
Age 35 to 39 Years	506	5.1%	3,905	5.9%	10,954	5.9%
Age 40 to 44 Years	535	5.4%	4,343	6.5%	11,729	6.3%
Age 45 to 49 Years	571	5.7%	4,386	6.6%	11,886	6.4%
Age 50 to 54 Years	666	6.7%	4,864	7.3%	13,105	7.1%
Age 55 to 59 Years	758	7.6%	5,344	8.1%	14,273	7.7%
Age 60 to 64 Years	715	7.2%	4,833	7.3%	13,161	7.1%
Age 65 to 69 Years	536	5.4%	3,706	5.6%	10,743	5.8%
Age 70 to 74 Years	423	4.3%	2,732	4.1%	8,001	4.3%
Age 75 to 79 Years	348	3.5%	2,002	3.0%	5,817	3.1%
Age 80 to 84 Years	342	3.4%	1,683	2.5%	4,708	2.5%
Age 85 Years or Over	504	5.1%	2,482	3.7%	6,680	3.6%
Female Median Age	43.0		42.7		42.4	
Age 19 Years or Less	2,255	22.6%	13,787	20.8%	37,464	20.2%
Age 20 to 64 Years	5,554	55.7%	39,981	60.2%	111,873	60.4%
Age 65 Years or Over	2,154	21.6%	12,606	19.0%	35,949	19.4%

This report was produced using data from private and government sources deemed to be reliable. The information herein is provided without representation or warranty.

COMPLETE PROFILE

2000-2010 Census, 2015 Estimates with 2020 Projections

Calculated using Weighted Block Centroid from Block Groups



Lat/Lon: 42.4826/-83.2007

RFULL9

25940 Greenfield Rd

Oak Park, MI 48237

1 mi radius 3 mi radius 5 mi radius

Male Age Distribution (2015)

Male Population	8,365	45.6%	57,567	46.4%	162,199	46.7%
Age Under 5 Years	589	7.0%	3,426	6.0%	9,681	6.0%
Age 5 to 9 Years	513	6.1%	3,317	5.8%	9,173	5.7%
Age 10 to 14 Years	590	7.1%	3,584	6.2%	9,751	6.0%
Age 15 to 19 Years	638	7.6%	3,871	6.7%	10,276	6.3%
Age 20 to 24 Years	583	7.0%	3,914	6.8%	11,207	6.9%
Age 25 to 29 Years	514	6.1%	3,965	6.9%	12,049	7.4%
Age 30 to 34 Years	490	5.9%	3,940	6.8%	11,958	7.4%
Age 35 to 39 Years	469	5.6%	3,546	6.2%	10,305	6.4%
Age 40 to 44 Years	424	5.1%	3,682	6.4%	10,482	6.5%
Age 45 to 49 Years	460	5.5%	3,756	6.5%	10,400	6.4%
Age 50 to 54 Years	540	6.5%	3,900	6.8%	11,115	6.9%
Age 55 to 59 Years	572	6.8%	4,298	7.5%	11,587	7.1%
Age 60 to 64 Years	587	7.0%	3,936	6.8%	10,374	6.4%
Age 65 to 69 Years	419	5.0%	2,913	5.1%	8,247	5.1%
Age 70 to 74 Years	326	3.9%	2,080	3.6%	5,665	3.5%
Age 75 to 79 Years	216	2.6%	1,318	2.3%	3,828	2.4%
Age 80 to 84 Years	215	2.6%	1,012	1.8%	2,920	1.8%
Age 85 Years or Over	222	2.7%	1,109	1.9%	3,182	2.0%
Male Median Age	37.6		38.2		37.9	
Age 19 Years or Less	2,330	27.9%	14,197	24.7%	38,881	24.0%
Age 20 to 64 Years	4,638	55.4%	34,938	60.7%	99,476	61.3%
Age 65 Years or Over	1,397	16.7%	8,431	14.6%	23,841	14.7%

Males per 100 Females (2015)

Overall Comparison	84		87		88	
Age Under 5 Years	99	49.7%	101	50.3%	101	50.4%
Age 5 to 9 Years	101	50.2%	102	50.4%	105	51.1%
Age 10 to 14 Years	108	51.9%	104	50.9%	105	51.3%
Age 15 to 19 Years	105	51.3%	105	51.3%	104	51.0%
Age 20 to 24 Years	93	48.1%	102	50.6%	100	50.0%
Age 25 to 29 Years	84	45.7%	94	48.5%	94	48.5%
Age 30 to 34 Years	87	46.5%	92	47.9%	94	48.4%
Age 35 to 39 Years	93	48.1%	91	47.6%	94	48.5%
Age 40 to 44 Years	79	44.2%	85	45.9%	89	47.2%
Age 45 to 49 Years	81	44.6%	86	46.1%	87	46.7%
Age 50 to 54 Years	81	44.8%	80	44.5%	85	45.9%
Age 55 to 59 Years	75	43.0%	80	44.6%	81	44.8%
Age 60 to 64 Years	82	45.1%	81	44.9%	79	44.1%
Age 65 to 69 Years	78	43.8%	79	44.0%	77	43.4%
Age 70 to 74 Years	77	43.5%	76	43.2%	71	41.5%
Age 75 to 79 Years	62	38.3%	66	39.7%	66	39.7%
Age 80 to 84 Years	63	38.6%	60	37.6%	62	38.3%
Age 85 Years or Over	44	30.6%	45	30.9%	48	32.3%
Age 19 Years or Less	103	50.8%	103	50.7%	104	50.9%
Age 20 to 39 Years	89	47.1%	95	48.7%	95	48.8%
Age 40 to 64 Years	80	44.3%	82	45.2%	84	45.7%
Age 65 Years or Over	65	39.3%	67	40.1%	66	39.9%

This report was produced using data from private and government sources deemed to be reliable. The information herein is provided without representation or warranty.

COMPLETE PROFILE

2000-2010 Census, 2015 Estimates with 2020 Projections

Calculated using Weighted Block Centroid from Block Groups



Lat/Lon: 42.4826/-83.2007

RFULL9

25940 Greenfield Rd

Oak Park, MI 48237

	1 mi radius		3 mi radius		5 mi radius	
Household Type (2015)						
Total Households	7,884		54,704		156,132	
Households with Children	2,104	26.7%	14,524	26.6%	40,275	25.8%
Average Household Size	2.3		2.2		2.2	
Household Density per Square Mile	2,511		1,936		1,989	
Population Family	13,453	73.4%	88,457	71.4%	242,751	69.9%
Population Non-Family	4,681	25.5%	34,009	27.4%	101,900	29.3%
Population Group Quarters	194	1.1%	1,475	1.2%	2,834	0.8%
Family Households	4,528	57.4%	31,822	58.2%	87,669	56.2%
Married Couple Households	3,051	67.4%	20,904	65.7%	53,454	61.0%
Other Family Households	1,478	32.6%	10,918	34.3%	34,214	39.0%
Family Households with Children	2,093	46.2%	14,401	45.3%	39,905	45.5%
Married Couple with Children	1,284	61.3%	8,481	58.9%	21,020	52.7%
Other Family Households with Children	809	38.7%	5,920	41.1%	18,885	47.3%
Family Households No Children	2,435	53.8%	17,421	54.7%	47,763	54.5%
Married Couple No Children	1,767	72.5%	12,423	71.3%	32,434	67.9%
Other Family Households No Children	669	27.5%	4,998	28.7%	15,329	32.1%
Non-Family Households	3,355	42.6%	22,882	41.8%	68,463	43.8%
Non-Family Households with Children	11	0.3%	123	0.5%	370	0.5%
Non-Family Households No Children	3,345	99.7%	22,758	99.5%	68,093	99.5%
Average Family Household Size	3.0		2.8		2.8	
Average Family Income	\$84,009		\$94,386		\$89,043	
Median Family Income	\$69,100		\$80,640		\$73,874	
Average Non-Family Household Size	1.4		1.5		1.5	
Marital Status (2015)						
Population Age 15 Years or Over	14,987		103,508		291,306	
Never Married	5,583	37.3%	35,648	34.4%	107,998	37.1%
Currently Married	5,907	39.4%	43,497	42.0%	112,719	38.7%
Previously Married	3,497	23.3%	24,362	23.5%	70,589	24.2%
Separated	634	18.1%	3,318	13.6%	10,827	15.3%
Widowed	1,028	29.4%	7,296	29.9%	20,633	29.2%
Divorced	1,835	52.5%	13,748	56.4%	39,128	55.4%
Educational Attainment (2015)						
Adult Population Age 25 Years or Over	15,222		109,746		309,062	
Elementary (Grade Level 0 to 8)	384	2.5%	3,041	2.8%	10,347	3.3%
Some High School (Grade Level 9 to 11)	1,065	7.0%	7,758	7.1%	28,943	9.4%
High School Graduate	2,452	16.1%	15,978	14.6%	53,286	17.2%
Some College	3,208	21.1%	21,593	19.7%	60,253	19.5%
Associate Degree Only	1,251	8.2%	7,262	6.6%	19,727	6.4%
Bachelor Degree Only	2,896	19.0%	21,610	19.7%	54,639	17.7%
Graduate Degree	3,966	26.1%	32,503	29.6%	81,867	26.5%
Any College (Some College or Higher)	11,321	74.4%	82,968	75.6%	216,486	70.0%
College Degree + (Bachelor Degree or Higher)	6,862	45.1%	54,113	49.3%	136,506	44.2%

This report was produced using data from private and government sources deemed to be reliable. The information herein is provided without representation or warranty.

COMPLETE PROFILE

2000-2010 Census, 2015 Estimates with 2020 Projections

Calculated using Weighted Block Centroid from Block Groups



Lat/Lon: 42.4826/-83.2007

RFULL9

25940 Greenfield Rd

Oak Park, MI 48237

	1 mi radius		3 mi radius		5 mi radius	
Housing						
Total Housing Units (2015)	8,200		57,180		166,113	
Total Housing Units (2010)	8,153		56,795		165,404	
Historical Annual Growth (2010-2015)	46	0.1%	385	0.1%	709	0.1%
Housing Units Occupied (2015)	7,884 96.1%		54,704 95.7%		156,132 94.0%	
Housing Units Owner-Occupied	4,436 56.3%		37,064 67.8%		102,377 65.6%	
Housing Units Renter-Occupied	3,447 43.7%		17,640 32.2%		53,755 34.4%	
Housing Units Vacant (2015)	316 4.0%		2,476 4.5%		9,981 6.4%	
Household Size (2015)						
Total Households	7,884		54,704		156,132	
1 Person Households	3,028	38.4%	19,686	36.0%	58,423	37.4%
2 Person Households	2,279	28.9%	17,541	32.1%	48,988	31.4%
3 Person Households	1,074	13.6%	7,830	14.3%	22,284	14.3%
4 Person Households	754	9.6%	5,714	10.4%	15,465	9.9%
5 Person Households	360	4.6%	2,390	4.4%	6,673	4.3%
6 Person Households	183	2.3%	919	1.7%	2,561	1.6%
7 or More Person Households	205	2.6%	624	1.1%	1,738	1.1%
Household Income Distribution (2015)						
HH Income \$200,000 or More	202	2.6%	2,308	4.2%	6,765	4.3%
HH Income \$150,000 to \$199,999	262	3.3%	3,150	5.8%	7,493	4.8%
HH Income \$125,000 to \$149,999	398	5.0%	3,248	5.9%	7,428	4.8%
HH Income \$100,000 to \$124,999	606	7.7%	5,366	9.8%	13,460	8.6%
HH Income \$75,000 to \$99,999	1,091	13.8%	7,549	13.8%	18,647	11.9%
HH Income \$50,000 to \$74,999	1,376	17.5%	10,534	19.3%	28,026	17.9%
HH Income \$35,000 to \$49,999	902	11.4%	6,735	12.3%	21,132	13.5%
HH Income \$25,000 to \$34,999	787	10.0%	5,053	9.2%	15,498	9.9%
HH Income \$15,000 to \$24,999	856	10.9%	4,943	9.0%	15,873	10.2%
HH Income \$10,000 to \$14,999	683	8.7%	2,384	4.4%	8,329	5.3%
HH Income Under \$10,000	722	9.2%	3,433	6.3%	13,481	8.6%
Household Vehicles (2015)						
Households 0 Vehicles Available	870	11.0%	3,592	6.6%	13,676	8.8%
Households 1 Vehicle Available	3,079	39.1%	21,432	39.2%	65,817	42.2%
Households 2 Vehicles Available	2,920	37.0%	21,871	40.0%	56,223	36.0%
Households 3 or More Vehicles Available	1,015	12.9%	7,808	14.3%	20,416	13.1%
Total Vehicles Available	12,310		91,060		246,627	
Average Vehicles per Household	1.6		1.7		1.6	
Owner-Occupied Household Vehicles	8,349 67.8%		69,049 75.8%		183,016 74.2%	
Average Vehicles per Owner-Occupied Household	1.9		1.9		1.8	
Renter-Occupied Household Vehicles	3,961 32.2%		22,011 24.2%		63,611 25.8%	
Average Vehicles per Renter-Occupied Household	1.1		1.2		1.2	
Travel Time (2010)						
Worker Base Age 16 years or Over	7,348		55,855		149,625	
Travel to Work in 14 Minutes or Less	1,673	22.8%	12,339	22.1%	32,086	21.4%
Travel to Work in 15 to 29 Minutes	3,211	43.7%	24,747	44.3%	65,852	44.0%
Travel to Work in 30 to 59 Minutes	2,079	28.3%	15,343	27.5%	41,630	27.8%
Travel to Work in 60 Minutes or More	135	1.8%	1,630	2.9%	5,031	3.4%
Work at Home	250	3.4%	1,796	3.2%	5,025	3.4%
Average Minutes Travel to Work	22.7		21.9		22.2	

This report was produced using data from private and government sources deemed to be reliable. The information herein is provided without representation or warranty.

COMPLETE PROFILE

2000-2010 Census, 2015 Estimates with 2020 Projections

Calculated using Weighted Block Centroid from Block Groups



Lat/Lon: 42.4826/-83.2007

RFULL9

25940 Greenfield Rd

Oak Park, MI 48237

Transportation To Work (2010)

	1 mi radius		3 mi radius		5 mi radius	
Worker Base Age 16 years or Over	7,348		55,855		149,625	
Drive to Work Alone	6,060	82.5%	47,613	85.2%	126,812	84.8%
Drive to Work in Carpool	683	9.3%	4,015	7.2%	10,752	7.2%
Travel to Work by Public Transportation	52	0.7%	872	1.6%	3,110	2.1%
Drive to Work on Motorcycle	-	-	27	-	55	-
Bicycle to Work	20	0.3%	140	0.3%	410	0.3%
Walk to Work	203	2.8%	1,044	1.9%	2,524	1.7%
Other Means	81	1.1%	348	0.6%	934	0.6%
Work at Home	250	3.4%	1,796	3.2%	5,025	3.4%

Daytime Demographics (2015)

	1 mi radius		3 mi radius		5 mi radius	
Total Businesses	842		9,299		20,614	
Total Employees	6,074		90,767		197,067	
Company Headquarter Businesses	3	0.4%	44	0.5%	138	0.7%
Company Headquarter Employees	52	0.9%	3,393	3.7%	13,136	6.7%
Employee Population per Business	7.2 to 1		9.8 to 1		9.6 to 1	
Residential Population per Business	21.8 to 1		13.3 to 1		16.9 to 1	
Adj. Daytime Demographics Age 16 Years or Over	12,154		129,667		315,940	

Labor Force

	1 mi radius		3 mi radius		5 mi radius	
Labor Population Age 16 Years or Over (2015)	14,742		101,982		287,264	
Labor Force Total Males (2015)	6,541	44.4%	46,460	45.6%	131,546	45.8%
Male Civilian Employed	4,153	63.5%	30,416	65.5%	81,526	62.0%
Male Civilian Unemployed	336	5.1%	2,026	4.4%	6,696	5.1%
Males in Armed Forces	-	-	27	0.1%	101	0.1%
Males Not in Labor Force	2,052	31.4%	13,990	30.1%	43,223	32.9%
Labor Force Total Females (2015)	8,201	55.6%	55,522	54.4%	155,717	54.2%
Female Civilian Employed	4,509	55.0%	32,626	58.8%	86,751	55.7%
Female Civilian Unemployed	246	3.0%	2,181	3.9%	6,612	4.2%
Females in Armed Forces	-	-	12	-	12	-
Females Not in Labor Force	3,446	42.0%	20,703	37.3%	62,341	40.0%
Unemployment Rate	4.0%		4.1%		4.6%	
Labor Force Growth (2010-2015)	1,113	14.7%	5,862	10.3%	15,266	10.0%
Male Labor Force Growth (2010-2015)	655	18.7%	3,417	12.7%	9,337	12.9%
Female Labor Force Growth (2010-2015)	458	11.3%	2,445	8.1%	5,929	7.3%

Occupation (2010)

	1 mi radius		3 mi radius		5 mi radius	
Occupation Population Age 16 Years or Over	7,549		57,181		153,011	
Occupation Total Males	3,498	46.3%	26,999	47.2%	72,189	47.2%
Occupation Total Females	4,051	53.7%	30,181	52.8%	80,822	52.8%
Management, Business, Financial Operations	1,185	15.7%	9,589	16.8%	24,698	16.1%
Professional, Related	2,200	29.1%	16,515	28.9%	40,272	26.3%
Service	1,465	19.4%	8,969	15.7%	26,324	17.2%
Sales, Office	1,767	23.4%	14,626	25.6%	39,521	25.8%
Farming, Fishing, Forestry	8	0.1%	56	0.1%	238	0.2%
Construction, Extraction, Maintenance	272	3.6%	2,301	4.0%	6,776	4.4%
Production, Transport, Material Moving	653	8.6%	5,125	9.0%	15,182	9.9%
White Collar Workers	5,151	68.2%	40,729	71.2%	104,492	68.3%
Blue Collar Workers	2,397	31.8%	16,452	28.8%	48,519	31.7%

This report was produced using data from private and government sources deemed to be reliable. The information herein is provided without representation or warranty.

COMPLETE PROFILE

2000-2010 Census, 2015 Estimates with 2020 Projections

Calculated using Weighted Block Centroid from Block Groups



Lat/Lon: 42.4826/-83.2007

RFULL9

25940 Greenfield Rd

Oak Park, MI 48237

1 mi radius 3 mi radius 5 mi radius

Units In Structure (2010)

	1 mi radius	3 mi radius	5 mi radius
Total Units	7,554	52,564	149,051
1 Detached Unit	4,798 63.5%	37,723 71.8%	109,768 73.6%
1 Attached Unit	213 2.8%	2,716 5.2%	7,251 4.9%
2 Units	35 0.5%	797 1.5%	2,736 1.8%
3 to 4 Units	211 2.8%	1,699 3.2%	4,152 2.8%
5 to 9 Units	597 7.9%	3,027 5.8%	7,268 4.9%
10 to 19 Units	498 6.6%	1,720 3.3%	5,216 3.5%
20 to 49 Units	304 4.0%	1,473 2.8%	3,793 2.5%
50 or More Units	841 11.1%	2,989 5.7%	7,770 5.2%
Mobile Home or Trailer	44 0.6%	407 0.8%	1,081 0.7%
Other Structure	14 0.2%	14 -	17 -

Homes Built By Year (2010)

	1 mi radius	3 mi radius	5 mi radius
Homes Built 2005 or later	90 1.2%	919 1.7%	2,655 1.8%
Homes Built 2000 to 2004	173 2.3%	1,774 3.4%	4,831 3.2%
Homes Built 1990 to 1999	367 4.9%	2,909 5.5%	8,453 5.7%
Homes Built 1980 to 1989	586 7.8%	2,936 5.6%	9,037 6.1%
Homes Built 1970 to 1979	1,308 17.3%	6,435 12.2%	16,893 11.3%
Homes Built 1960 to 1969	1,859 24.6%	9,769 18.6%	21,789 14.6%
Homes Built 1950 to 1959	1,920 25.4%	14,737 28.0%	40,142 26.9%
Homes Built 1940 to 1949	837 11.1%	6,857 13.0%	24,436 16.4%
Homes Built Before 1939	415 5.5%	6,228 11.8%	20,816 14.0%
Median Age of Homes	50.2 yrs	52.8 yrs	54.0 yrs

Home Values (2010)

	1 mi radius	3 mi radius	5 mi radius
Owner Specified Housing Units	4,370	36,130	99,749
Home Values \$1,000,000 or More	13 0.3%	164 0.5%	596 0.6%
Home Values \$750,000 to \$999,999	14 0.3%	121 0.3%	529 0.5%
Home Values \$500,000 to \$749,999	36 0.8%	512 1.4%	1,659 1.7%
Home Values \$400,000 to \$499,999	53 1.2%	595 1.6%	1,705 1.7%
Home Values \$300,000 to \$399,999	165 3.8%	1,792 5.0%	4,685 4.7%
Home Values \$250,000 to \$299,999	250 5.7%	2,144 5.9%	4,959 5.0%
Home Values \$200,000 to \$249,999	523 12.0%	4,377 12.1%	9,225 9.2%
Home Values \$175,000 to \$199,999	414 9.5%	3,014 8.3%	7,096 7.1%
Home Values \$150,000 to \$174,999	663 15.2%	4,923 13.6%	12,238 12.3%
Home Values \$125,000 to \$149,999	534 12.2%	3,760 10.4%	10,124 10.1%
Home Values \$100,000 to \$124,999	544 12.4%	4,440 12.3%	12,921 13.0%
Home Values \$90,000 to \$99,999	201 4.6%	1,409 3.9%	4,769 4.8%
Home Values \$80,000 to \$89,999	203 4.7%	1,758 4.9%	5,961 6.0%
Home Values \$70,000 to \$79,999	135 3.1%	1,531 4.2%	4,855 4.9%
Home Values \$60,000 to \$69,999	110 2.5%	1,129 3.1%	4,033 4.0%
Home Values \$50,000 to \$59,999	137 3.1%	1,214 3.4%	3,795 3.8%
Home Values \$35,000 to \$49,999	151 3.5%	1,274 3.5%	3,989 4.0%
Home Values \$25,000 to \$34,999	68 1.6%	611 1.7%	2,330 2.3%
Home Values \$10,000 to \$24,999	113 2.6%	994 2.7%	3,201 3.2%
Home Values Under \$10,000	44 1.0%	368 1.0%	1,081 1.1%
Owner-Occupied Median Home Value	\$148,908	\$152,524	\$143,298
Renter-Occupied Median Rent	\$679	\$759	\$746

This report was produced using data from private and government sources deemed to be reliable. The information herein is provided without representation or warranty.

COMPLETE PROFILE

2000-2010 Census, 2015 Estimates with 2020 Projections

Calculated using Weighted Block Centroid from Block Groups



Lat/Lon: 42.4826/-83.2007

RFULL9

25940 Greenfield Rd

Oak Park, MI 48237

1 mi radius 3 mi radius 5 mi radius

Total Annual Consumer Expenditure (2015)

Total Household Expenditure	\$397 M	\$3.16 B	\$8.66 B
Total Non-Retail Expenditure	\$214 M	\$1.71 B	\$4.69 B
Total Retail Expenditure	\$182 M	\$1.45 B	\$3.97 B
Apparel	\$13.8 M	\$110 M	\$301 M
Contributions	\$16.2 M	\$137 M	\$376 M
Education	\$14.0 M	\$117 M	\$320 M
Entertainment	\$22.0 M	\$177 M	\$484 M
Food and Beverages	\$59.0 M	\$463 M	\$1.27 B
Furnishings and Equipment	\$13.4 M	\$109 M	\$296 M
Gifts	\$9.44 M	\$78.7 M	\$215 M
Health Care	\$32.6 M	\$253 M	\$700 M
Household Operations	\$10.9 M	\$90.0 M	\$245 M
Miscellaneous Expenses	\$5.94 M	\$46.8 M	\$129 M
Personal Care	\$5.18 M	\$41.0 M	\$112 M
Personal Insurance	\$2.80 M	\$23.3 M	\$63.6 M
Reading	\$882 K	\$7.05 M	\$19.3 M
Shelter	\$81.9 M	\$652 M	\$1.79 B
Tobacco	\$2.57 M	\$19.2 M	\$53.7 M
Transportation	\$75.6 M	\$598 M	\$1.63 B
Utilities	\$30.5 M	\$237 M	\$654 M

Monthly Household Consumer Expenditure (2015)

Total Household Expenditure	\$4,193	\$4,812	\$4,625
Total Non-Retail Expenditure	\$2,264 54.0%	\$2,610 54.2%	\$2,504 54.1%
Total Retail Expenditures	\$1,929 46.0%	\$2,201 45.8%	\$2,121 45.9%
Apparel	\$146 3.5%	\$167 3.5%	\$161 3.5%
Contributions	\$171 4.1%	\$209 4.3%	\$201 4.3%
Education	\$148 3.5%	\$178 3.7%	\$171 3.7%
Entertainment	\$233 5.6%	\$270 5.6%	\$258 5.6%
Food and Beverages	\$624 14.9%	\$705 14.6%	\$679 14.7%
Furnishings and Equipment	\$142 3.4%	\$166 3.5%	\$158 3.4%
Gifts	\$100 2.4%	\$120 2.5%	\$115 2.5%
Health Care	\$344 8.2%	\$385 8.0%	\$373 8.1%
Household Operations	\$115 2.7%	\$137 2.8%	\$131 2.8%
Miscellaneous Expenses	\$63 1.5%	\$71 1.5%	\$69 1.5%
Personal Care	\$55 1.3%	\$62 1.3%	\$60 1.3%
Personal Insurance	\$30 0.7%	\$36 0.7%	\$34 0.7%
Reading	\$9 0.2%	\$11 0.2%	\$10 0.2%
Shelter	\$866 20.6%	\$993 20.6%	\$956 20.7%
Tobacco	\$27 0.6%	\$29 0.6%	\$29 0.6%
Transportation	\$799 19.0%	\$911 18.9%	\$872 18.9%
Utilities	\$323 7.7%	\$361 7.5%	\$349 7.5%

This report was produced using data from private and government sources deemed to be reliable. The information herein is provided without representation or warranty.