



115-A Davis Circle

115 DAVIS CIRCLE SW
MARIETTA, GEORGIA
NEW SPEC SUITE

NEWMARK

FLOORPLAN

10,000 RSF to be delivered
August 1

Currently has freezers

First Floor

- One new restroom
- Two warehouse heaters
- Existing HVACs in GWO
- Reseal existing warehouse floor
- Add dock door leveler
- Back door in GWO
- LED lighting throughout

Second Floor

- Repair ceiling tiles as needed
- New paint and floor throughout
- LED lighting throughout
- Expanded break room area

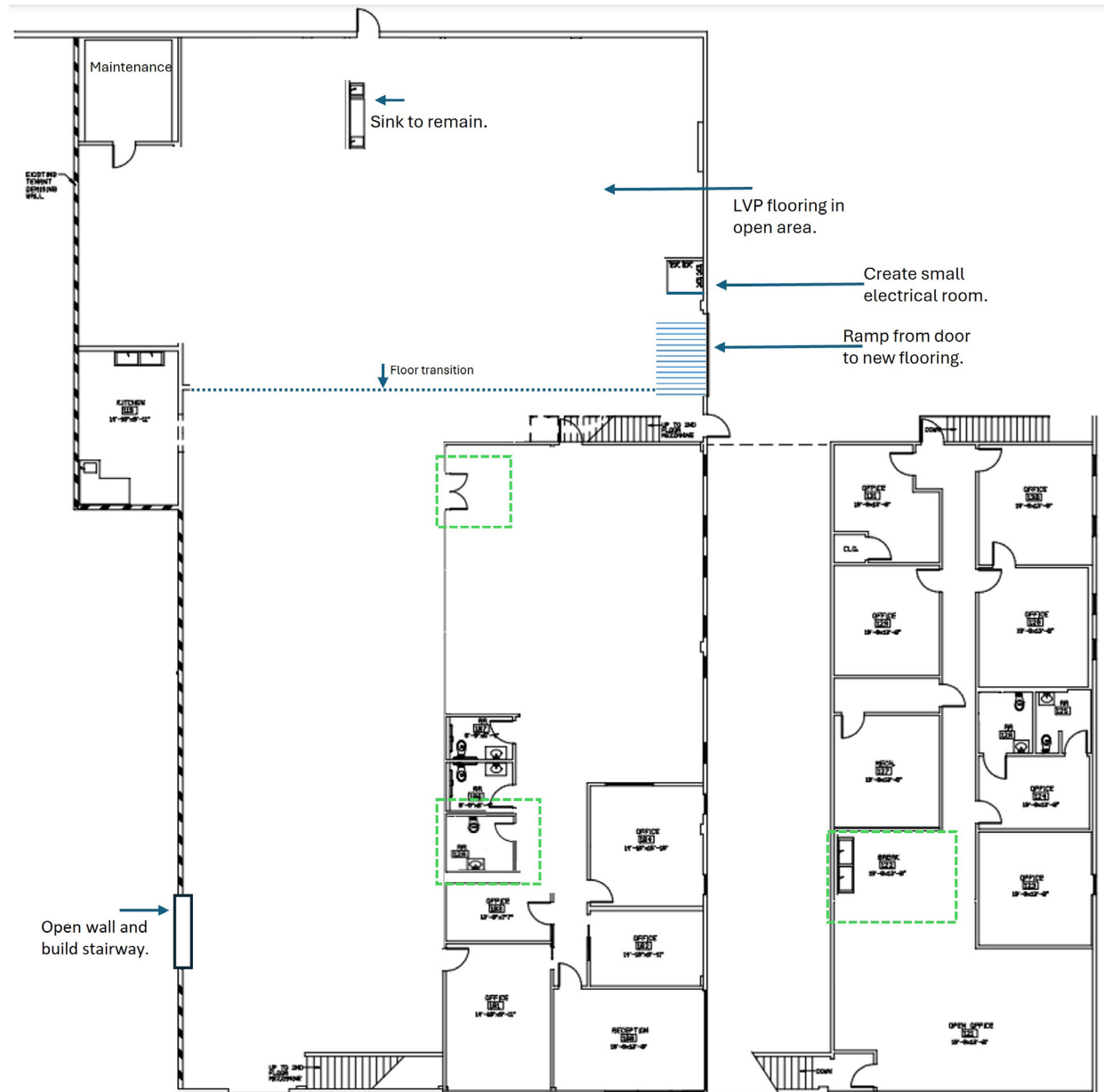

115 DAVIS CIRCLE SW
MARIETTA, GA 30008

CONTACT US

RJ Zurak

Senior Managing Director

t 770-552-2420

rj.zurak@nmrk.com

Stewart Thrash

Senior Managing Director

t 404-926-1074

stewart.thrash@nmrk.com

Lindsay Kalski

Associate Director

t 404-806-2405

lindsay.kalski@nmrk.com

The broker for a purchaser of the property shall be entitled to receive a real estate commission only in the event that broker and the property's owner execute a written commission agreement containing the manner of calculation of that commission and all conditions to its payment, and the satisfaction of those conditions. Absent a written agreement to the contrary between that broker and Newmark, that broker shall not look to Newmark for payment of such a commission or any other compensation.

Although all information furnished regarding property for sale, lease, or financing has been obtained from sources deemed to be reliable, that information has not been verified by Newmark and no express representation is made nor is any to be implied as to the accuracy thereof. That information is subject to errors, omissions, change of price, rental or other conditions, prior sale, lease or financing, or withdrawal without notice and to any special conditions imposed by Newmark's client. The purchaser must independently verify any information on which it intends to rely.

NEWMARK