



## 36 School St

36 School St, Glastonbury, CT 06033

**BERKSHIRE  
HATHAWAY** | NEW ENGLAND  
HOMESERVICES | PROPERTIES



**Julie Parrett**

Berkshire Hathaway HomeServices New England - Barrett Daly Team  
2790 Main St, Glastonbury, CT 06033

[julie.a.parrett@gmail.com](mailto:julie.a.parrett@gmail.com)

(860) 633-3674



## 36 School St

\$455,000

Highly Desirable Downtown Glastonbury Commercial Space with Mixed-Use Potential!!!

Positioned in a charming and highly sought-after downtown location, this prime commercial property offers a unique opportunity to establish or expand your business in the heart of Glastonbury. The property is within the Town Center (TC) zoning district, allowing flexibility for a variety of uses, while be surrounded by established businesses, dining, and local amenities. The building features approximately 1,583 square feet of commercial space and offers a functional layout that can accommodate office or service-oriented businesses, with the potential for mixed-use configuration. A rare advantage in this location, the property includes a private rear parking lot, along with a ramp for added convenience. With it's central location, on-site parking, and adaptable commercial space, this property presents an excellent opportunity for business owners and investors seeking a presence in one of Glastonbury's most sought-after commercial areas. This property is a must see!!!



Price:	\$455,000
Property Type:	Office
Building Class:	C
Sale Type:	Investment or Owner User
Lot Size:	0.22 AC
Gross Building Area:	3,200 SF
Rentable Building Area:	2,816 SF
No. Stories:	2
Year Built:	1924
Tenancy:	Vacant
Parking Ratio:	2.49/1,000 SF
Zoning Description:	PBD
APN / Parcel ID:	GLAS-000006D-006180-N000005
Walk Score ®:	60 (Moderately friendly)
Transit Score ®:	30 (Somewhat friendly)

---

## Major Tenant Information

---

**Tenant**  
Vacant

**SF Occupied**  
-

**Lease Expired**



**36 School St, Glastonbury, CT 06033**

Property Photos



Interior Photo



Interior Photo

Property Photos



Property Photos



Property Photos



Interior Photo



Interior Photo

Property Photos



Interior Photo



Interior Photo

Property Photos



Property Photos



Property Photos



Interior Photo



Interior Photo

Property Photos



Interior Photo



Interior Photo

Property Photos



Interior Photo



Interior Photo

Property Photos



Interior Photo



Building Photo

# Property Photos



Building Photo



Building Photo

# Property Photos



Building Photo



Building Photo

# Property Photos

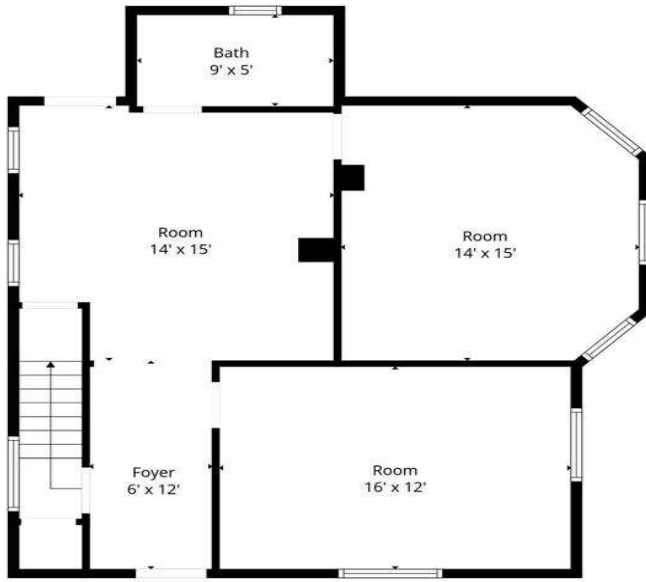

1st Floor

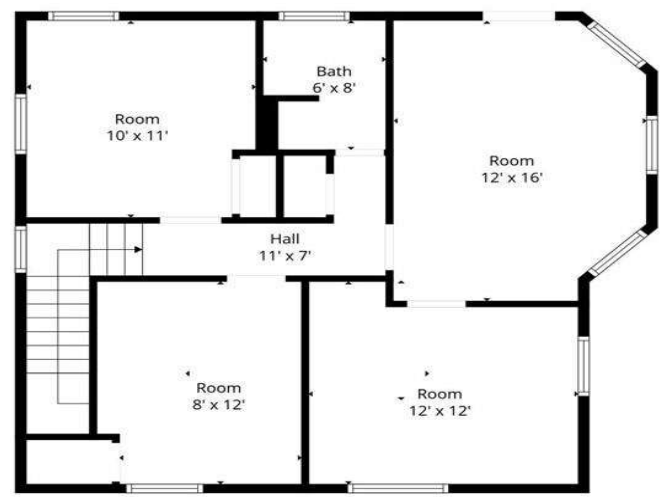

2nd Floor

Sizes And Dimensions Are Approximate. Actual May Vary.

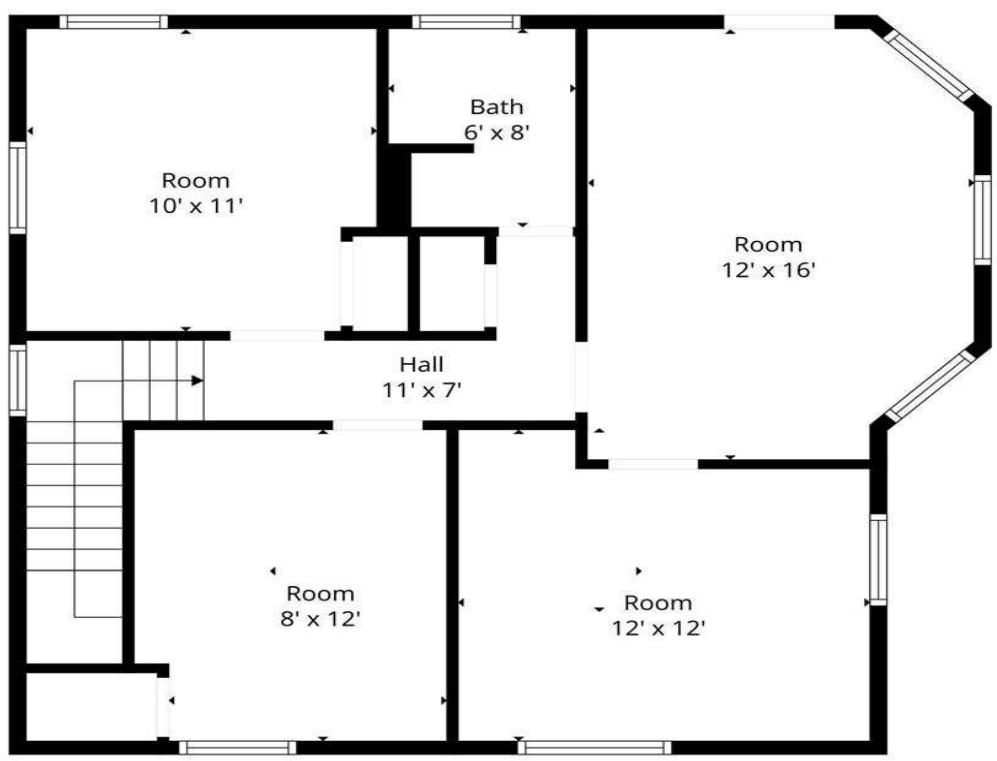

Sizes And Dimensions Are Approximate. Actual May Vary.

# Property Photos

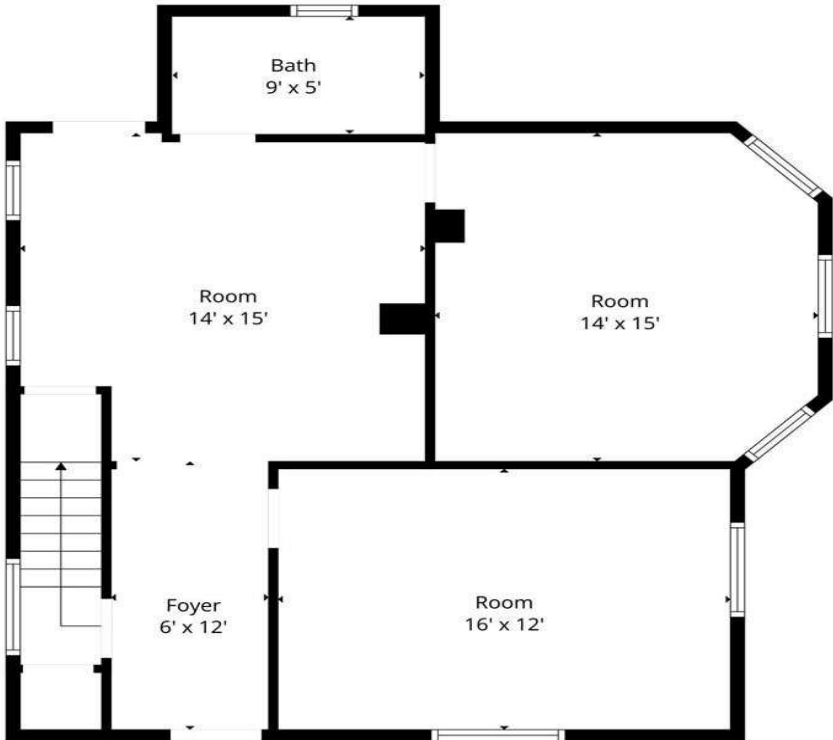

Sizes And Dimensions Are Approximate. Actual May Vary.