

BAYSIDE REALTY PARTNERS PRESENTS

# Eden Medical Building

20400 Lake Chabot Road, Castro Valley



TRASK LEONARD  
President and CEO  
650.533.2591  
[TLeonard@baysiderp.com](mailto:TLeonard@baysiderp.com)  
DRE#01152101



ROGER MARTINS  
Property Director  
925.260.2084  
[RMartins@baysiderp.com](mailto:RMartins@baysiderp.com)  
DRE#01942657



# Eden Medical Building

20400 Lake Chabot Road, Castro Valley

## LOCATION

- Easily accessible from I-580 and I-680
- Across the street from Eden Medical Center, a Sutter Health affiliate



## BUILDING

- 3-story, 21,000 sf LEED certified Class A medical office building
- 2 highly-efficient rectangular floors affording extensive glass-line on views
- Close proximity to retail services and public transit options
- LEED Silver certification promotes sustainable design and construction practices, and equates to higher productivity levels for occupants
- Rent: Inquire (NNN/triple net)

BAYSIDE REALTY PARTNERS PRESENTS  
**Eden Medical Building**  
20400 Lake Chabot Road, Castro Valley

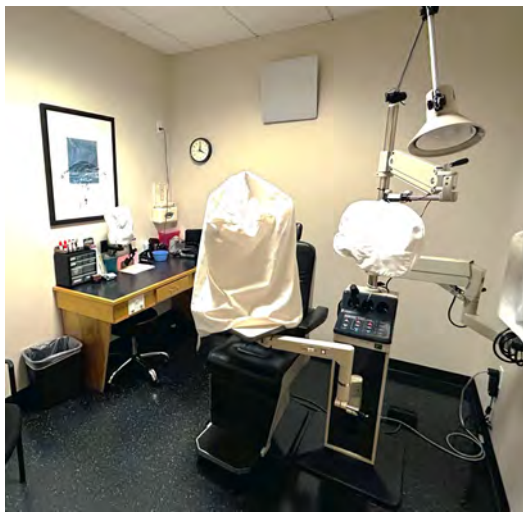
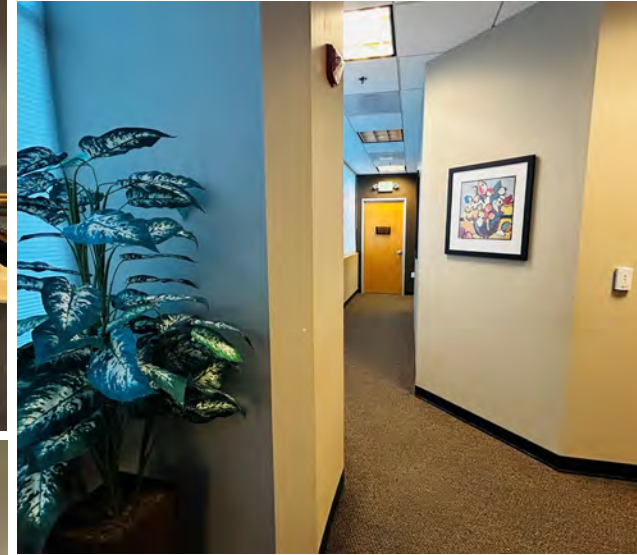
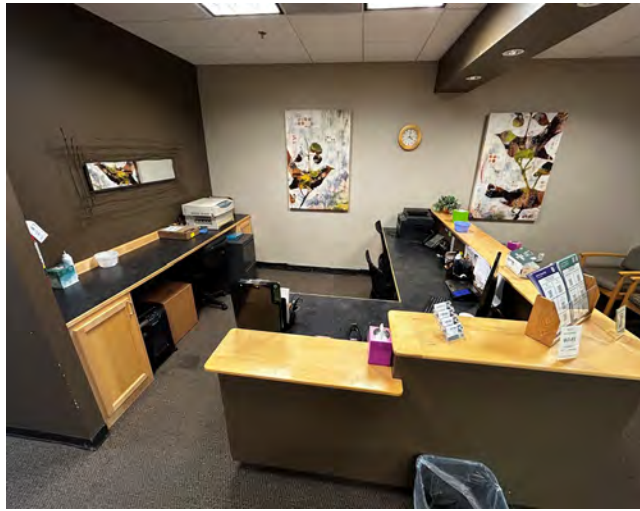
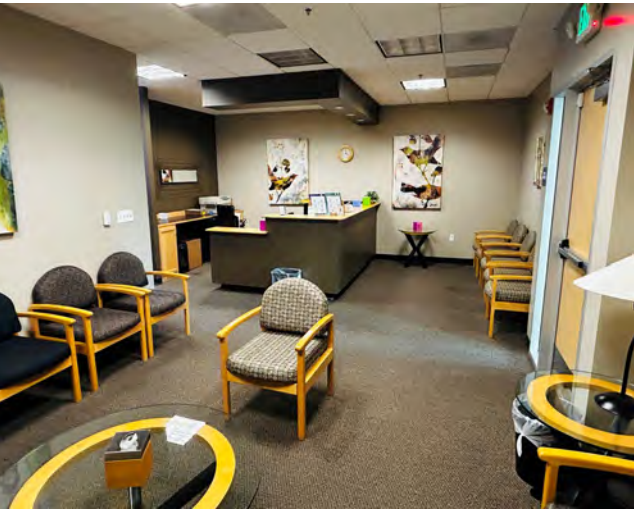

**SUITE 302 2,443 RSF**

# Eden Medical Building

## 20400 Lake Chabot Road, Castro Valley

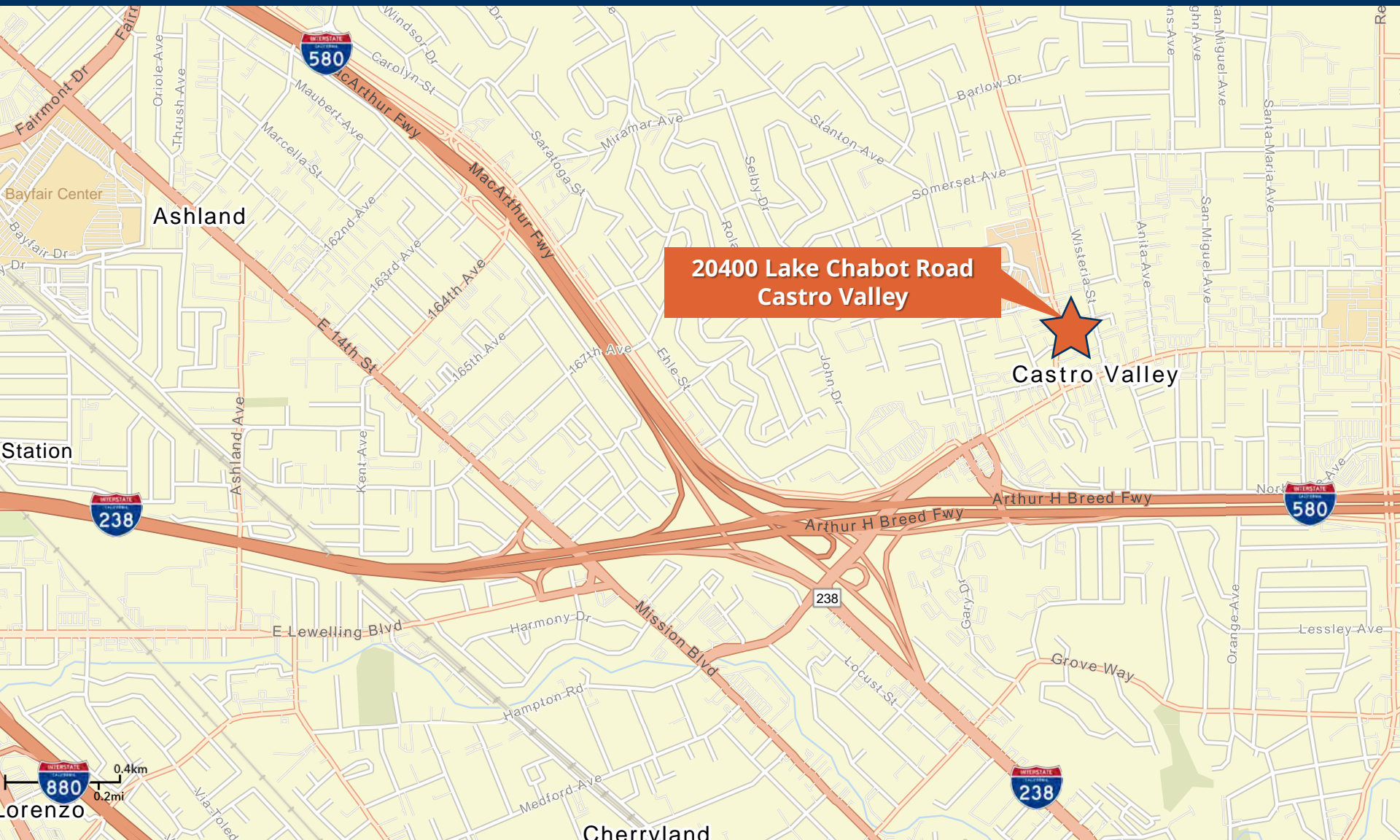

# Eden Medical Building

20400 Lake Chabot Road, Castro Valley

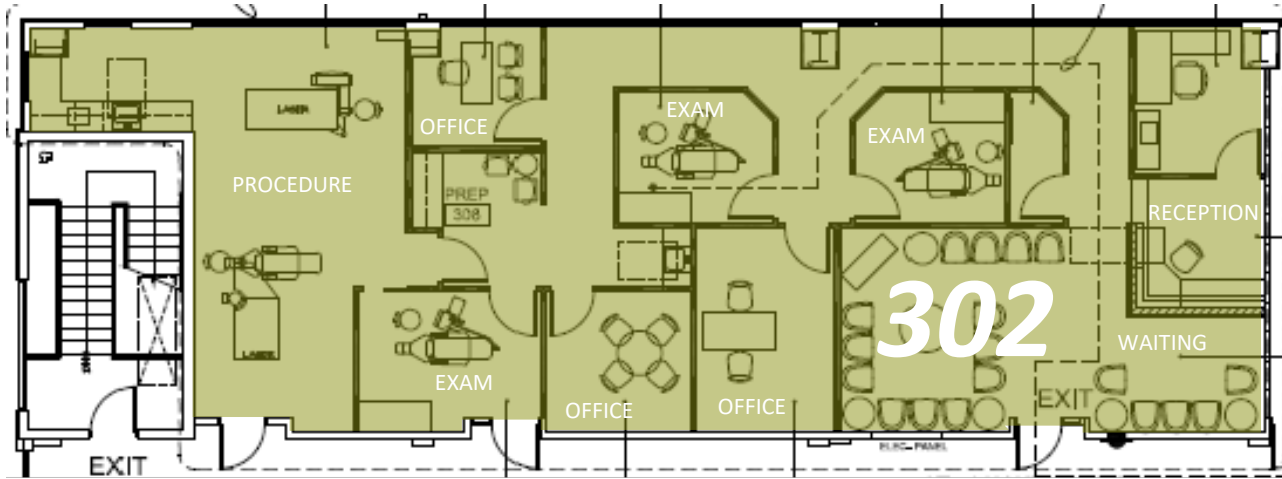

**Suite 302**      **2,443 RSF**  
Reception/waiting room, 4 private offices, 3 exam rooms, 1 large exam/procedure room, restroom. Expansive windowline

# Meet Your Expert Team



TRASK LEONARD

President and CEO

650.533.2591

[tleonard@baysiderp.com](mailto:tleonard@baysiderp.com)

DRE#01152101



ROGER MARTINS

Property Director

925.260.2084

[RMartins@baysiderp.com](mailto:RMartins@baysiderp.com)

DRE#01942657

**DOMINANT. EXPERT. INFLUENTIAL.**

# BAYSIDE REALTY PARTNERS

*The preeminent provider of management, leasing, construction management and accounting services for healthcare properties.*



## MARKET LEADER

- Leasing & Property Management
- Investment Sales
- Tenant Representation
- Construction Management
- Property Repositioning



## INFLUENTIAL NETWORK

- Institutional Investors
- Healthcare Systems and Healthcare Districts
- Physicians & Districts
- Private Investors



## DOMINANT FOOTPRINT

- 2 million SF leased & managed
  - 50+ MOB portfolio
  - 10,000-240,000 SF
  - 500,000 SF portfolio
- San Francisco's largest MOBs
- 950+ leases executed
- 500+ medical and dental tenants

**DOMINANT. EXPERT. INFLUENTIAL.**