



1011 GRAVEL RD

Mura Lane

1019 GRAVEL RD

GRAVEL RD

Gravel Road (CR 14)

602 RIDGE RD

RIDGE RD

608 RIDGE RD

610 RIDGE RD

612 RIDGE RD

614 RIDGE RD

Ridge Road

603 RIDGE RD

new

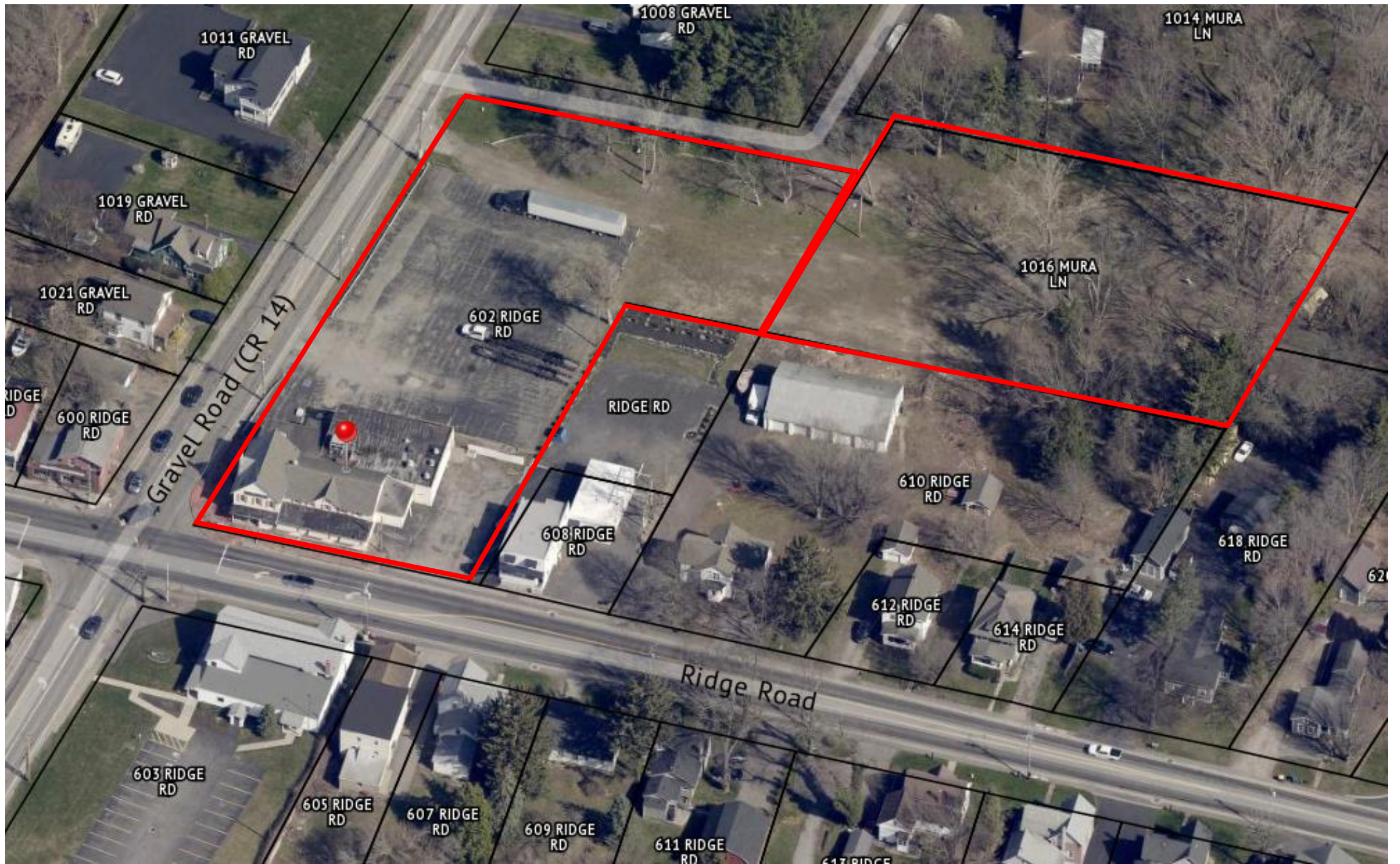

1011 GRAVEL RD

1008 GRAVEL RD

1014 MURA LN

1019 GRAVEL RD

1016 MURA LN

1021 GRAVEL RD

602 RIDGE RD

RIDGE RD

600 RIDGE RD

RIDGE RD

Gravel Road (CR 14)

608 RIDGE RD

610 RIDGE RD

618 RIDGE RD

Ridge Road

603 RIDGE RD

605 RIDGE RD

607 RIDGE RD

609 RIDGE RD

611 RIDGE RD

612 RIDGE RD

614 RIDGE RD

62

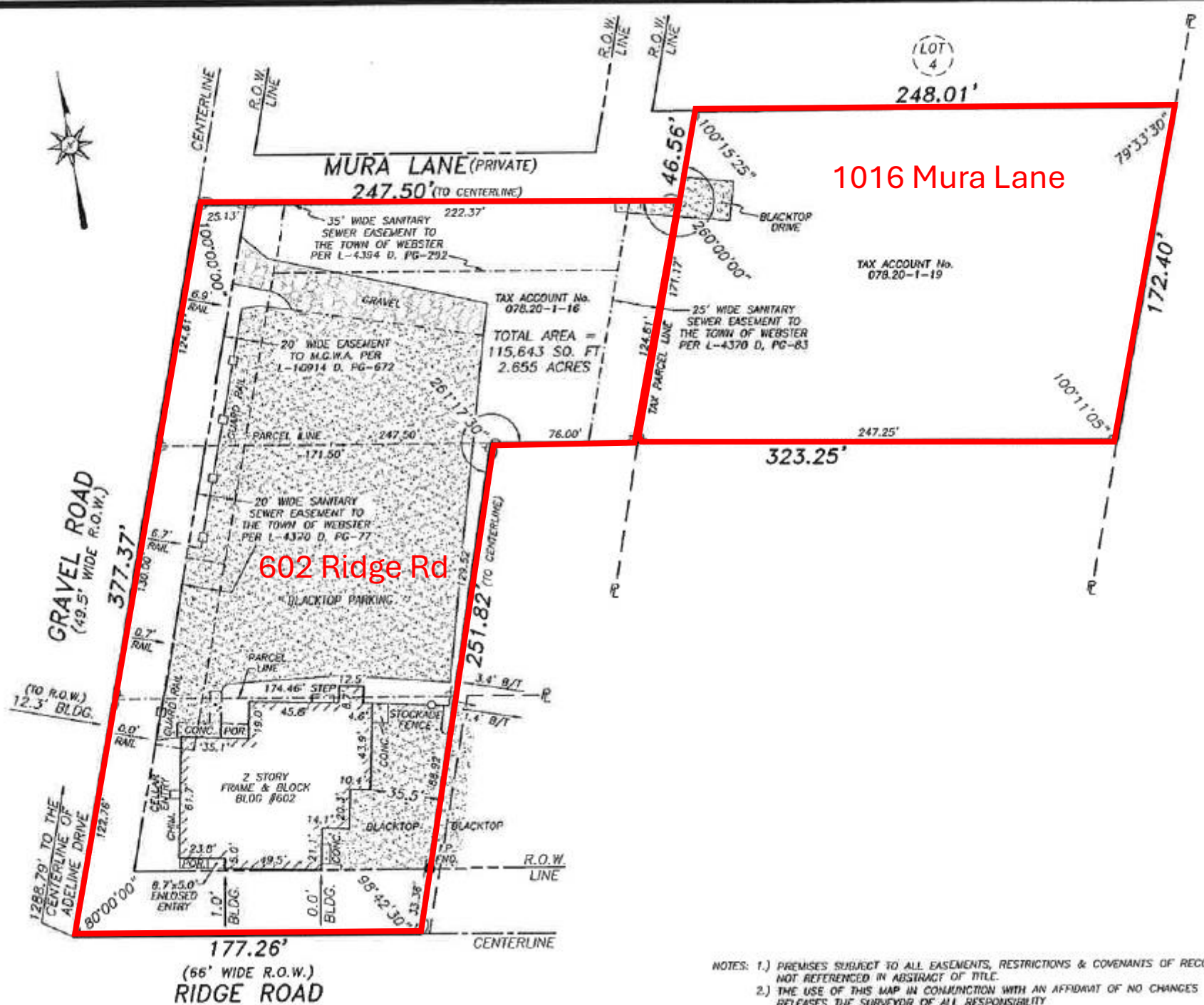

MURA LANE (PRIVATE)
247.50' (TO CENTERLINE)

1016 Mura Lane

602 Ridge Rd

GRAVEL ROAD
(49.5' WIDE R.O.W.)

177.26'
(66' WIDE R.O.W.)
RIDGE ROAD

TAX ACCOUNT No. 078.20-1-16
TOTAL AREA = 115,643 SQ. FT
2.655 ACRES

TAX ACCOUNT No. 078.20-1-19

NOTES: 1.) PREMISES SUBJECT TO ALL EASEMENTS, RESTRICTIONS & COVENANTS OF RECORD NOT REFERENCED IN ABSTRACT OF TITLE.
2.) THE USE OF THIS MAP IN CONJUNCTION WITH AN AFFIDAVIT OF NO CHANGES RELEASES THE SURVEYOR OF ALL RESPONSIBILITY.