



FOR LEASE

Medical/Office Suites Across Woodfield Mall!

1031 - 1041 E. WOODFIELD ROAD

Schaumburg, IL 60173

PRESENTED BY:

OLIVIA CZYZYNSKI

O: 312.676.1862

olivia.czyzynski@svn.com

JENNIFER HOPKINS, MBA

O: 312.676.1865

jennifer.hopkins@svn.com

LINA ADAMIS

O: 224.723.2528

evangelina.adamis@svn.com



PROPERTY & OFFERING SUMMARY



OFFERING SUMMARY

LEASE RATE:	\$17.50 SF/yr (MG)
BUILDING SIZE:	19,542 SF
AVAILABLE SF:	2,490 - 3,364 SF
LOT SIZE:	2.21 Acres
YEAR BUILT:	2005
ZONING	B-3
COUNTY:	Cook
MARKET:	Chicago/NW Suburbs
TRAFFIC COUNT:	8,600 VPD Woodfield Rd 38,100 VPD Higgins Rd

PROPERTY DESCRIPTION

1031 - 1041 E. Woodfield Road is a 19,542 SF single-story, Class B multi-tenant building consisting of both office and medical suites, located in the heart of Downtown Schaumburg and its business district. Tenants include a wellness center, 2 office tenants, and an autistic therapy center. There are two spaces available for lease, suite 1033 is a 2,490 SF office or medical space and suite 1031 is 3,364 SF and can be traditional office or built out for a medical user.

The building features masonry construction with modern steel accents. Each unit has its own private entrance, signage above its door, and monument signage directly on Woodfield Road. The suites feature quality build-out with upgraded lighting, flooring and solid core doors.

The property is located within an office park complex and is the first building in the park, directly on Woodfield Road. The complex offers abundant parking and access to bike paths. Located just one mile from both Woodfield Mall and the full interchange to I-90/I-355, along with many restaurants, hotels, shopping and the Pace Bus stop located in front of the building, this is one of the best locations in Schaumburg!

PROPERTY HIGHLIGHTS

- Office/Medical Suites for Lease in Downtown Schaumburg Across from Woodfield Mall
- Suite 1031 is available for Build-to-Suit
- Private Entrances from Parking Lot to Suites
- Signage Available above Suite Doors
- Monument Signage Available Directly on Woodfield Road
- 1 Mile from the Full Interchange for I-90/I-355 and Woodfield Mall
- Pace Bus Stop Directly in Front of Building
- Walking Distance to Hotels, Restaurants, Shopping

OLIVIA CZYZYNSKI
O: 312.676.1862
olivia.czyzynski@svn.com

JENNIFER HOPKINS, MBA
O: 312.676.1865
jennifer.hopkins@svn.com

LINA ADAMIS
O: 224.723.2528
evangelina.adamis@svn.com

SUITE 1031 FLOOR PLAN & ADDITIONAL PHOTOS

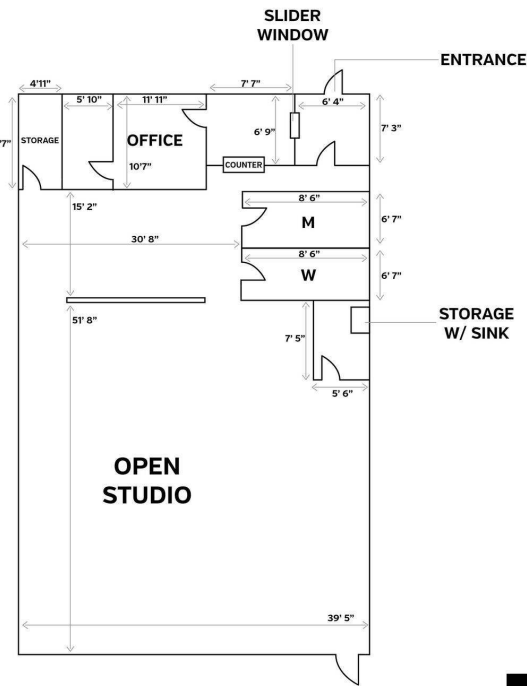

SUITE 1031
NTS

**CURRENT
LAYOUT**

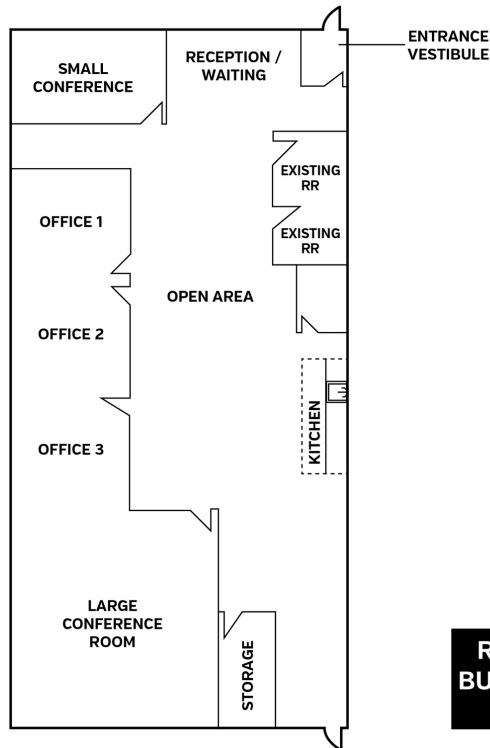

**RENDERING
BUILD-TO-SUIT
OPTION**



OLIVIA CZYZYNSKI
O: 312.676.1862
olivia.czyzynski@svn.com

JENNIFER HOPKINS, MBA
O: 312.676.1865
jennifer.hopkins@svn.com

LINA ADAMIS
O: 224.723.2528
evangelina.adamis@svn.com

SUITE 1033: MEDICAL OR OFFICE SPACE FLOOR PLAN & ADDITIONAL PHOTOS

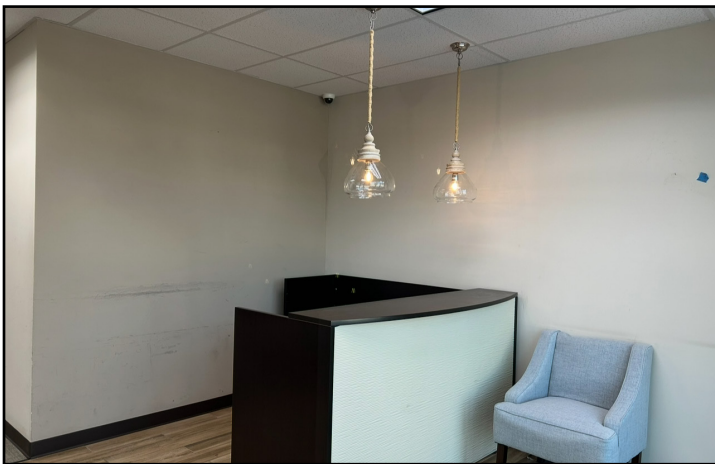
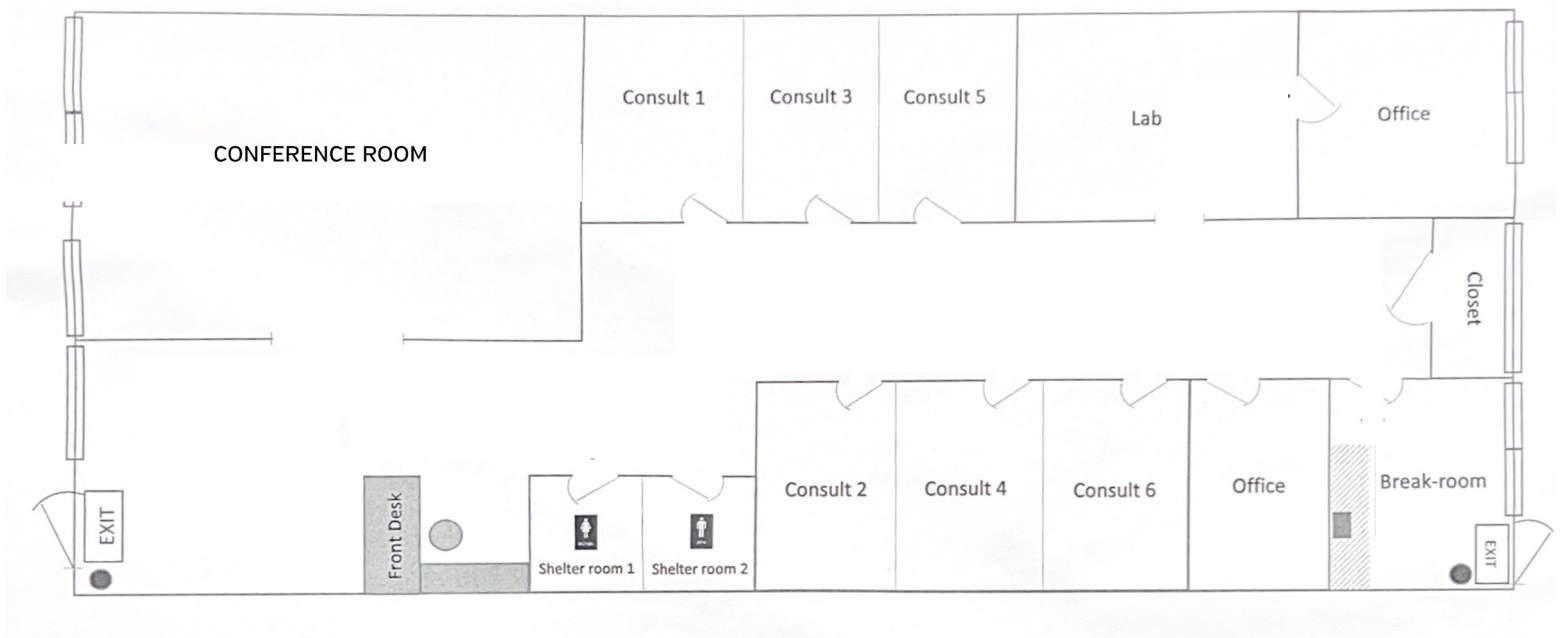

OLIVIA CZYZYNSKI
O: 312.676.1862
olivia.czyzynski@svn.com

JENNIFER HOPKINS, MBA
O: 312.676.1865
jennifer.hopkins@svn.com

CAITLIN CRAWFORD
O: 847.464.8469
caitlin.crawford@svn.com

BUILDING PLAN AND SINGAGE

1031-1041 WOODFIELD ROAD BUILDING PLAN

SUITE 1031 3,364 SF	SUITE 1033 2,490 SF	SUITE 1035	SUITE 1037	
			SUITE 1039 2,764 SF	SUITE 1041



TENANT	SUITE
VACANT [Office or Medical Suite]	1031
VACANT [Office or Medical Suite]	1033
Autism Care [Specialized Child Care]	1035
Health First Chiropractic	1037
Health First Dental	1037
1st Bankcard Services Inc.	1039
Implant Wide [dental Implants]	1041

MONUMENT SINGAGE DIRECTLY ON WOODFIELD ROAD



OLIVIA CZYZYNSKI
O: 312.676.1862
olivia.czyzynski@svn.com

JENNIFER HOPKINS, MBA
O: 312.676.1865
jennifer.hopkins@svn.com

LINA ADAMIS
O: 224.723.2528
evangelina.adamis@svn.com

AREA RETAILER MAP



OLIVIA CZYZYNSKI
O: 312.676.1862
olivia.czyzynski@svn.com

JENNIFER HOPKINS, MBA
O: 312.676.1865
jennifer.hopkins@svn.com

LINA ADAMIS
O: 224.723.2528
evangelina.adamis@svn.com

AREA ANALYTICS

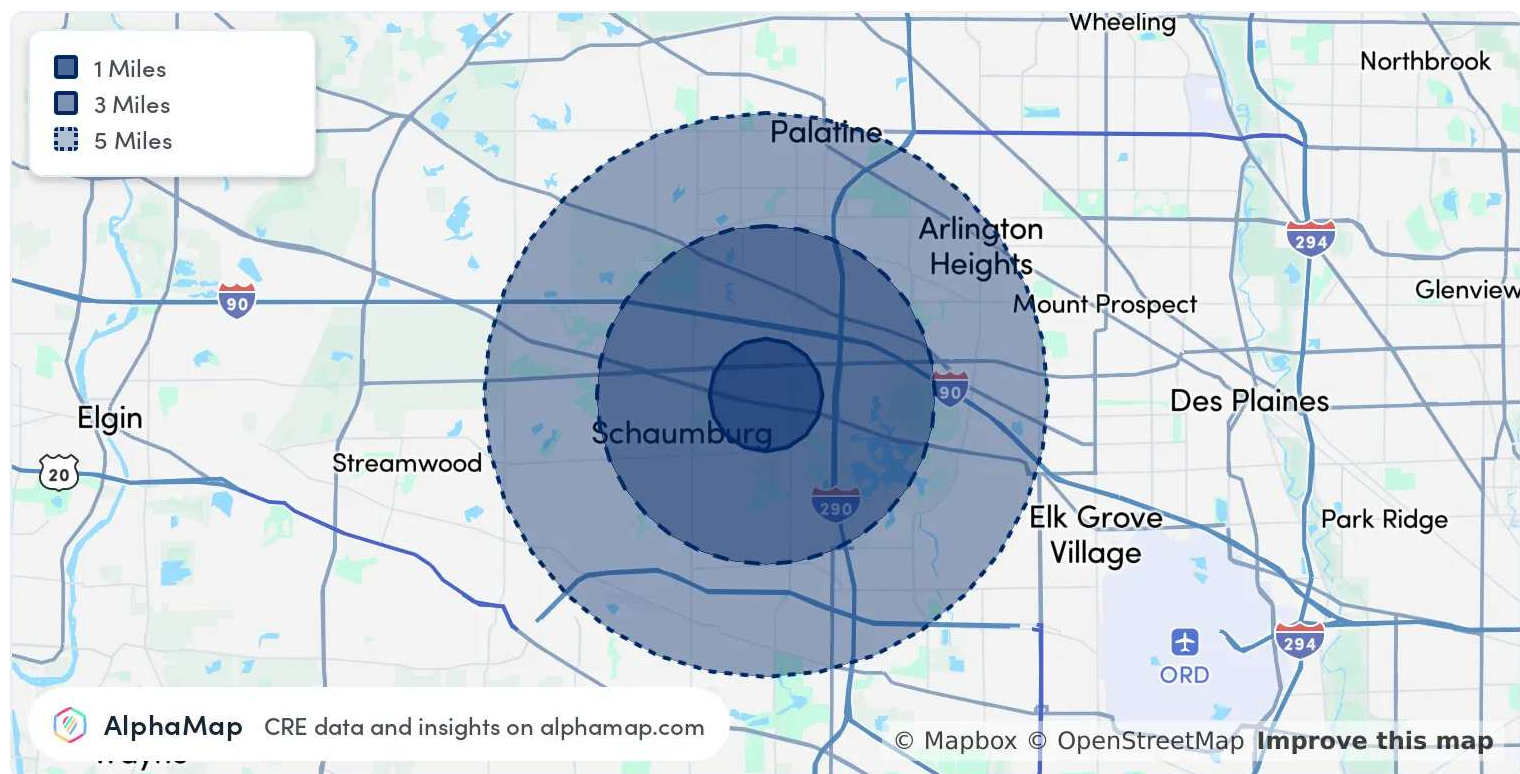

POPULATION

	1 MILE	3 MILES	5 MILES
TOTAL POPULATION	7,405	88,981	262,809
AVERAGE AGE	41	41	42
AVERAGE AGE (MALE)	40	40	41
AVERAGE AGE (FEMALE)	42	42	43

HOUSEHOLD & INCOME

	1 MILE	3 MILES	5 MILES
TOTAL HOUSEHOLDS	2,979	35,212	103,520
PERSONS PER HH	2.5	2.5	2.5
AVERAGE HH INCOME	\$158,382	\$126,406	\$130,856
AVERAGE HOUSE VALUE	\$438,797	\$359,302	\$383,754
PER CAPITA INCOME	\$63,352	\$50,562	\$52,342

OLIVIA CZYZYNSKI

O: 312.676.1862

olivia.czyzynski@svn.com

JENNIFER HOPKINS, MBA

O: 312.676.1865

jennifer.hopkins@svn.com

LINA ADAMIS

O: 224.723.2528

evangelina.adamis@svn.com

DISCLAIMER

The material contained in this Offering Brochure is furnished solely for the purpose of considering the purchase of the property within and is not to be used for any other purpose. This information should not, under any circumstances, be photocopied or disclosed to any third party without the written consent of the SVN® Advisor or Property Owner, or used for any purpose whatsoever other than to evaluate the possible purchase of the Property.

The only party authorized to represent the Owner in connection with the sale of the Property is the SVN Advisor listed in this proposal, and no other person is authorized by the Owner to provide any information or to make any representations other than contained in this Offering Brochure. If the person receiving these materials does not choose to pursue a purchase of the Property, this Offering Brochure must be returned to the SVN Advisor.

Neither the SVN Advisor nor the Owner make any representation or warranty, express or implied, as to the accuracy or completeness of the information contained herein, and nothing contained herein is or shall be relied upon as a promise or representation as to the future representation of the Property. This Offering Brochure may include certain statements and estimates with respect to the Property. These Assumptions may or may not be proven to be correct, and there can be no assurance that such estimates will be achieved. Further, the SVN Advisor and the Owner disclaim any and all liability for representations or warranties, expressed or implied, contained in or omitted from this Offering Brochure, or any other written or oral communication transmitted or made available to the recipient. The recipient shall be entitled to rely solely on those representations and warranties that may be made to it in any final, fully executed and delivered Real Estate Purchase Agreement between it and Owner.

The information contained herein is subject to change without notice and the recipient of these materials shall not look to Owner or the SVN Advisor nor any of their officers, employees, representatives, independent contractors or affiliates, for the accuracy or completeness thereof. Recipients of this Offering Brochure are advised and encouraged to conduct their own comprehensive review and analysis of the Property.

This Offering Brochure is a solicitation of interest only and is not an offer to sell the Property. The Owner expressly reserves the right, at its sole discretion, to reject any or all expressions of interest to purchase the Property and expressly reserves the right, at its sole discretion, to terminate negotiations with any entity, for any reason, at any time with or without notice. The Owner shall have no legal commitment or obligation to any entity reviewing the Offering Brochure or making an offer to purchase the Property unless and until the Owner executes and delivers a signed Real Estate Purchase Agreement on terms acceptable to Owner, in Owner's sole discretion. By submitting an offer, a prospective purchaser will be deemed to have acknowledged the foregoing and agreed to release the Owner and the SVN Advisor from any liability with respect thereto.

To the extent Owner or any agent of Owner corresponds with any prospective purchaser, any prospective purchaser should not rely on any such correspondence or statements as binding Owner. Only a fully executed Real Estate Purchase Agreement shall bind the property and each prospective purchaser proceeds at its own risk.

OLIVIA CZYZYNSKI	JENNIFER HOPKINS, MBA	LINA ADAMIS
O: 312.676.1862	O: 312.676.1865	O: 224.723.2528
olivia.czyzynski@svn.com	jennifer.hopkins@svn.com	evangelina.adamis@svn.com