

Suwannee County Property Appraiser

Ricky Gamble, CFA

2026 Working Values

updated: 11/20/2025

Parcel: << **16-02S-15E-00149-000000 (15650)** >>**Owner & Property Info**

Result: 5 of 6

Owner	MHATRE SHILPA U TRUSTEE 165 SW VISION GLENN LAKE CITY, FL 32025		
Site	,		
Description*	LEG 1.94 ACRES BEG AT NE COR OF SE1/4 RUN S 350 FT W 192.64 FT N 343.89 FT TO S LINE OF SR#136 THENCE N 76 DEG E ALONG SAID S LINE 186.05 FT TO A POINT ON SAID E LINE S TO POB ORB 770 P 271- 73 WD YR 2000 ORB 785 P 95-99 WD YR 2000		
Area	N/A	S/T/R	16-02S-15E
Use Code**	VACANT COMMERCIAL (1000)	Tax District	CO

*The Description above is not to be used as the Legal Description for this parcel in any legal transaction.

**The Use Code is a FL Dept. of Revenue (DOR) code and is not maintained by the Property Appraiser's office. Please contact your city or county Planning & Zoning office for specific zoning information.

Property & Assessment Values

2025 Certified Values		2026 Working Values	
Mkt Land	\$11,543	Mkt Land	\$11,543
Ag Land	\$0	Ag Land	\$0
Building	\$0	Building	\$0
XFOB	\$0	XFOB	\$0
Just	\$11,543	Just	\$11,543
Class	\$0	Class	\$0
Appraised	\$11,543	Appraised	\$11,543
Assessed	\$11,543	Assessed	\$11,543
Exempt	\$0	Exempt	\$0
Total Taxable	county:\$11,543 other:\$11,543 school:\$11,543	Total Taxable	county:\$11,543 other:\$11,543 school:\$11,543

NOTE: Property ownership changes can cause the Assessed value of the property to reset to full Market value, which could result in higher property taxes.

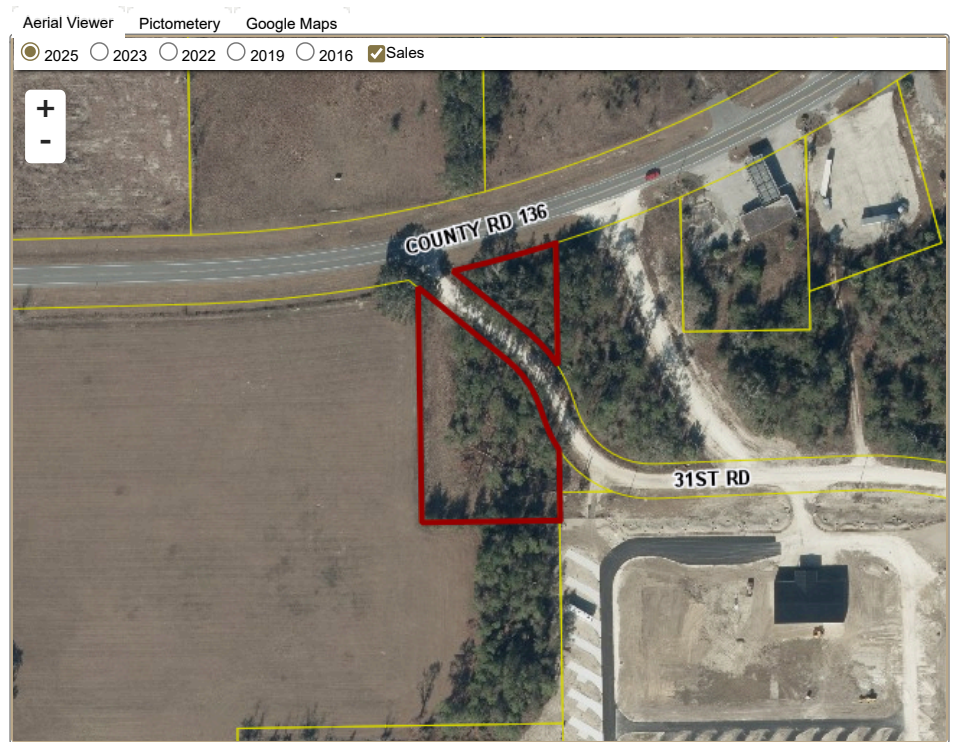
**▼ Sales History**

Sale Date	Sale Price	Book/Page	Deed	V/I	Qualification (Codes)	RCode
1/1/2000	\$125,000	785 / 095	WD	V	Q	01
10/1/1999	\$125,000	770 / 271	WD	V	Q	02
1/1/1990	\$112,750	379 / 215	QC	I	Q	01
2/1/1988	\$1,500,000	335 / 380	WD	V	Q	01

▼ Building Characteristics

Bldg Sketch	Description*	Year Blt	Htd Base SF	Actual SF	Bldg Value
N O N E					

▼ Extra Features & Out Buildings

Code	Desc	Year Blt	Value	Units	Dims
N O N E					

▼ Land Breakdown

Code	Desc	Units	Adjustments	Eff Rate	Land Value
1000	1000 (MKT)	1.940 AC	(1.0000 1.0000 .8500) ()	\$5,950 /AC	\$11,543

Search Result: 5 of 6

© Suwannee County Property Appraiser | Ricky Gamble, CFA | Live Oak, Florida | 386-362-1385

GrizzlyLogic

The information presented on this website was derived from data which was compiled by the Suwannee County Property Appraiser solely for the governmental purpose of property assessment. This information should not be relied upon by anyone as a determination of the ownership of property or market value. The GIS Map image is not a survey and shall not be used in a Title Search or any official capacity. No warranties, expressed or implied, are provided for the accuracy of the data herein, its use, or its interpretation. This website was last updated: 11/20/2025 and may not reflect the data currently on file at our office.