

# Office/Technology Complex with 2,263 - 6,540 SF Available

For Lease | Alpha Park, Highland Heights, Ohio 44143





## PROPERTY HIGHLIGHTS

- Alpha Park is an office and technology complex comprised of eleven buildings totaling 640,000 SF and set in a park-like environment
- On-site banking, child care and doggy day care
- Ownership and management on-site
- Docks and drive-in doors, as well as high-speed diverse fiber connection
- Competitively priced modified gross lease terms with flexible space configurations to suit



## LEASE RATE

Office: \$13.00/SF MG

## Current Availability

Suite	Office SF
677A	3,270 SF
675	4,924 SF
673A	2,263 SF
697A	6,540 SF

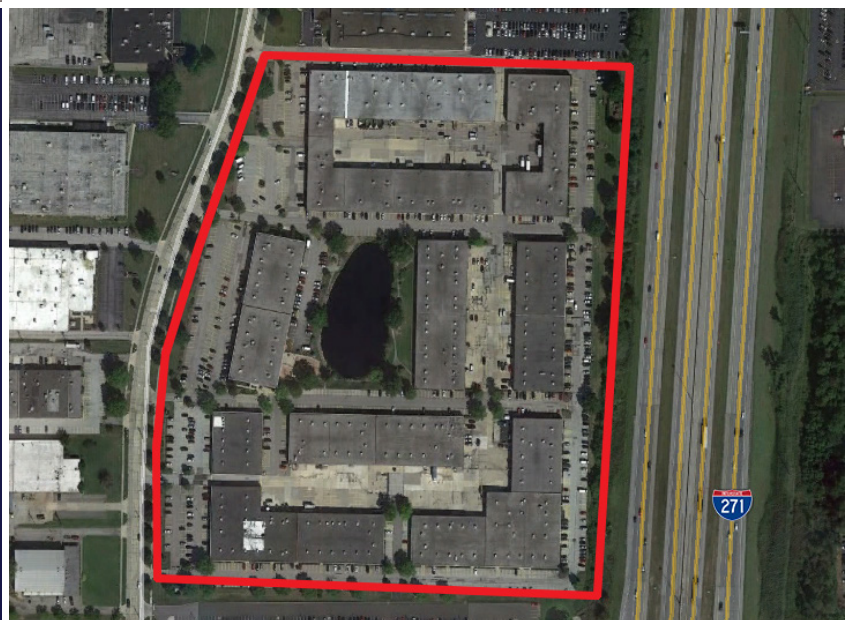

# Building A Floor Plans

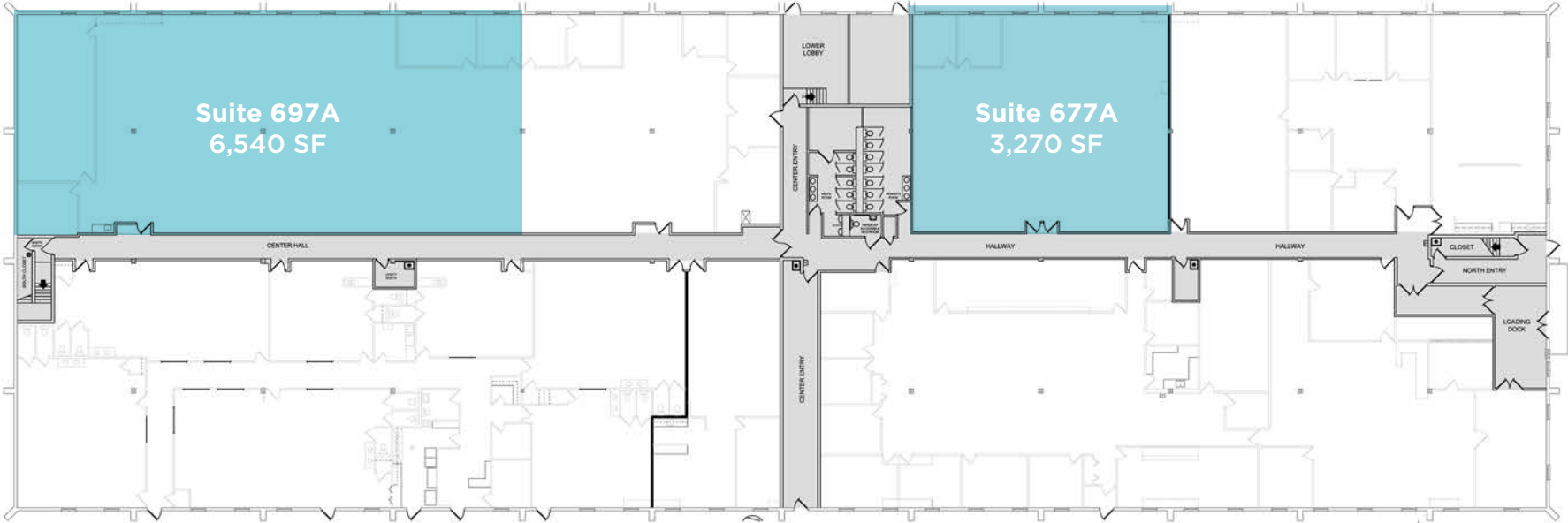

Lower Level

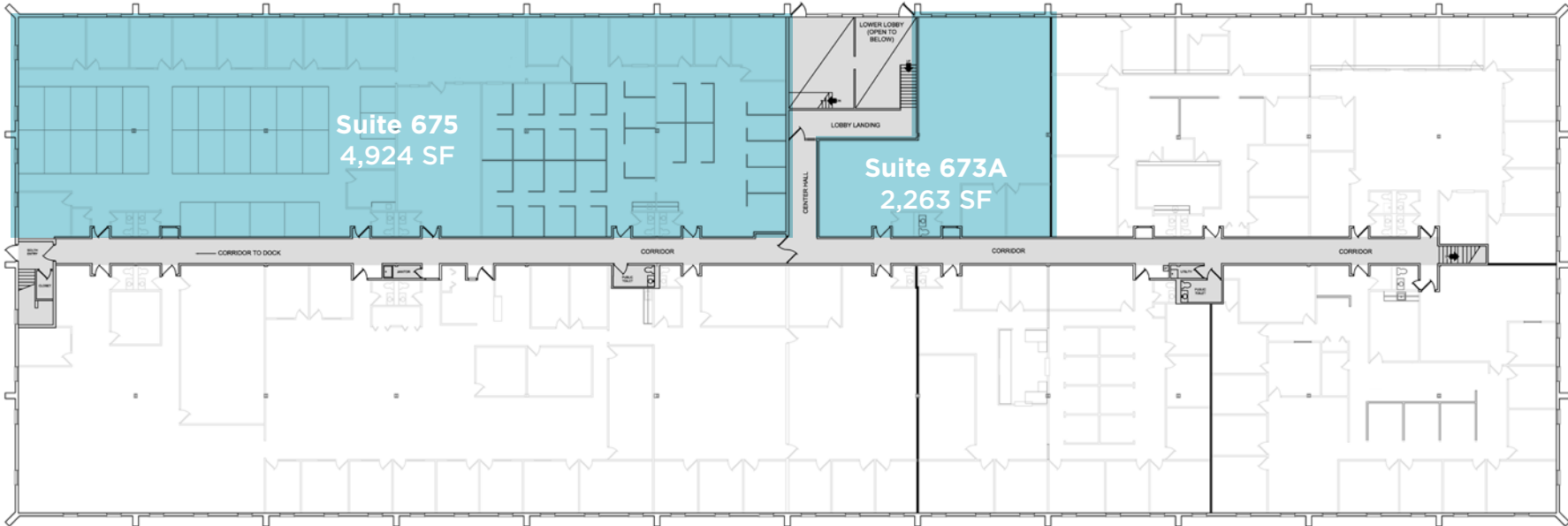

Upper Level

**144,006**

Population  
(2024 | 5 Mile)

**43.1**

Median Age  
(2024 | 5 Mile)

**65,157**

Households  
(2024 | 5 Mile)

**\$114,806**

Avg. Household Income  
(2024 | 5 Mile)

**6,003**

Total Businesses  
(2024 | 5 Mile)

**80,133**

Total Employees  
(2024 | 5 Mile)



**PHILIPS**  
Healthcare

**PROGRESSIVE**

**PROGRESSIVE**

**Alpha Park Drive**

**THE GODDARD SCHOOL**  
FOR EARLY CHILDHOOD DEVELOPMENT

**CAMP BOW WICK**  
428 ATHLETICS

**KinderCare**  
LEARNING CENTERS

**SCHOOL OF ROCK**

**PROGRESSIVE**

**SKY ZONE**  
TRAMPOLINE PARK

**THE HOME DEPOT**

**BIG LOTS!**

**KOHL'S**

**PIZZA ROTO**

25,822 vpd

**Denny's**

**CHIPOTLE**  
RESTAURANT

112,065 vpd

INTERSTATE 271

ALPHA DR

MINER RD

LANDER RD

WILSON MILLS RD



**Mayfield High School**

**PROGRESSIVE**  
International  
Headquarters

122,834 vpd

Shoppes at Alpha

- DISCOUNT **drug mart**
- Panera** BREAD
- Tuesday Morning**
- 82B** Burgers & Beer
- La Fiesta** MEXICAN RESTAURANT
- POKE** FRESH FATT HEALTHY COOKING
- HIBACHI** Japanese Steakhouse
- KeyBank**
- TITLE BOXING CLUB**

**Mars**  
Electric

**MVRC**

**mayfran**  
INTERNATIONAL

**GEB**

**SKODA MINOTTI**  
CHRYSLER BUSINESS & FINANCIAL SERVICES

**FirstEnergy**

**Rockwell Automation**

**PLP**

**PERFORMED**  
LINE PRODUCTS

BETA DR

**Hilton Garden Inn**

**CRC**

**University Hospitals**  
Mayfield Village Health Center

**Rockwell Automation**

**Lakeshore Dance**  
Gymnastics & Cheer

**Holiday Inn**

**DOG SUMMIT**  
CLEANERS

**Howard Hanna**

**Austin's**

**Mayfield City Schools**

SOM CENTER RD

15,583 vpd

- CVS** pharmacy
- Citizens Bank**
- YOURS TRULY**
- Aladdin's**
- Geraci's**
- Jordan Market**
- Paradise** BISTRO POINTS
- FLOW** MOGA STUDIOS

Shoppes at Alpha

- drug mart**
- Panera**
- Tuesday Morning**
- 82B**
- La Fiesta**
- POKE**
- HIBACHI**
- KeyBank**
- TITLE BOXING CLUB**

27,364 vpd

- CHRYSLER**
- Jeep**
- RAM**

20,430 vpd

91



## **ALPHA PARK HIGHLAND HEIGHTS, OHIO 44143**

**ROBERT WETZEL**  
Vice President  
+1 216 525 1486  
rwetzel@crescorealestate.com

**AUSTIN WETZEL**  
Associate  
+1 216 525 1474  
awetzel@crescorealestate.com

**RICO A. PIETRO, SIOR**  
Principal  
+1 216 525 1473  
rpietro@crescorealestate.com



**Cushman & Wakefield | CRESCO**  
6100 Rockside Woods Blvd, Suite 200  
Cleveland, Ohio 44131

[crescorealestate.com](http://crescorealestate.com)

©2026 Cushman & Wakefield. All rights reserved. The information contained in this communication is strictly confidential. This information has been obtained from sources believed to be reliable but has not been verified. NO WARRANTY OR REPRESENTATION, EXPRESS OR IMPLIED, IS MADE AS TO THE CONDITION OF THE PROPERTY (OR PROPERTIES) REFERENCED HEREIN OR AS TO THE ACCURACY OR COMPLETENESS OF THE INFORMATION CONTAINED HEREIN, AND SAME IS SUBMITTED SUBJECT TO ERRORS, OMISSIONS, CHANGE OF PRICE, RENTAL OR OTHER CONDITIONS, WITHDRAWAL WITHOUT NOTICE, AND TO ANY SPECIAL LISTING CONDITIONS IMPOSED BY THE PROPERTY OWNER(S). ANY PROJECTIONS, OPINIONS OR ESTIMATES ARE SUBJECT TO UNCERTAINTY AND DO NOT SIGNIFY CURRENT OR FUTURE PROPERTY PERFORMANCE.