

FOR LEASE OR SALE

737 Industrial Park Drive

Newport News, VA 23608

AVAILABLE JUNE 1st, 2025

CONTACT

CLAY CULBRETH
Senior Vice President
757 407 2424
clay.culbreth@thalhimer.com



THALHIMER

// PROPERTY HIGHLIGHTS

TOTAL SQUARE FOOTAGE:	7,490 SF
OFFICE:	RECEPTION/ENTRANCE, SMALL PRIVATE OFFICE, MECHANICAL/WATER HEATER ROOM, BATHROOM
FRONT WAREHOUSE:	SECTION 1- FULLY CLIMATE CONTROLLED, 11' - 13' CLEAR, ACCESS VIA 10' X 10' GRADE-LEVEL DOOR SECTION 2- ACCESS TO SECTION 1, NO HVAC, LARGE WALL MOUNTED FAN SYSTEM, THIS AREA IS SEPARATED FROM SECTION 1 BY SHEET ROCK NON-LOAD BEARING WALL
RECENT ADDITION:	SMALL OFFICE WITH BATHROOM AND KITCHEN AREA, SMALL BREAKROOM, SHOP OFFERS CEILING MOUNTED GAS FIRED SPACE HEATER, 15'2"-18'9" CLEAR IN THIS AREA, ACCESS VIA 10' X 10' GRADE-LEVEL DOOR, COMPRESSED AIR LINES THROUGHOUT
CONSTRUCTION:	METAL
ACRES:	0.95
ZONING:	M1, LIMITED MANUFACTURING
UTILITIES:	800 AMP, 3-PHASE, 120/240/480 VOLT SERVICE THROUGHOUT SHOP / WAREHOUSE AREA
PARKING:	11 ONSITE PARKING SPACES
MISCELLANEOUS:	<ul style="list-style-type: none">• LED LIGHTING• FULLY INSULATED INTERIOR• NATURAL GAS TO BUILDING• NEW MARKET TAX CREDIT ZONE• ENTERPRISE ZONE CLICK TO VIEW LOCAL & STATE INCENTIVES
SALE PRICE:	\$890,000
LEASE RATE:	\$11.00 PSF, NNN
OCCUPANCY:	JUNE 1 st , 2025



// PROPERTY PHOTOS

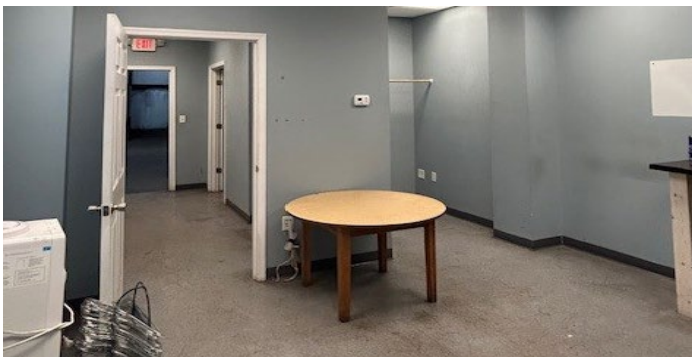

// FLOOR PLAN - 2015 ADDITION

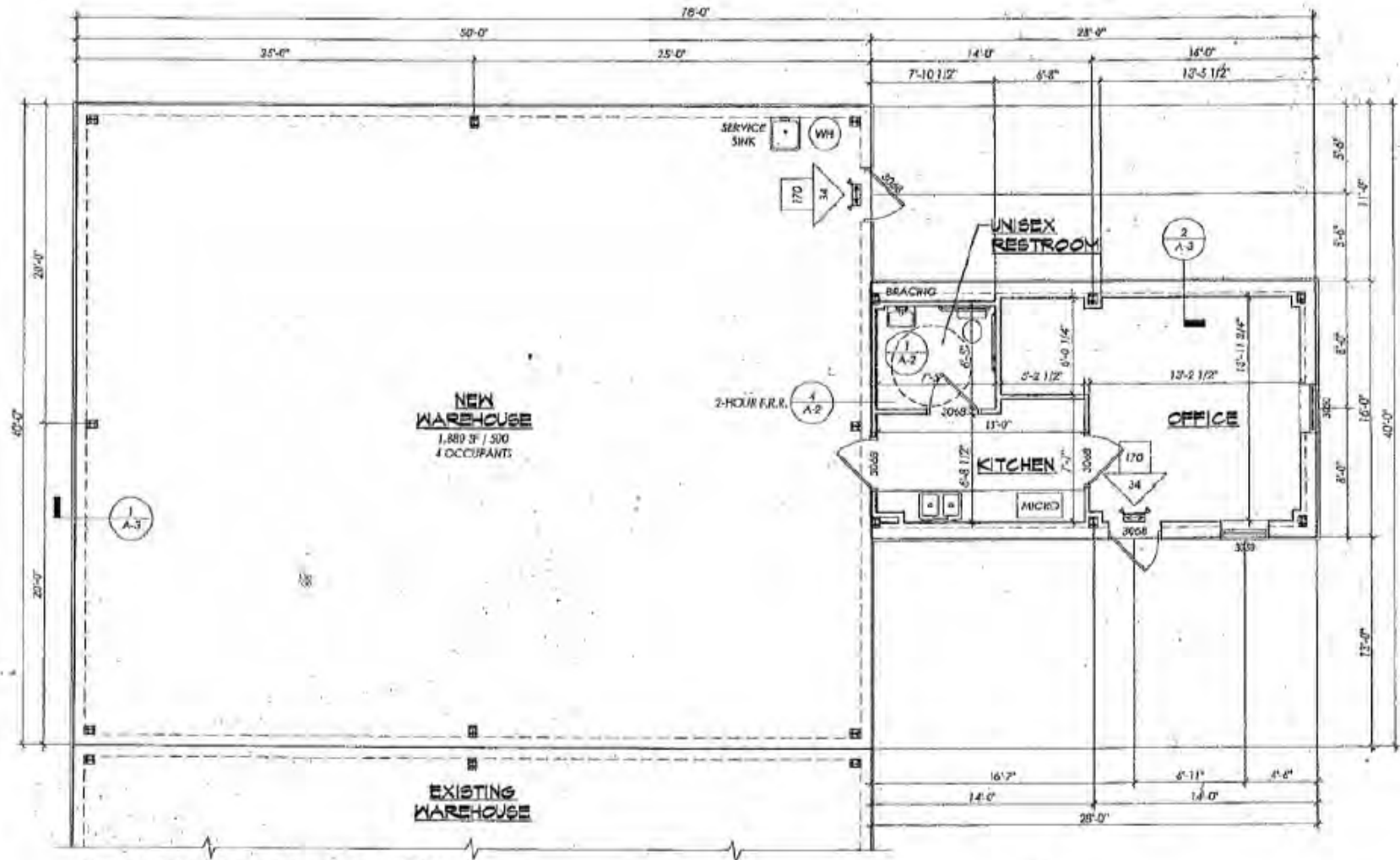

// FLOOR PLAN

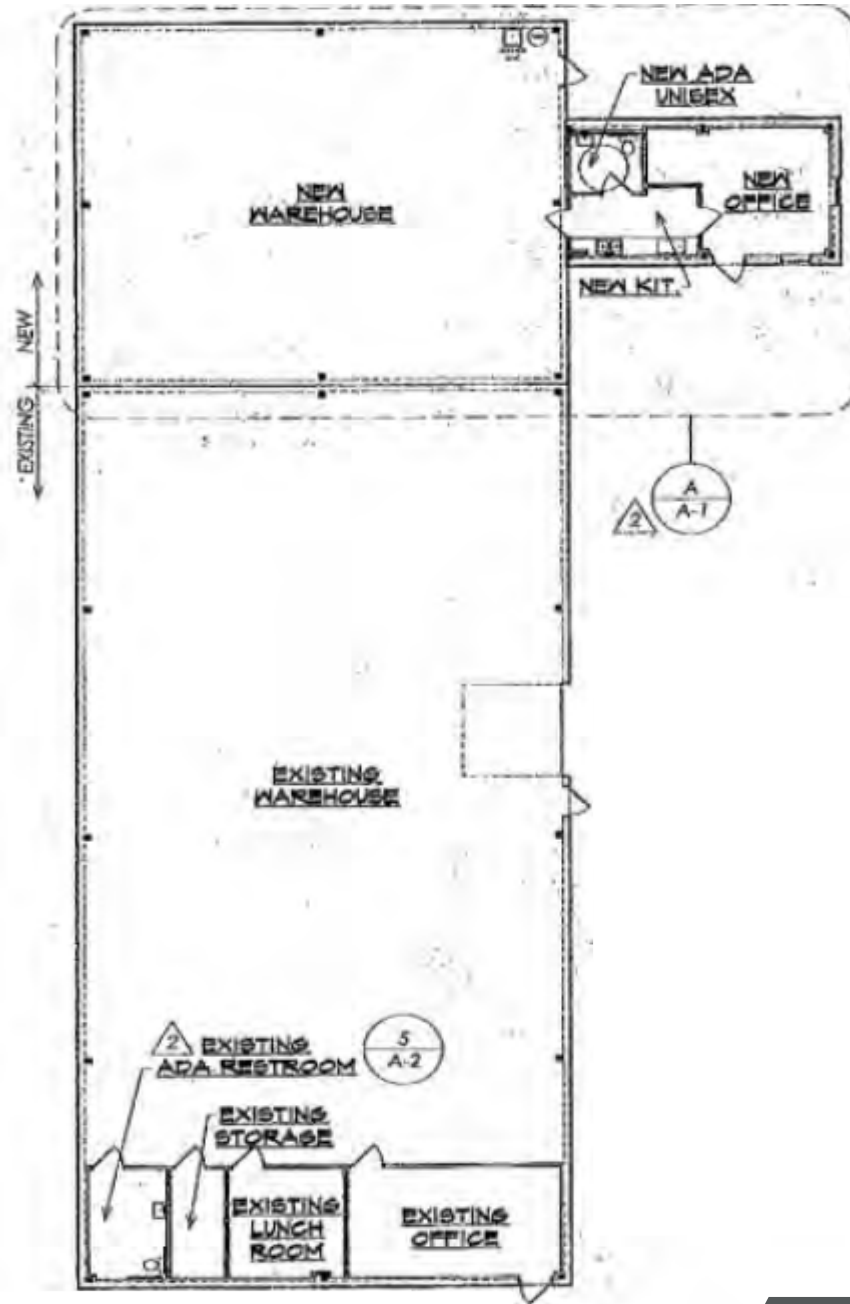

// PARCEL MAP





FORT EUSTIS BLVD

INTERSTATE
64

JEFFERSON AVENUE

INTERSTATE
64

737 INDUSTRIAL
PARK DRIVE

INDUSTRIAL PARK DRIVE

// CONTACT

CLAY CULBRETH
Senior Vice President
757 407 2424
clay.culbreth@thalhimer.com

The Town Center at Virginia Beach
222 Central Park Avenue Suite 1500
Virginia Beach, VA 23462
thalhimer.com



THALHIMER

Independently Owned and Operated / A Member of the Cushman & Wakefield Alliance

Cushman & Wakefield | Thalhimer © 2025. No warranty or representation, express or implied, is made to the accuracy or completeness of the information contained herein, and same is submitted subject to errors, omissions, change of price, rental or other conditions, withdrawal without notice, and to any special listing conditions imposed by the property owner(s). As applicable, we make no representation as to the condition of the property (or properties) in question.