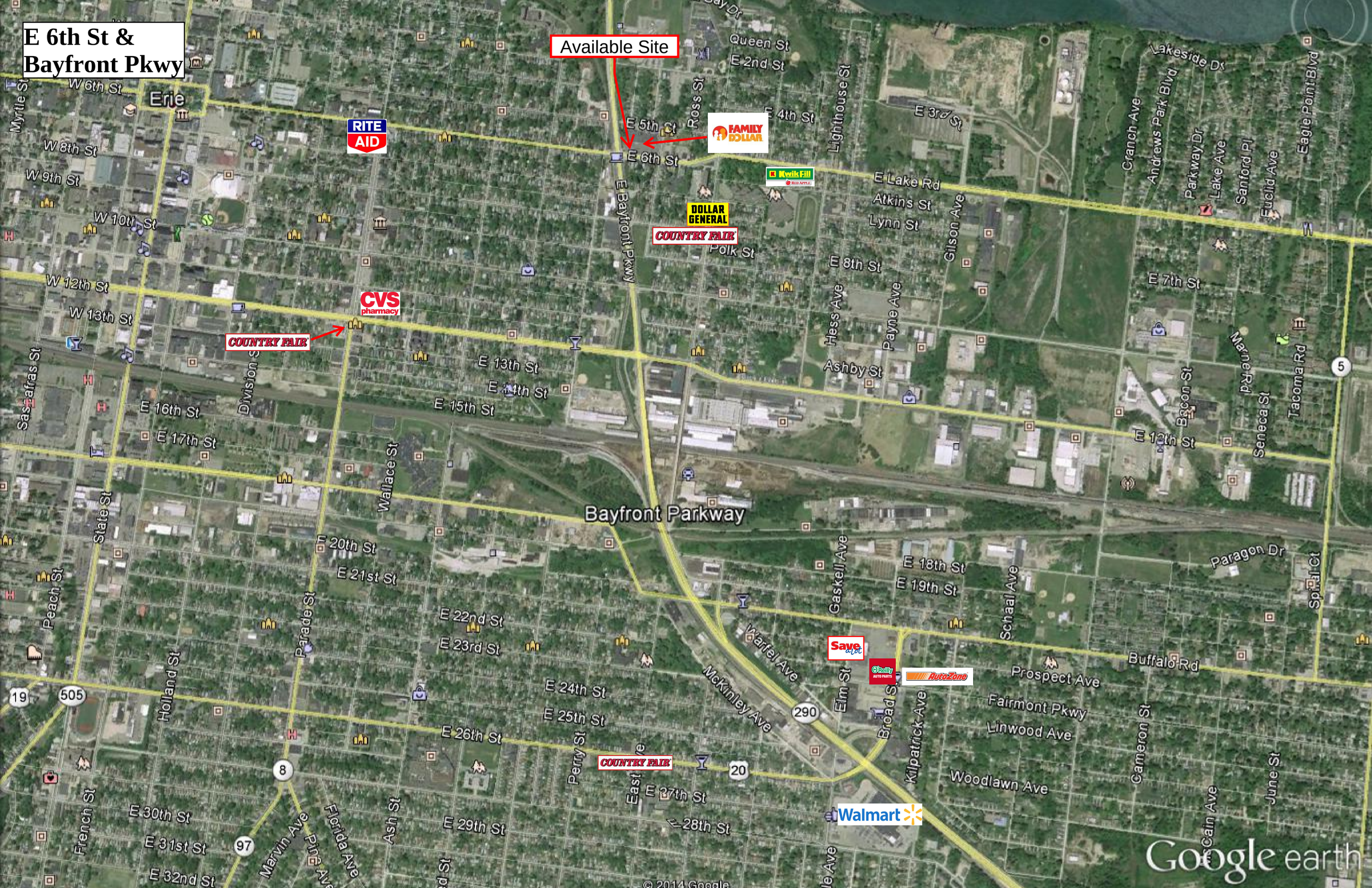E 6th St & Bayfront Pkwy