

- BUILDING SET BACK LINE
 - BUILDING LINE
 - WATER LINE EASMENT
 - SANITARY SEWER EASMENT
 - EASEMENT LINE

LEGEND

HANNOVER FOREST, SECTION 1
 F.C. #421077, H.C.M.R.

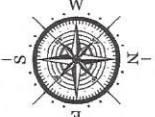
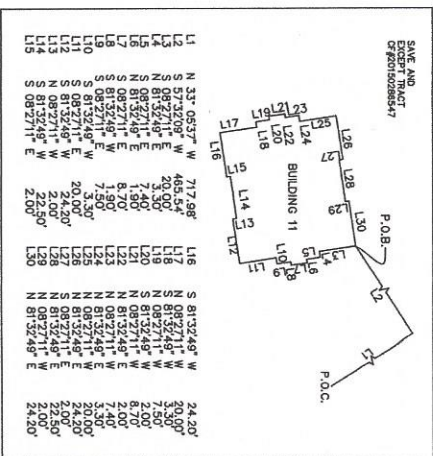
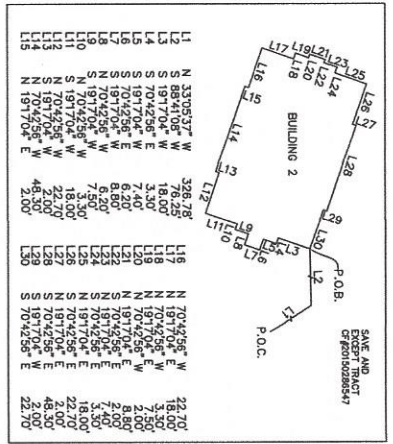
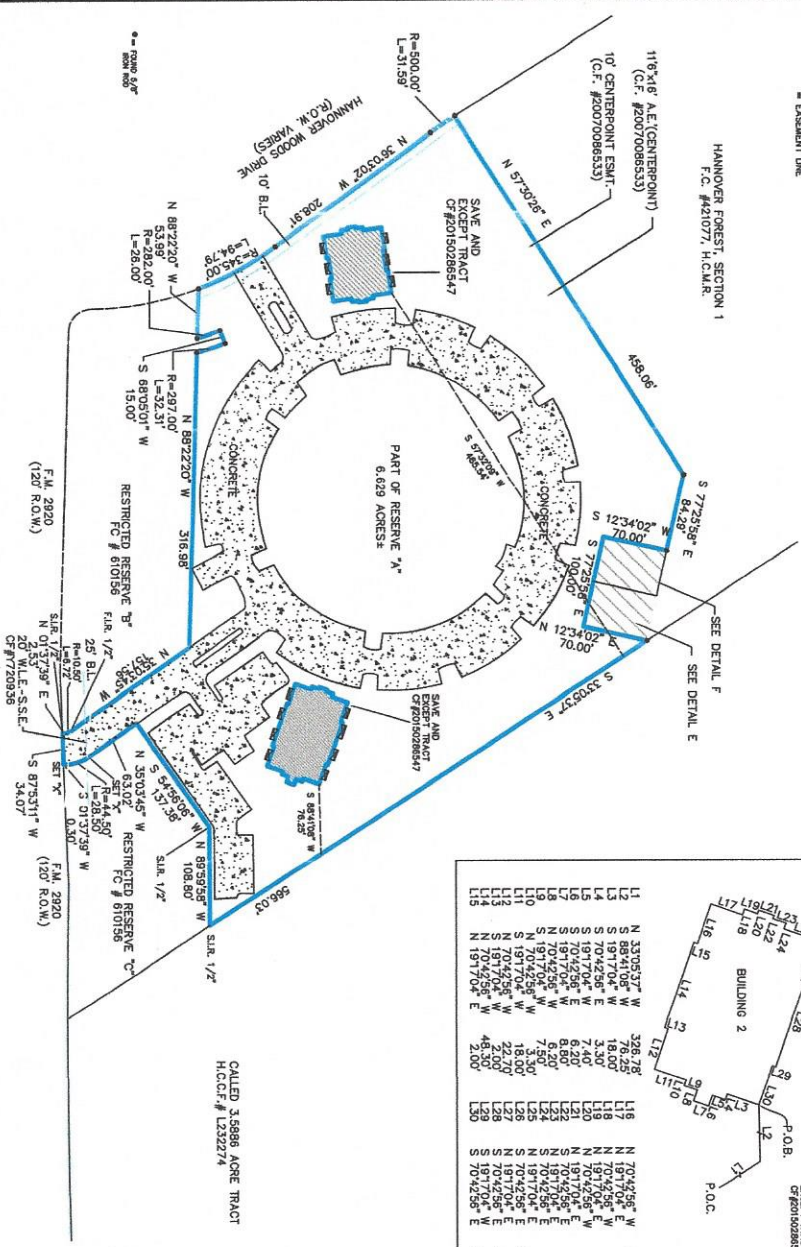

SCALE 1"=100'

NOTES:
 - SURVEY BASE: PLAT, F.C. #432045, H.C.M.R.
 - SUBJECT TO ANY AND ALL RECORDED AND UNRECORDED EASEMENTS
 - SURVEYOR HAS NOT INDEPENDENTLY ABSTRACTED PROPER RECORD UTILITY INSTALLATIONS UNDERGROUND IMPROVEMENTS, FOUNDATIONS AND/OR OTHER UNDERGROUND STRUCTURES WERE NOT LOCATED BY THIS SURVEY TRANSECTION ONLY. IT IS NOT TRANSFERABLE TO ADDITIONAL INSTITUTIONS OR SUBSEQUENT OWNERS - SUBJECT TO RESTRICTIVE COVENANTS AS PER TITLE COMMITMENT
 - THE CURRENT BUILDING AND BUILDING ORDINANCES ENFORCED BY LOCAL MUNICIPALITIES
 - EASEMENT AGREEMENT, C.F. #20090154620

I DO HEREBY CERTIFY THAT THIS SURVEY WAS THIS DAY MADE ON THE GROUND OF THE PROPERTY LEGALLY DESCRIBED HEREON (OR ON ATTACHED SHEETS) AND THAT THERE ARE NO ENCUMBRANCES, EJECTMENTS, EXCEPTIONS OR OTHER MATTERS OF RECORD WHICH AFFECT THE SURVEY OR EXCEEDS THE CURRENT STANDARDS AS ADOPTED BY THE TEXAS BOARD OF PROFESSIONAL LAND SURVEYING.



JOB # 1604313
 DATE 5/16/2016 REV 5/25/2016
 GF# FAH16004057
PRO-SURV
 P.O. BOX 1366, FRIENDSWOOD, TX 77546
 PHONE: 281-998-1113 FAX: 281-998-0112
 EMAIL: orders@prosurv.net
 TIRTHS FRM NO.: 10119300
 ONLY SIGNATURE ARE GENUINE THERE AND CORRECT COPIES OF THE SURVEYOR'S ORIGINAL WORK AND OPINION.
 © 2015 PRO-SURV - ALL RIGHTS RESERVED

LEGAL DESCRIPTION
 A TRACT OF LAND CONTAINING 6.629 ACRES OF LAND, MORE OR LESS, BEING ALL OF RESTRICTED RESERVE "A" OF WILLOW PARK CONDOMINIUMS AT FM 2920 AS SUBDIVISION RECORDED UNDER FILM CODE NO. 610156, OF THE MAP RECORDS OF HARRIS COUNTY, TEXAS, SAVE AND EXCEPT A 0.0803 ACRE TRACT AS RECORDED UNDER CLERK'S FILE NO. W716127, A 0.0803 ACRE TRACT AS RECORDED UNDER CLERK'S FILE NO. W716124, A 0.1381 ACRE TRACT OF LAND CALLED TRACT 1, AND A 0.1058 ACRE TRACT OF LAND CALLED TRACT 2, BOTH AS RECORDED UNDER CLERK'S FILE NO. 20150286547, OF THE COUNTY CLERK'S RECORDS OF HARRIS COUNTY, TEXAS.

ADDRESS 2230 FM 2920
 GURDEV, LLC

