



FOR LEASE

2520 OSCAR JOHNSON DRIVE
NORTH CHARLESTON, SC 29405

- 20,656 SF
- INFILL LOCATION
- RECENTLY RENOVATED
- 2 DRIVE IN DOORS

CONTACT US

BRENDAN REDEYOFF, SIOR
Senior Vice President
+1 843 577 1167
brendan.redeyoff@cbre.com

TIM RABER, SIOR
Vice President
+1 843 972 3220
tim.raber@cbre.com

BOB BARRINEAU
Senior Vice President
+1 843 270 7851
robert.barrineau@cbre.com



SITE PLAN

LEASED

BUILDING 01
8,033 RSF

BUILDING 02
20,656 RSF

28,689 SF

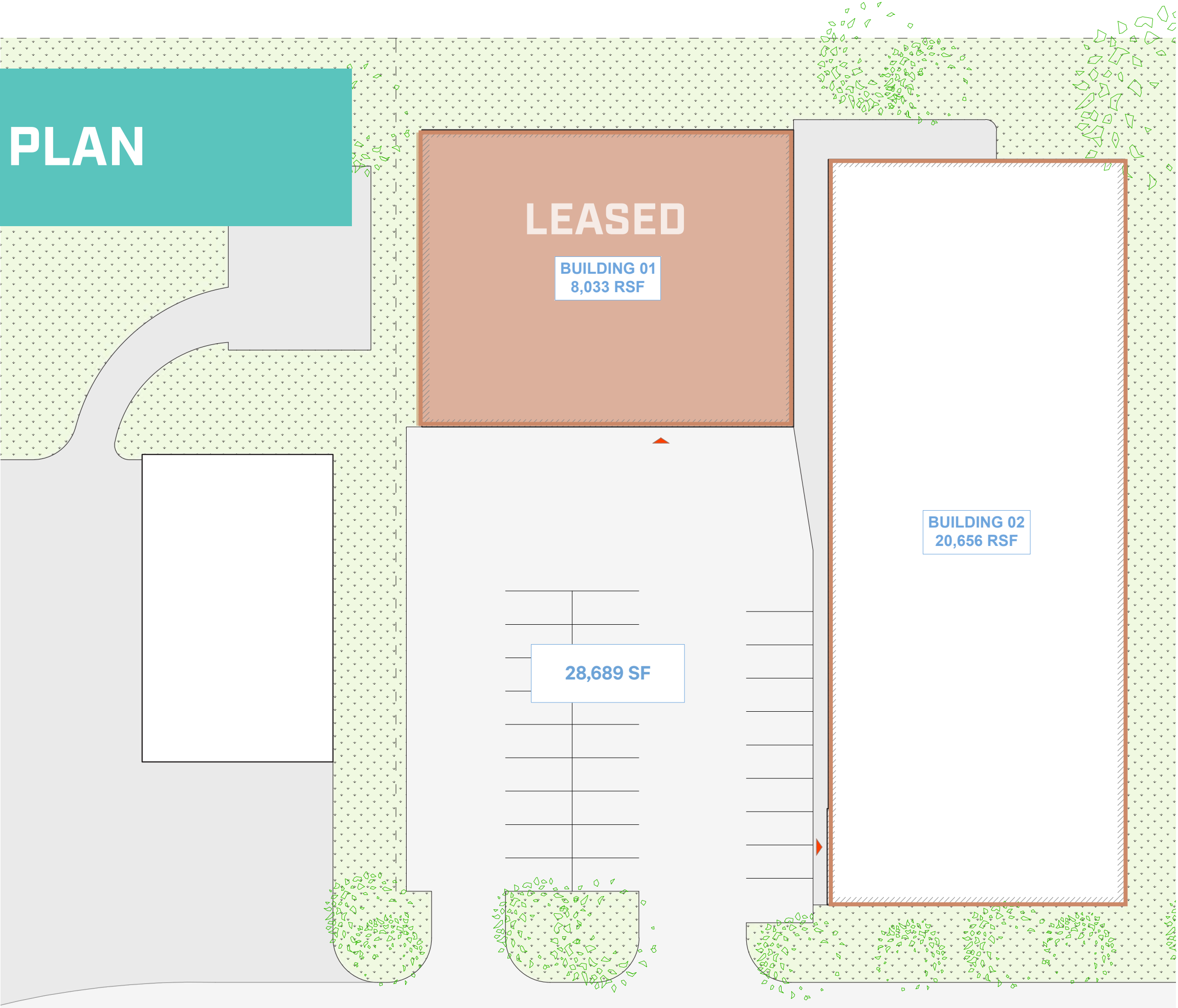

BUILDING 2

- SIZE: 20,656 RSF
- OFFICE AREA: 8,000 SF
- RESTROOMS: 6
- CLEAR HEIGHT: 15' - 18'
- ELECTRICAL: THREE PHASE
- DRIVE IN DOORS: 2

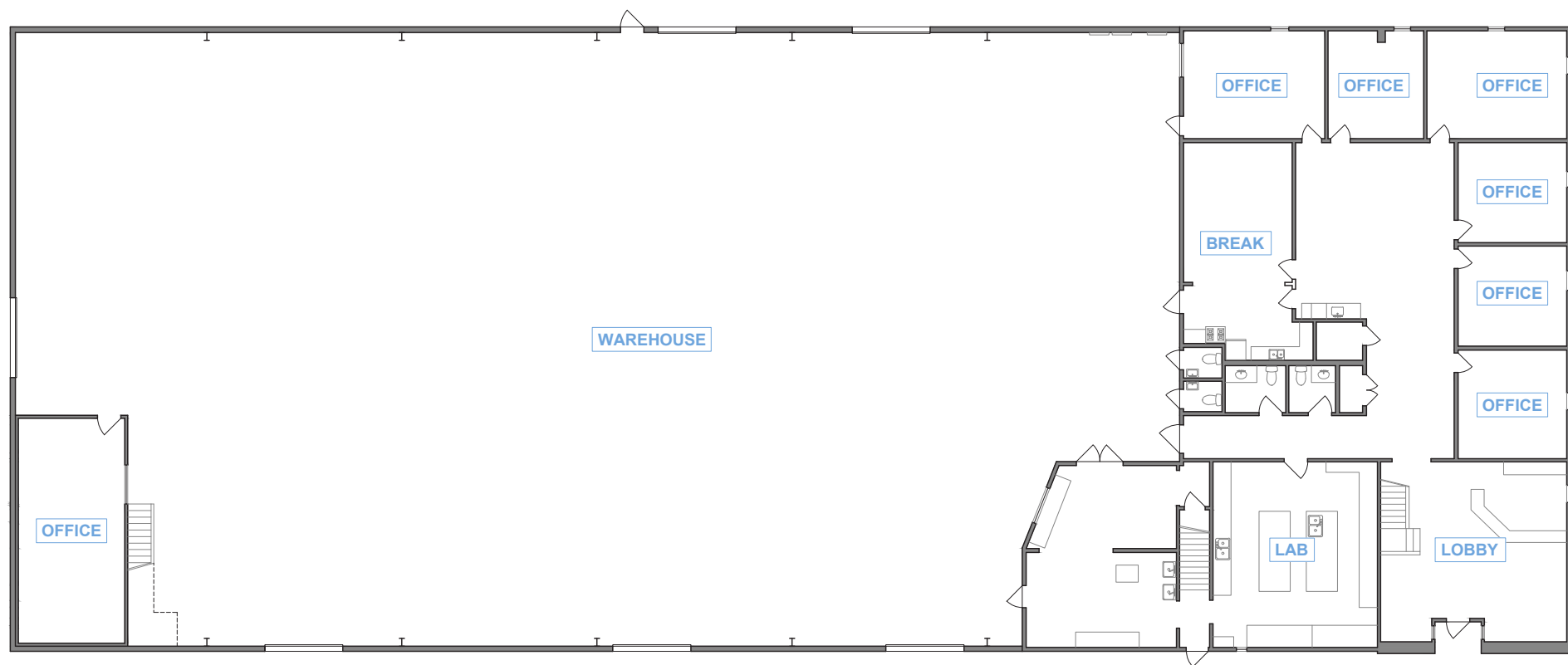
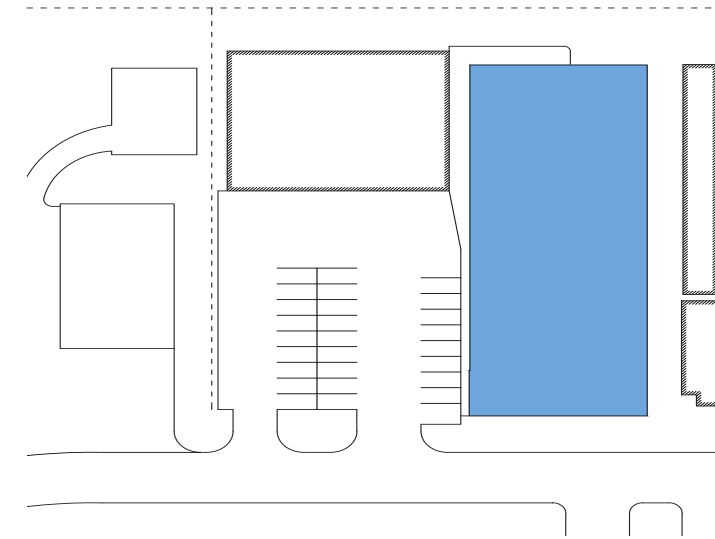

LEVEL 01
16,104 RSF

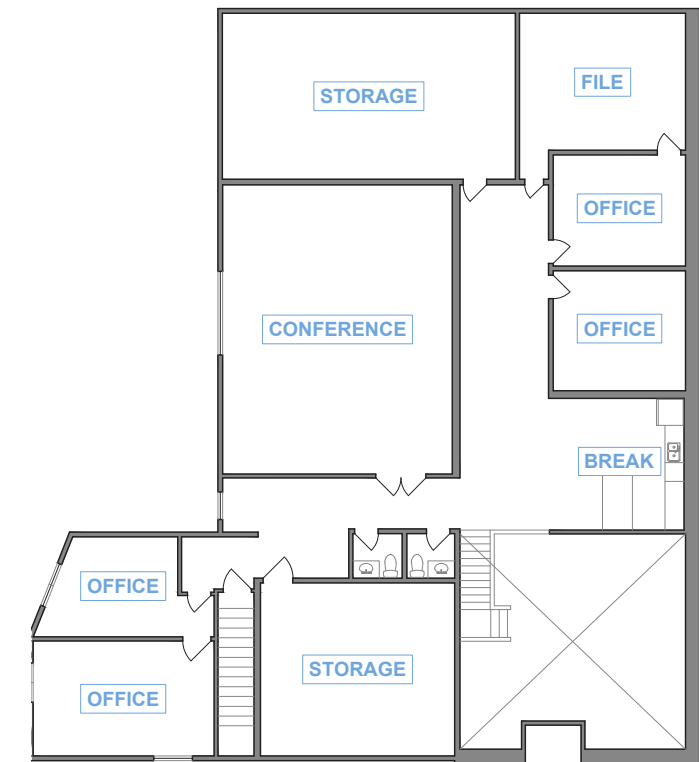

LEVEL 02
4,552 RSF

AREA MAP

2520 Oscar Johnson Drive

0.3 miles to I-526

DORCHESTER RD

1.9 miles to I-26

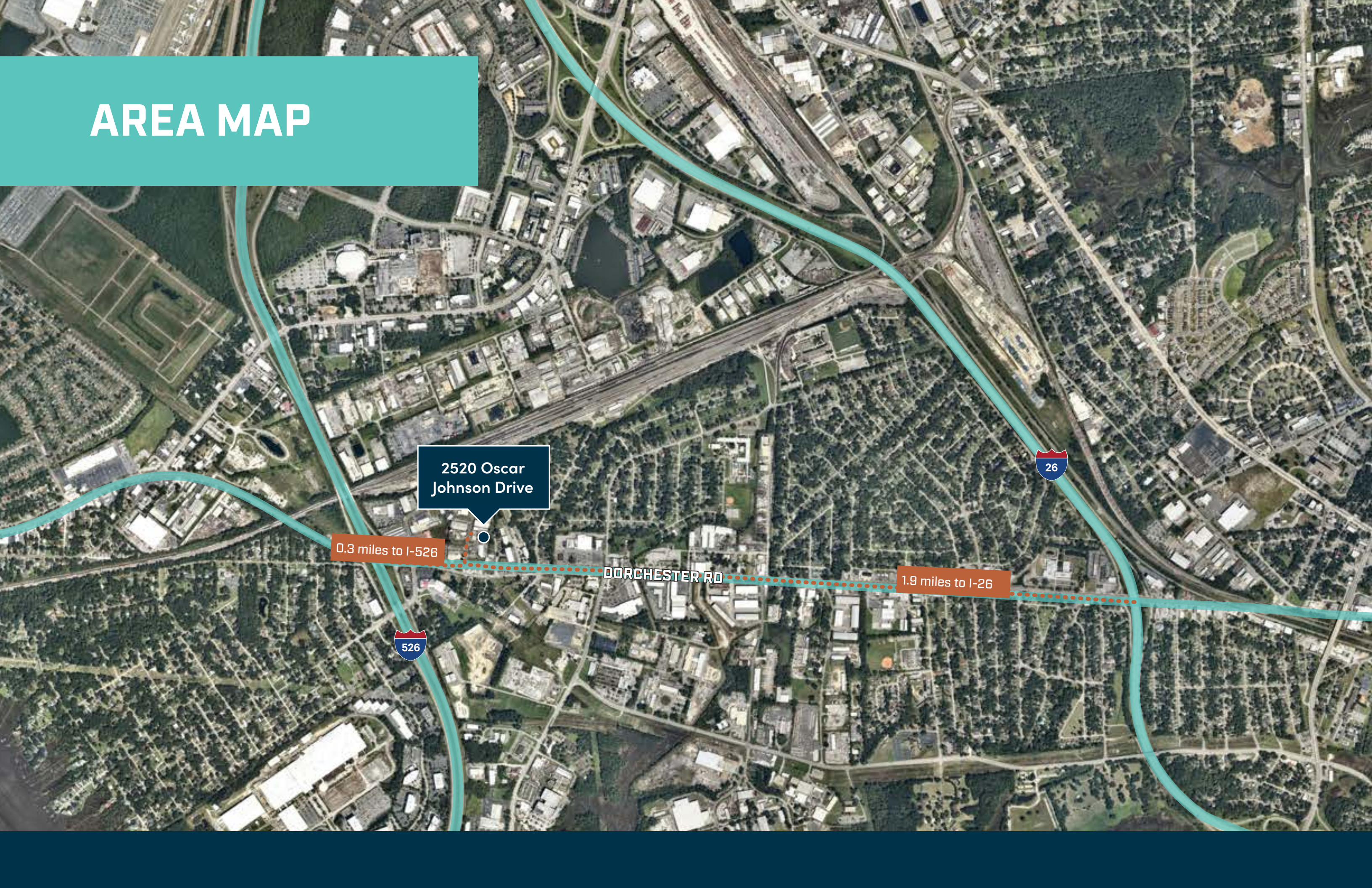



FOR LEASE

2520 OSCAR JOHNSON DRIVE
NORTH CHARLESTON, SC 29405

CONTACT US

BRENDAN REDEYOFF, SIOR
Senior Vice President
+1 843 577 1167
brendan.redeyoff@cbre.com

TIM RABER, SIOR
Vice President
+1 843 972 3220
tim.raber@cbre.com

BOB BARRINEAU
Senior Vice President
+1 843 270 7851
robert.barrineau@cbre.com

© 2024 CBRE, Inc. All rights reserved. This information has been obtained from sources believed reliable but has not been verified for accuracy or completeness. CBRE, Inc. makes no guarantee, representation or warranty and accepts no responsibility or liability as to the accuracy, completeness, or reliability of the information contained herein. You should conduct a careful, independent investigation of the property and verify all information. Any reliance on this information is solely at your own risk. CBRE and the CBRE logo are service marks of CBRE, Inc. All other marks displayed on this document are the property of their respective owners, and the use of such marks does not imply any affiliation with or endorsement of CBRE. Photos herein are the property of their respective owners. Use of these images without the express written consent of the owner is prohibited.

CBRE