



SALE

Stanfield Farm Land

405 HOOSIER RD.

Stanfield, OR 97875

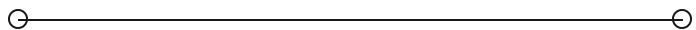

PRESENTED BY:

ASHLEY MOALA

C: 541.379.1338

ashley@whitneylandcompany.com

OR #201243902

TODD LONGGOOD

C: 541.571.3032

Todd@whitneylandcompany.com

THE WHITNEY LAND COMPANY
EST. 1970

PROPERTY SUMMARY

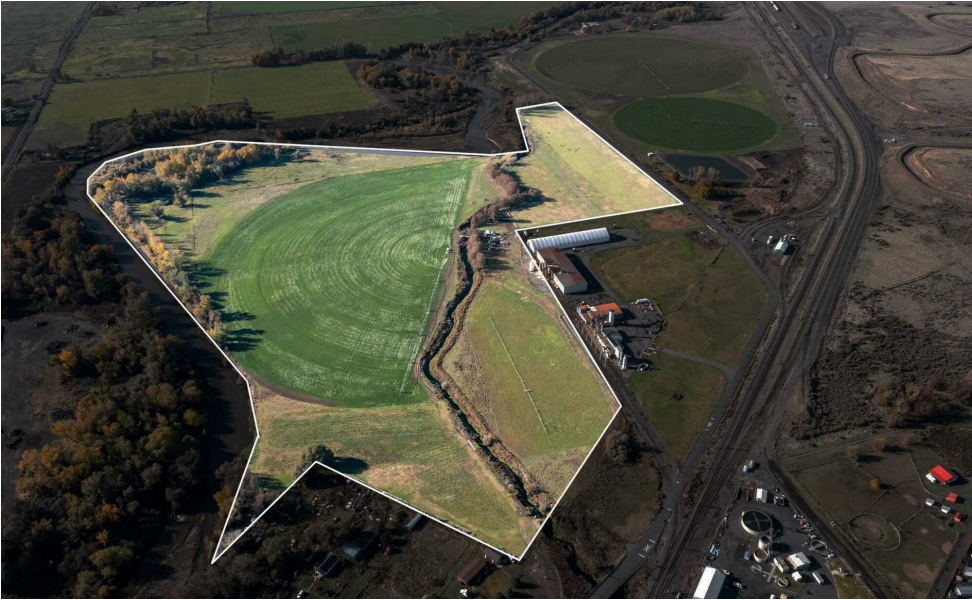

SALE PRICE	\$1,250,000
------------	-------------

OFFERING SUMMARY

LOT SIZE:	± 89.86 Acres
PRICE/ACRE:	\$13,910/Acre
ZONING:	EFU/GI
CURRENT USE:	Livestock Grazing/Pasture Grass
POTENTIAL USE:	Hay Production and Grain
APN:	4N2931-00-01500 and 4N2931-00-02100

PROPERTY OVERVIEW

Situated in the Columbia Basin, the center of irrigated crop production, this Stanfield, Oregon farmland includes ± 89.86 irrigated acres. The property location features hot days, cool summer nights, well-drained soil and good quality water, all integral factors for an ideal growing season.

PROPERTY HIGHLIGHTS

- **Water Rights:** The delivery system provides water from the “Stanfield Drain”, which is managed by the Stanfield Irrigation District (SID). The State of Oregon considers the drain water surface water from the Umatilla River. Priority dates range from 1903, 1921, 1947 and 1978.
- **Water Delivery:** The property includes 1 circle (pivot) and hand lines.
- **Recreation:** Umatilla River frontage.

ADDITIONAL PHOTOS



REGIONAL MAP



LOCATION MAP

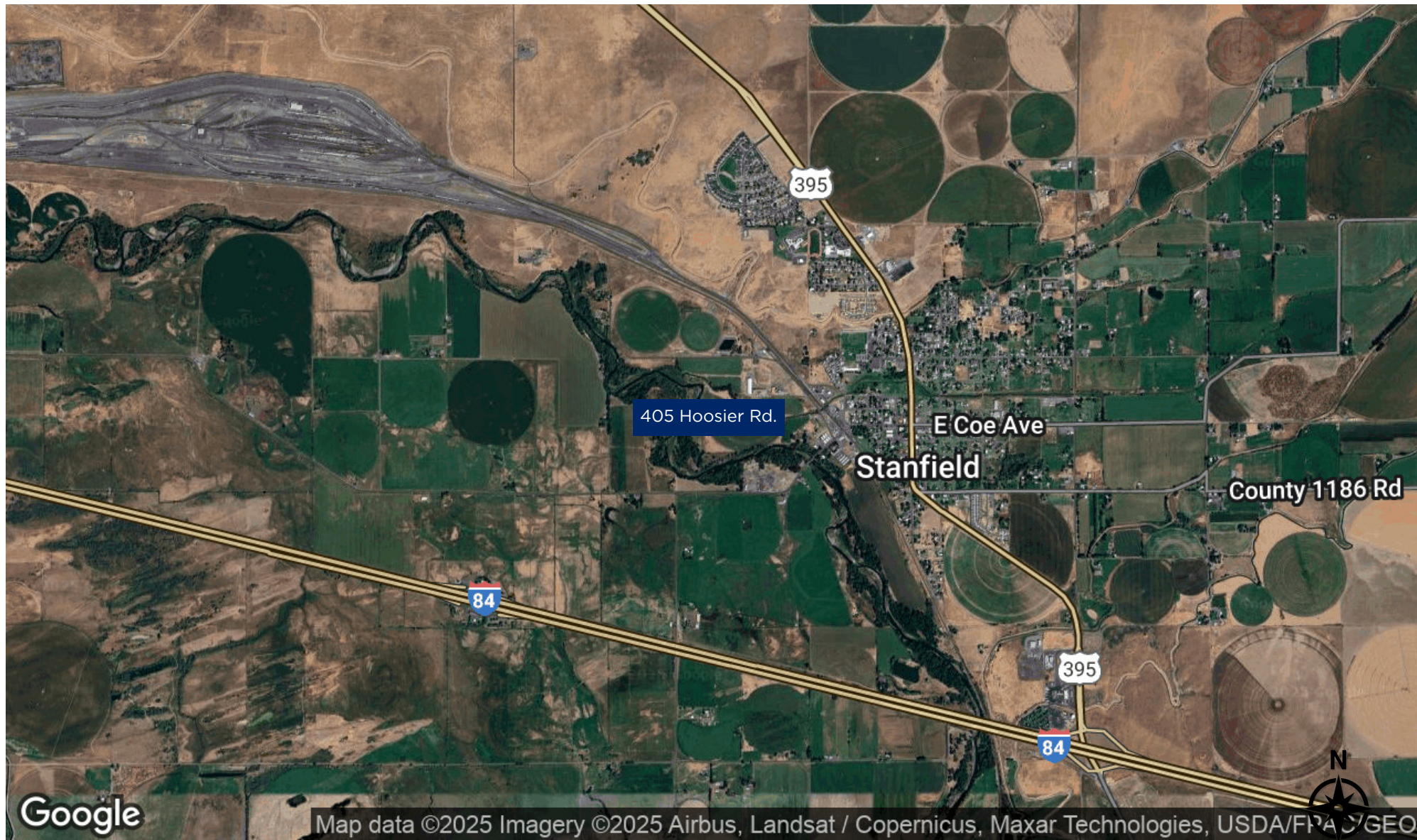

AERIAL MAP



DISCLAIMER

The material contained in this Offering Brochure is furnished solely for the purpose of considering the purchase of the property within and is not to be used for any other purpose. This information should not, under any circumstances, be photocopied or disclosed to any third party without the written consent of the Whitney Land Company or Property Owner, or used for any purpose whatsoever other than to evaluate the possible purchase of the Property.

Neither the Whitney Land Company nor the Owner make any representation or warranty, express or implied, as to the accuracy or completeness of the information contained herein, and nothing contained herein is or shall be relied upon as a promise or representation as to the future representation of the Property. This Offering Brochure may include certain statements and estimates with respect to the Property. These Assumptions may or may not be proven to be correct, and there can be no assurance that such estimates will be achieved. Further, the Whitney Land Company and the Owner disclaim any and all liability for representations or warranties, expressed or implied, contained in or omitted from this Offering Brochure, or any other written or oral communication transmitted or made available to the recipient. The recipient shall be entitled to rely solely on those representations and warranties that may be made to it in any final, fully executed and delivered Real Estate Purchase Agreement between it and Owner.

The information contained herein is subject to change without notice and the recipient of these materials shall not look to Owner or the Whitney Land Company nor any of their officers, employees, representatives, independent contractors or affiliates, for the accuracy or completeness thereof. Recipients of this Offering Brochure are advised and encouraged to conduct their own comprehensive review and analysis of the Property.

Maps are provided for illustration purposes only, the accuracy is not warranted. Parcels on interactive maps are not adjusted to match aerial backgrounds. This information is for reference purposes only and is not a legal document. Data maps contain errors. The seller and seller's agent are making known to all potential buyers that there may be variations between the location of the existing fence lines and the legal description of the deeded property. Seller and seller's agent make no warranties with regard to the location of the fence lines in relationship to the deeded property lines, nor does the Seller make any warranties or representations with regard to the specific acreage contained within the fenced property lines. Seller is selling the property in an "as is" condition, which includes the location of the fences as they exist. Boundaries shown on the accompanying maps are approximate, based on county parcel data. The maps are not to scale. The accuracy of the maps is not guaranteed. Prospective buyers are encouraged to verify fence lines, deeded property lines and acreages using a licensed surveyor at their own expense.

This Offering Brochure is a solicitation of interest only and is not an offer to sell the Property. The Owner expressly reserves the right, at its sole discretion, to reject any or all expressions of interest to purchase the Property and expressly reserves the right, at its sole discretion, to terminate negotiations with any entity, for any reason, at any time with or without notice. The Owner shall have no legal commitment or obligation to any entity reviewing the Offering Brochure or making an offer to purchase the Property unless and until the Owner executes and delivers a signed Real Estate Purchase Agreement on terms acceptable to Owner, in Owner's sole discretion. By submitting an offer, a prospective purchaser will be deemed to have acknowledged the foregoing and agreed to release the Owner and the Whitney Land Company from any liability with respect thereto.

To the extent Owner or any agent of Owner corresponds with any prospective purchaser, any prospective purchaser should not rely on any such correspondence or statements as binding Owner. Only a fully executed Real Estate Purchase Agreement shall bind the property and each prospective purchaser proceeds at its own risk.