WHITECROW
REAL ESTATE

Shellee Haines
PRINCIPAL BROKER
435.229.2522
4617 S Pioneer Rd. SUITE 100 | St. George, UT 84790
shellee@whitecrowrealestate.com

THE SHOPPES AT ZION

250 Red Cliffs Dr, St. George, UT 84790

WHITECROW
REAL ESTATE

Shellee Haines
PRINCIPAL BROKER
435.229.2522
4617 S Pioneer Rd. SUITE 100 | St. George, UT 84790
shellee@whitecrowrealestate.com

THE SHOPPES AT ZION

250 Red Cliffs Dr, St. George, UT 84790

PROPERTY DETAILS

- Instant Interstate 15 Access
- Heavy Local & Tourist Traffic
- Marketing Program
- Bright & Clean Center In The Heart of Town
- Complimentary Tenant Mix
- On-site Property Management
- Negotiable TI Allowance

WHITECROW REAL ESTATE

Shellee Haines
PRINCIPAL BROKER
435.229.2522
4617 S Pioneer Rd. SUITE 100 | St. George, UT 84790
shellee@whitecrowrealestate.com

THE SHOPPES AT ZION
250 Red Cliffs Dr, St. George, UT 84790

LAYOUT/AVAILABILITY

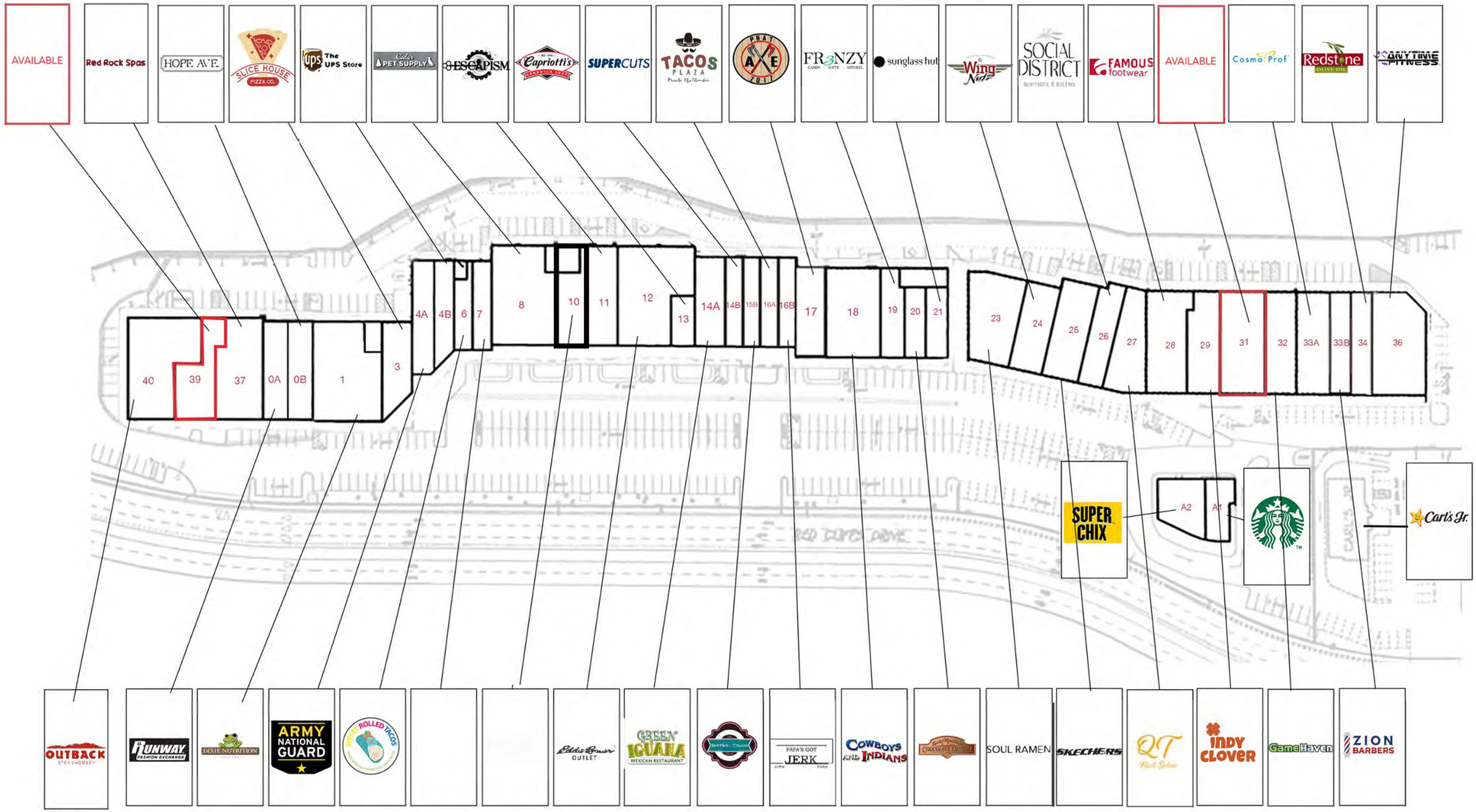

WHITECROW REAL ESTATE

Shellee Haines
PRINCIPAL BROKER
435.229.2522
4617 S Pioneer Rd. SUITE 100 | St. George, UT 84790
shellee@whitecrowrealestate.com

THE SHOPPES AT ZION
250 Red Cliffs Dr, St. George, UT 84790

MAP/AERIAL

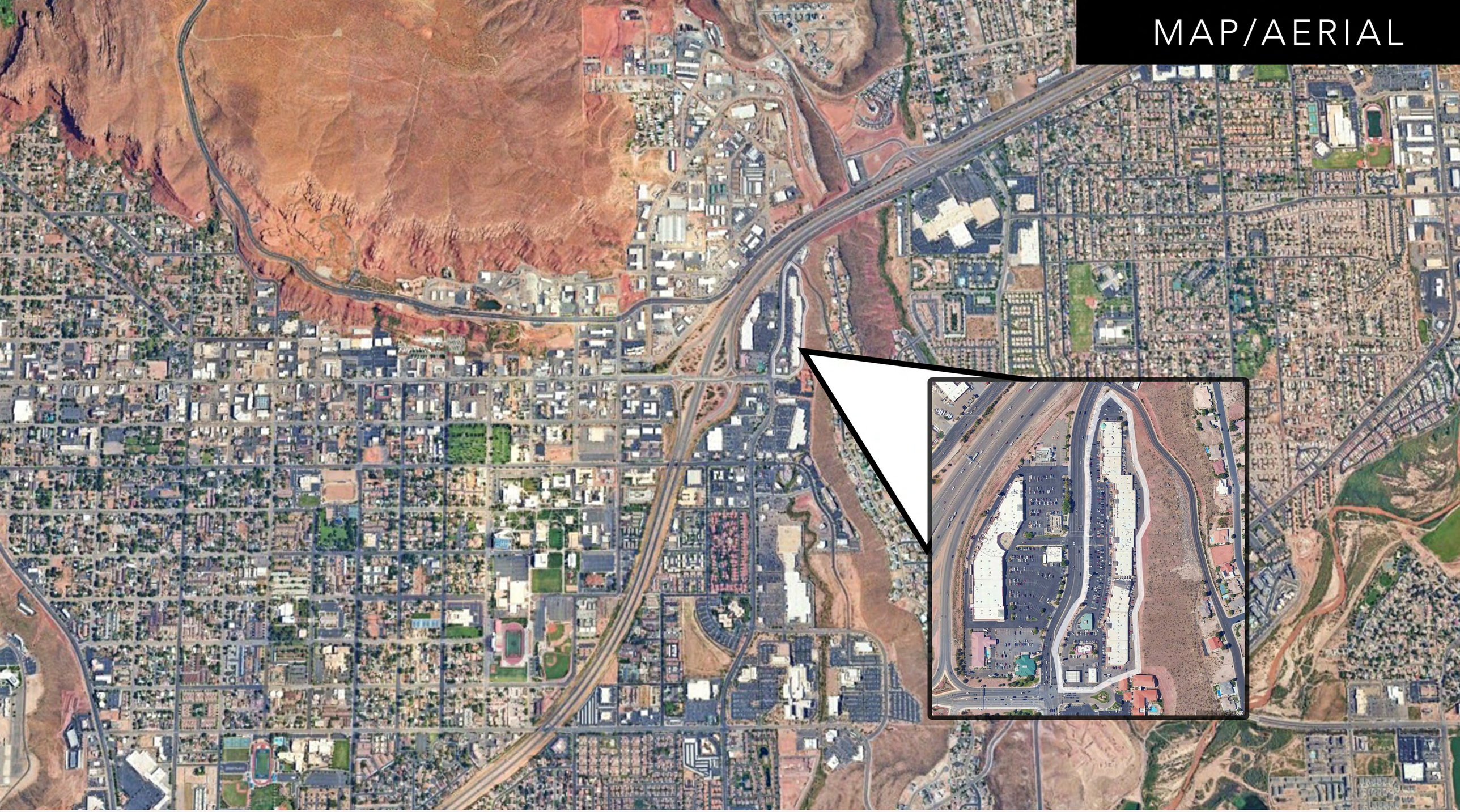

WHITECROW
REAL ESTATE

Shellee Haines
PRINCIPAL BROKER
435.229.2522
4617 S Pioneer Rd. SUITE 100 | St. George, UT 84790
shellee@whitecrowrealestate.com

THE SHOPPES AT ZION

250 Red Cliffs Dr, St. George, UT 84790