

Jon Day & Associates, Inc.  
Commercial Realtors

PO Box 507  
Phone (252) 756-1119

Greenville, NC 27835  
[jonday1@embarqmail.com](mailto:jonday1@embarqmail.com)

---

Fact Sheet  
Medical Office Building for Sale  
2355 W. Arlington Blvd  
Greenville, NC

1. Location: West side of Arlington Blvd, Greenville NC.
2. Address: 2355 West Arlington Blvd, Greenville NC 27834  
Greenville is located about 80 miles east of Raleigh NC.  
ECU has a growing presence of Medical Facilities in the Greenville Area.
3. Land Area: 1.6 Acres +/- with road frontage on Arlington Blvd  
360 feet of frontage on W. Arlington Blvd, 161 feet fronting on Beasley Drive (see attached map)
4. Building: 16,474 SF Medical Office building. Built on a concrete slab foundation, masonry and glass exterior, flat roof, carport on front for dropping off and picking up patients. Building was built in 1999.
5. Interior Finish: VCT and vinyl floor coverings, painted sheet rock walls, drop in ceiling tiles, fluorescent lighting, central HVAC.  
½ of the building is finished into Medical Office building use.
6. Zoning: MO-Medical Office use
7. Comments: The building has been lease to ECU School of Medicine for about 26 years. A portion of the building (1/2) was occupied by Fresenius Care. Fresenius utilized ½ (about 8,000 SF) as a dialysis facility, the other ½ was leased to ECU School of Medicine as an instructional/education facility.

This property is located at a signalized intersection of West Arlington Blvd and Beasley Drive. It is also located close to ECU Medical School and the Emergency entrance to ECU Hospital. ECU/Brody School of Medicine is currently under construction.

8. Price:

Asking price of \$2,250,000.00.

The former dialysis facility has been gutted and prepared for renovation.  
There are about 25 +/- private offices and two conference rooms.



# Pitt County Government

Greenville, North Carolina

[www.pittcountync.gov](http://www.pittcountync.gov)



Parcel #: 42629  
 Building # /Unit: 1.87  
 Physical Address: 2355 W ARLINGTON BV  
 Current Owner: MEDICAL FOUNDATION OF ECU INC  
 Owner(s): MEDICAL FOUNDATION OF ECU INC  
 Map Book: 61-161  
 Map Address: 2200 S CHARLES BLVD STE 1500  
 Deed/Doc. Date: 10/01/2006  
 Deed/Document: 0  
 Sales Price: 0  
 Building Type/Use: 0  
 Number of Buildings: 0  
 Year Built: 0  
 Total Living Area: 0  
 Building Value: 0  
 Extra Features Value: 0

Land Value: 569835  
 Total Current Market Value: 569835  
 Total 2023 Market Value: 0  
 Municipality: GREENVILLE  
 Township: GREENVILLE  
 Census Tract: 601  
 Neighborhood: 004050  
 Elementary School: Lakeforest ES  
 Middle School: C.M. Eppes MS  
 High School: South Central HS  
 Fire Service District: INSIDE MUNICIPALITY

Scale: 1:2,120 1 inch = 177 feet



Map Produced: April 22, 2026

Disclaimer: This tax record is prepared for the inventory of real property within Pitt County and is compiled from recorded deeds, plats, tax maps, surveys, and other public records. It is not intended to be used as a survey. Users of this data are hereby notified that the aforementioned public primary information sources should be consulted for verification. Pitt County assumes no legal responsibility for the information contained herein.

Copyright © 2023, Pitt County, North Carolina.

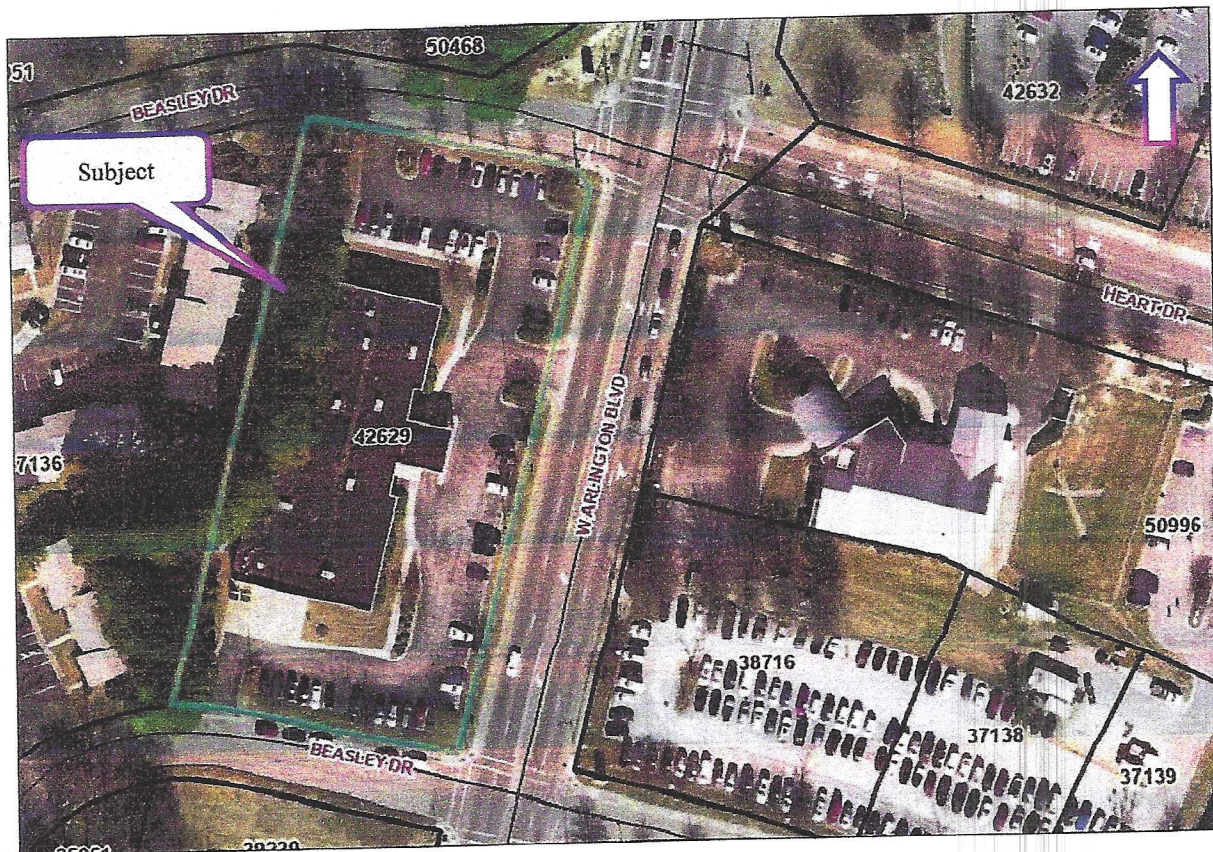
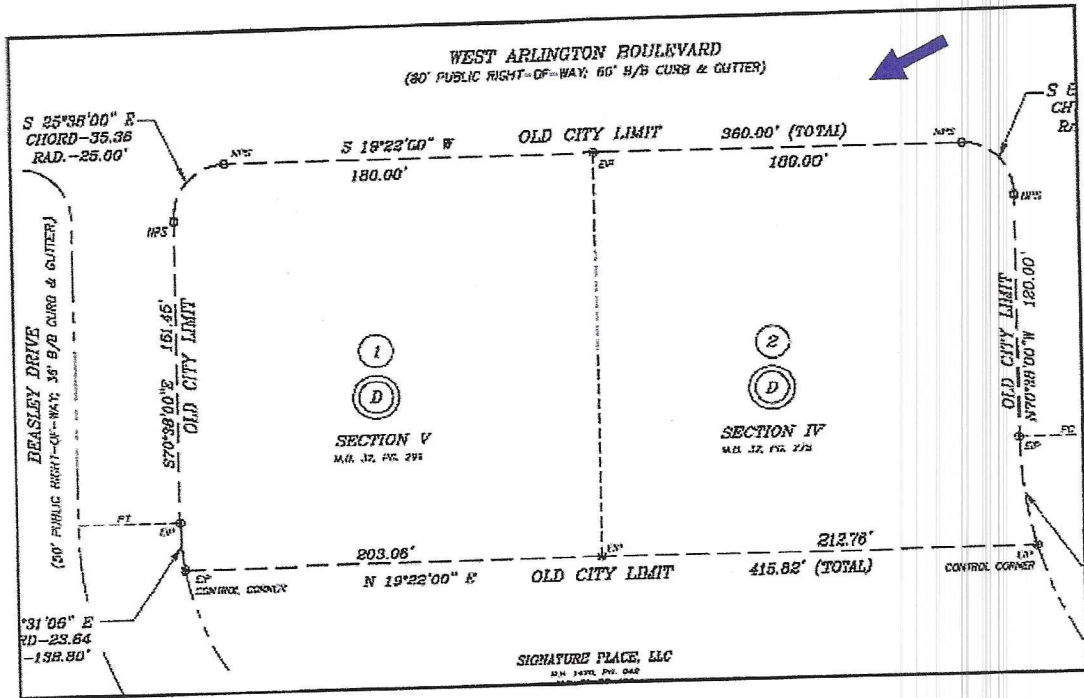

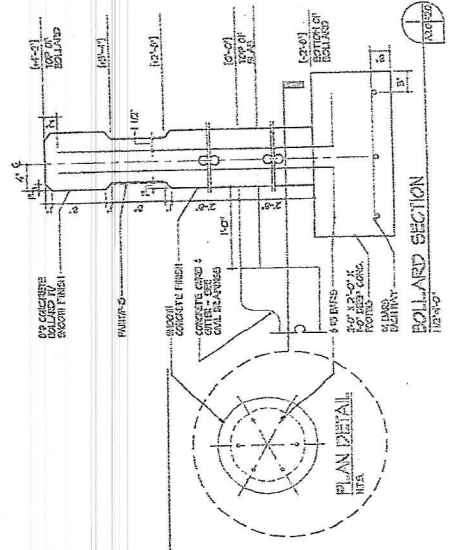
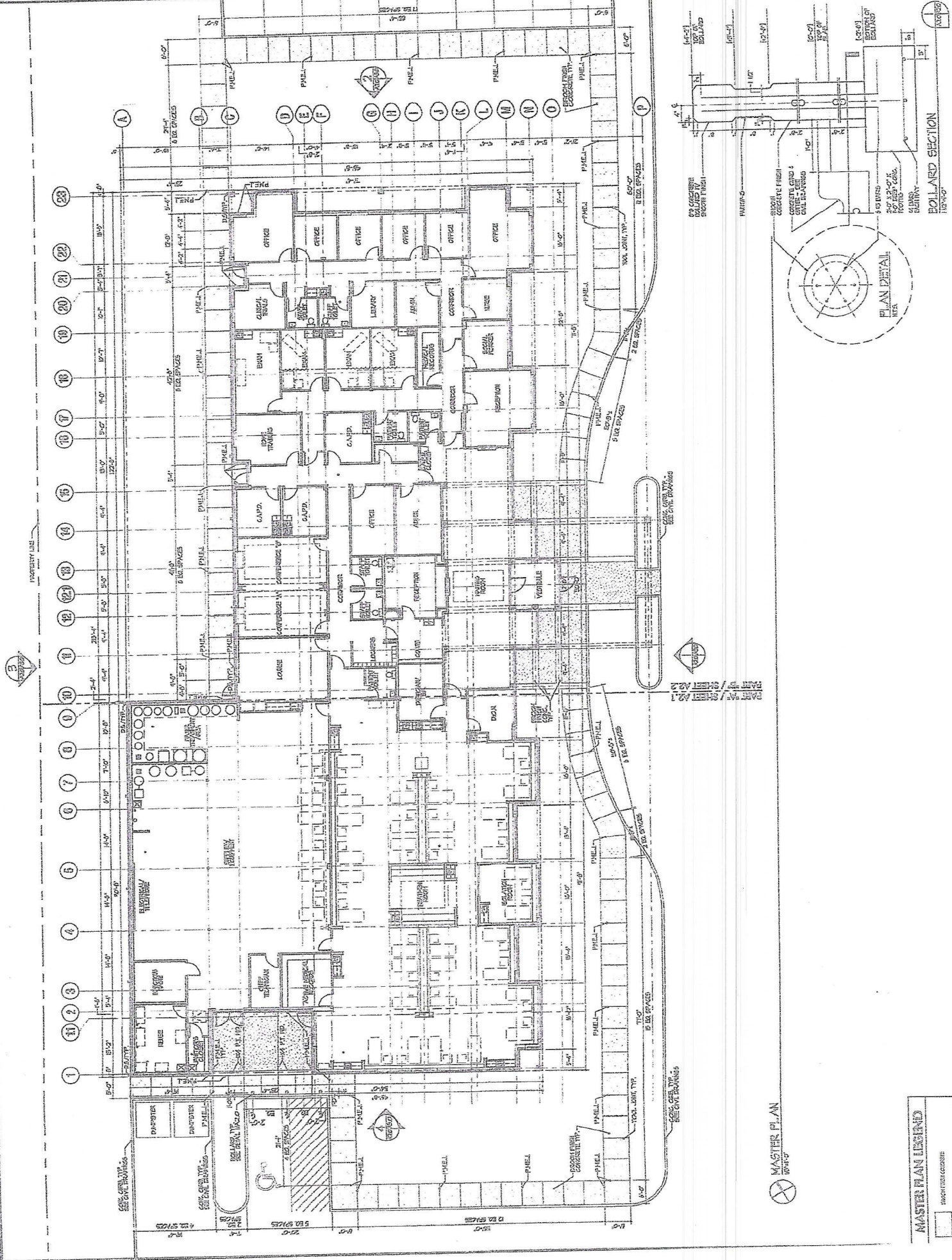

MASTER PLAN

**MASTER PLAN LEGEND**

[Symbol]	STRUCTURAL COLUMN
[Symbol]	DOOR