

PRELIMINARY FLOOR PLAN

SCALE: 1/8" = 1'-0"

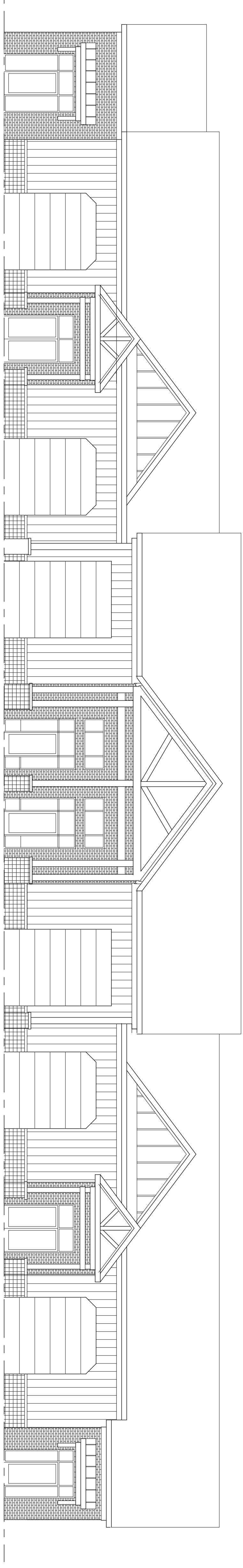

SOUTH ELEVATION

SCALE: 1/8" = 1'-0"

<p>Revisions</p> <table border="1" style="width: 100%; border-collapse: collapse;"> <thead> <tr> <th style="width: 5%;">Date</th> <th style="width: 5%;">By</th> </tr> </thead> <tbody> <tr><td> </td><td> </td></tr> <tr><td> </td><td> </td></tr> <tr><td> </td><td> </td></tr> <tr><td> </td><td> </td></tr> </tbody> </table>	Date	By									<p>PRELIMINARY PLAN and ELEVATION</p> <p>HARDY WAY OFFICE WAREHOUSE FACILITY</p> <p>SELLERSBURG, INDIANA</p>	<p>Lynn H. Armstrong & Associates, PC – Architects</p> <p>2867 Charlestown Road New Albany, Indiana 47150</p> <p>Tel: (812) 944-1876 Fax: (812) 670-2780</p>	<p>Certified By</p>	
Date	By													
<p>2020-17 ISS No. 5/77/2020 LHA Drawn By LHA Checked By</p>	<p>Sheet</p> <p>A-1</p> <p>Of XX Sheets</p>													