

# 2000 - 2010 BREMO ROAD

Richmond Business and Medical Center



Richmond, VA 23226

**CBRE**





100,000 SF | RECENT UPSCALE RENOVATIONS

## PROPERTY HIGHLIGHTS

- 5 building, 100,000 SF medical office campus
- Multiple suites available
- Recently renovated lobby and common areas - significant further renovations and landscaping underway
- Strong medical and professional tenant mix
- Ample parking on-site for visitors and tenants
- Convenient location near W. Broad Street and Patterson Avenue
- Excellent access to I-64
- Numerous nearby amenities





2000 BREMO ROAD



Suite 106 1,882 SF

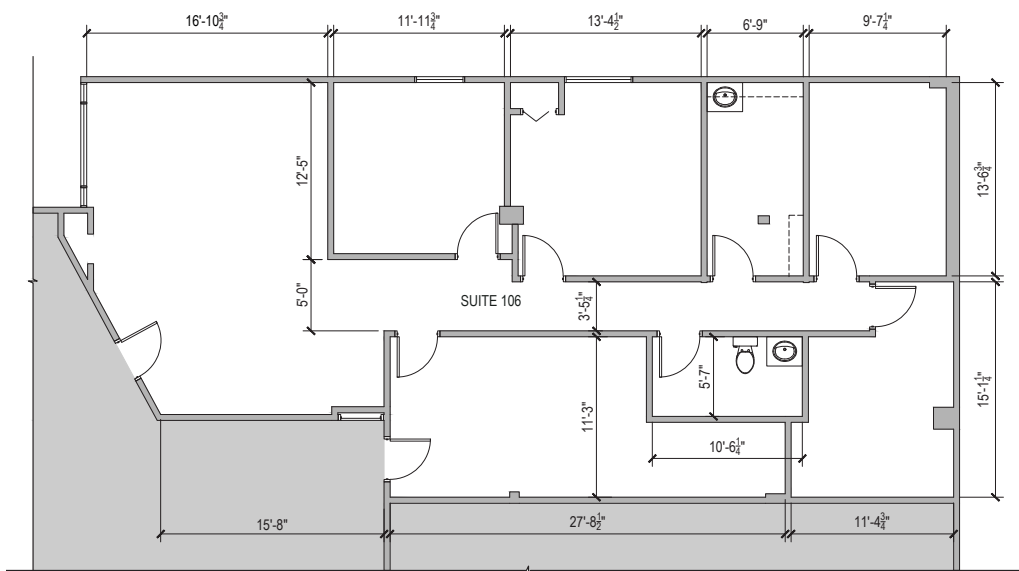



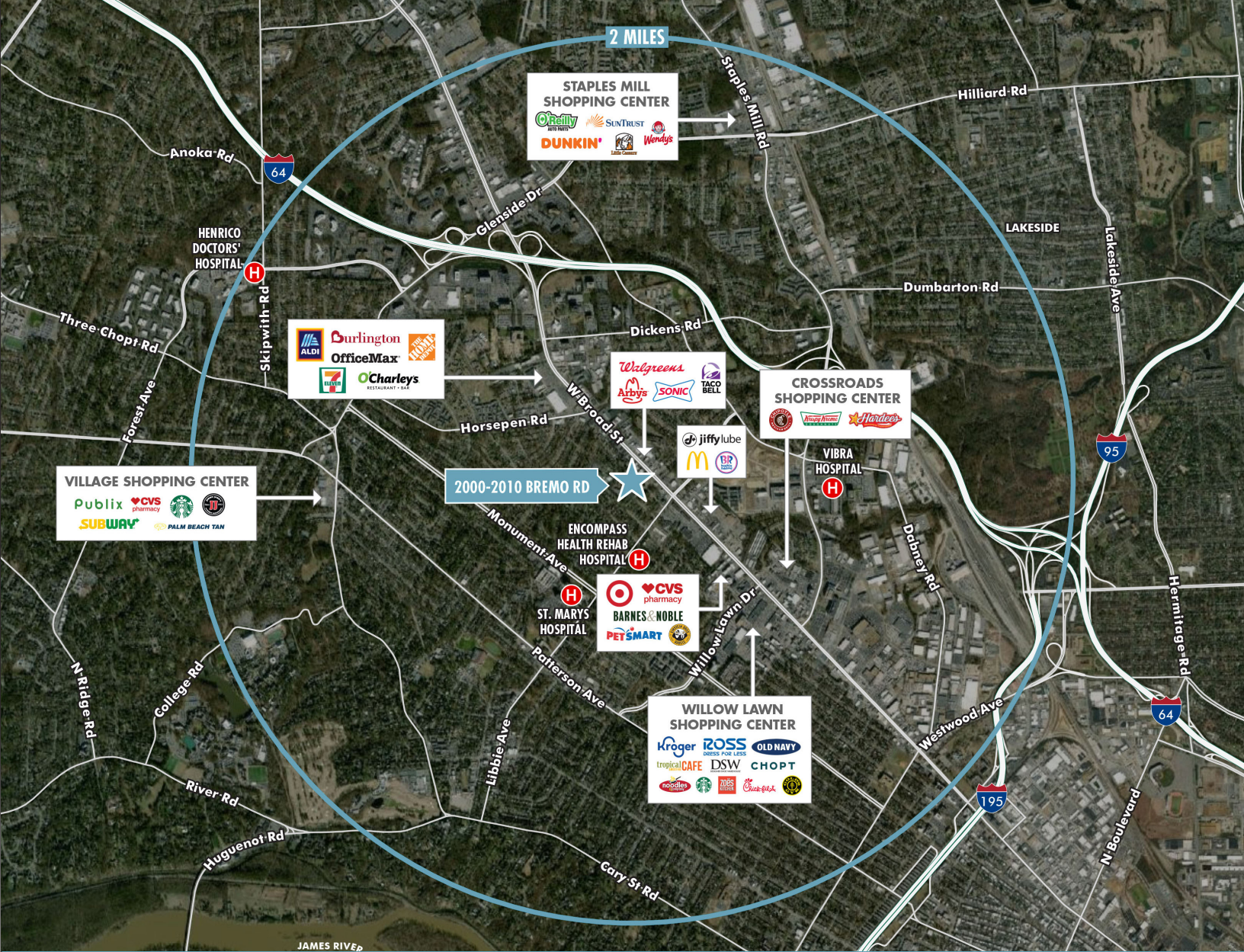

## CONTACT US

**Eric Williford, SIOR**  
First Vice President  
+1 804 401 4003  
[eric.williford@cbre.com](mailto:eric.williford@cbre.com)

**Chris Wallace**  
Senior Vice President  
+1 804 401 4001  
[chris.wallace@cbre.com](mailto:chris.wallace@cbre.com)

**CBRE**  
1802 Bayberry Court  
Suite 201  
Richmond, VA 23226

© 2024 CBRE, Inc. All rights reserved. Agent is an Owner in subject property. This information has been obtained from sources believed reliable, but has not been verified for accuracy or completeness. You should conduct a careful, independent investigation of the property and verify all information. Any reliance on this information is solely at your own risk. CBRE and the CBRE logo are service marks of CBRE, Inc. All other marks displayed on this document are the property of their respective owners. Photos herein are the property of their respective owners. Use of these images without the express written consent of the owner is prohibited. PMStudio\_October2024

**CBRE**