

44,045 SF AVAILABLE

700 N. RANCHO DR.

LAS VEGAS, NV 89106



700 N. RANCHO DR.
Las Vegas, NV 89106



PROPERTY HIGHLIGHTS

700 N. Rancho Dr. is conveniently located at the intersection of N. Rancho Dr. and W. Bonanza Rd. providing expedient access to the I-11 and I-15. This full building opportunity is ideal for larger tenants looking for a campus environment. The property enjoys many amenities near by such as: Wendy's, Subway, Starbucks, Church's Texas Chicken, 7-Eleven, and Chevron.

- Secure Fenced Parking Area
- Multiple Outdoor Shaded Patio Areas
- Educating/Training Facility

PROPERTY FEATURES

Building Size:	44,045
Space Available:	Entire Building
Rate:	\$1.50 NNN
CAM:	\$0.57
Parking:	303 Spaces
Date Available:	July 1, 2025
Emergency Generator:	Kohler

700 N. RANCHO DR.

Las Vegas, NV 89106

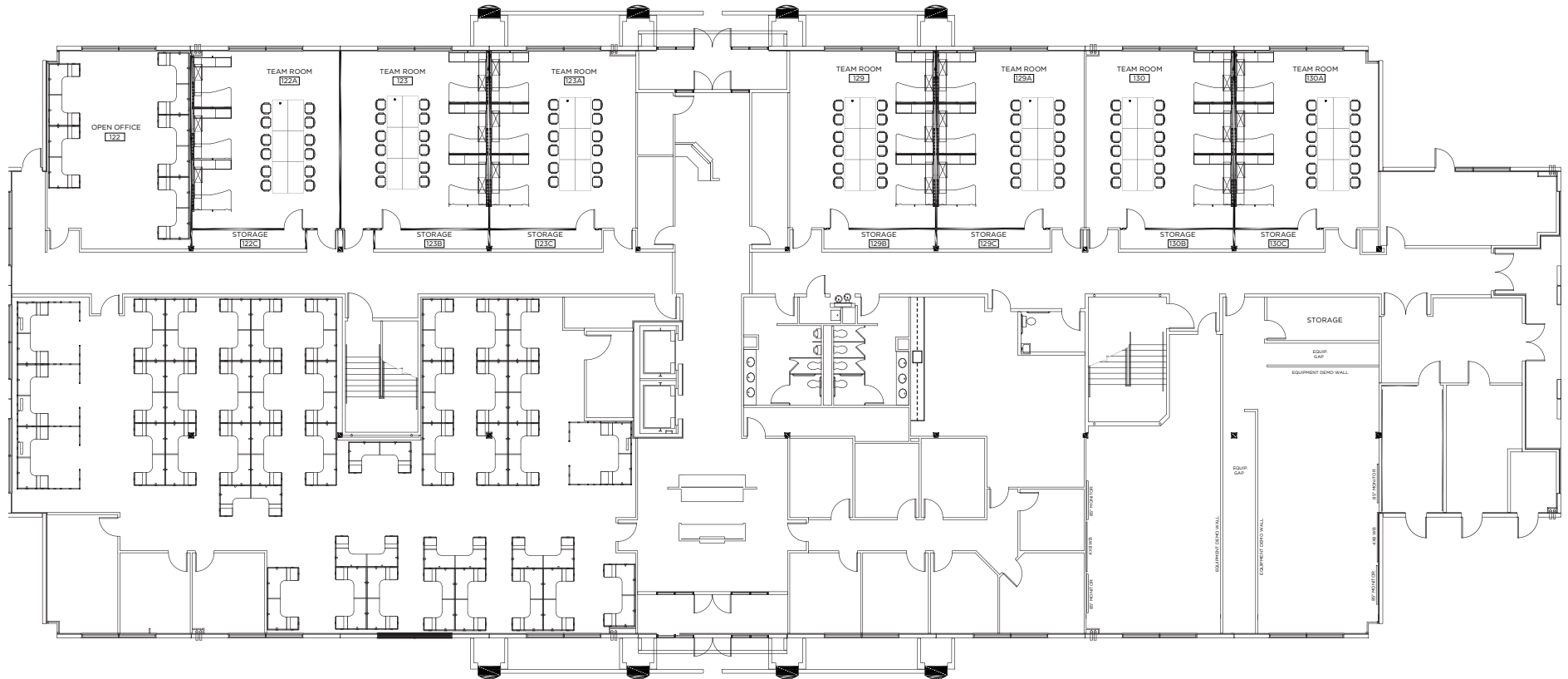

1ST FLOOR ±22,022 SF



700 N. RANCHO DR.
Las Vegas, NV 89106

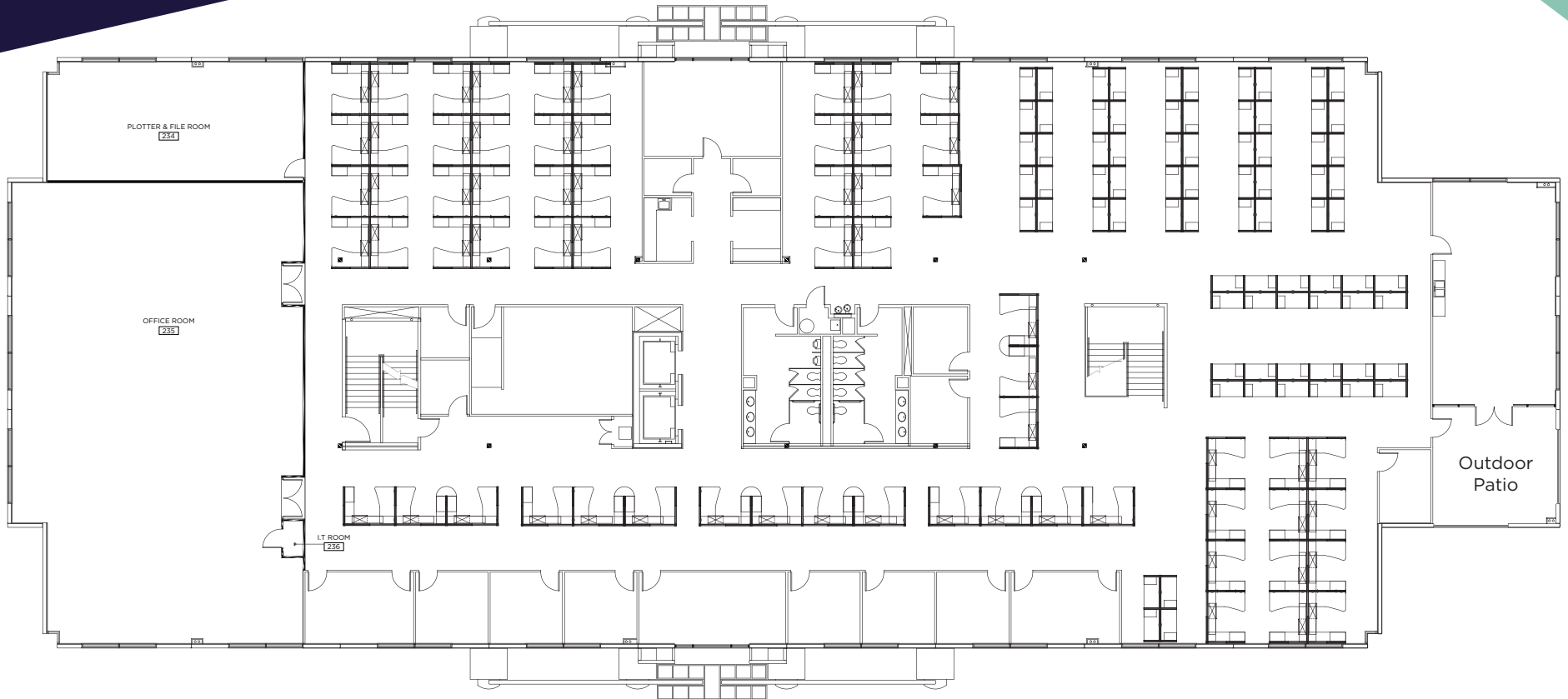

**2ND
FLOOR** ±22,022 SF



700 N. RANCHO DR.

Las Vegas, NV 89106

SITE MAP

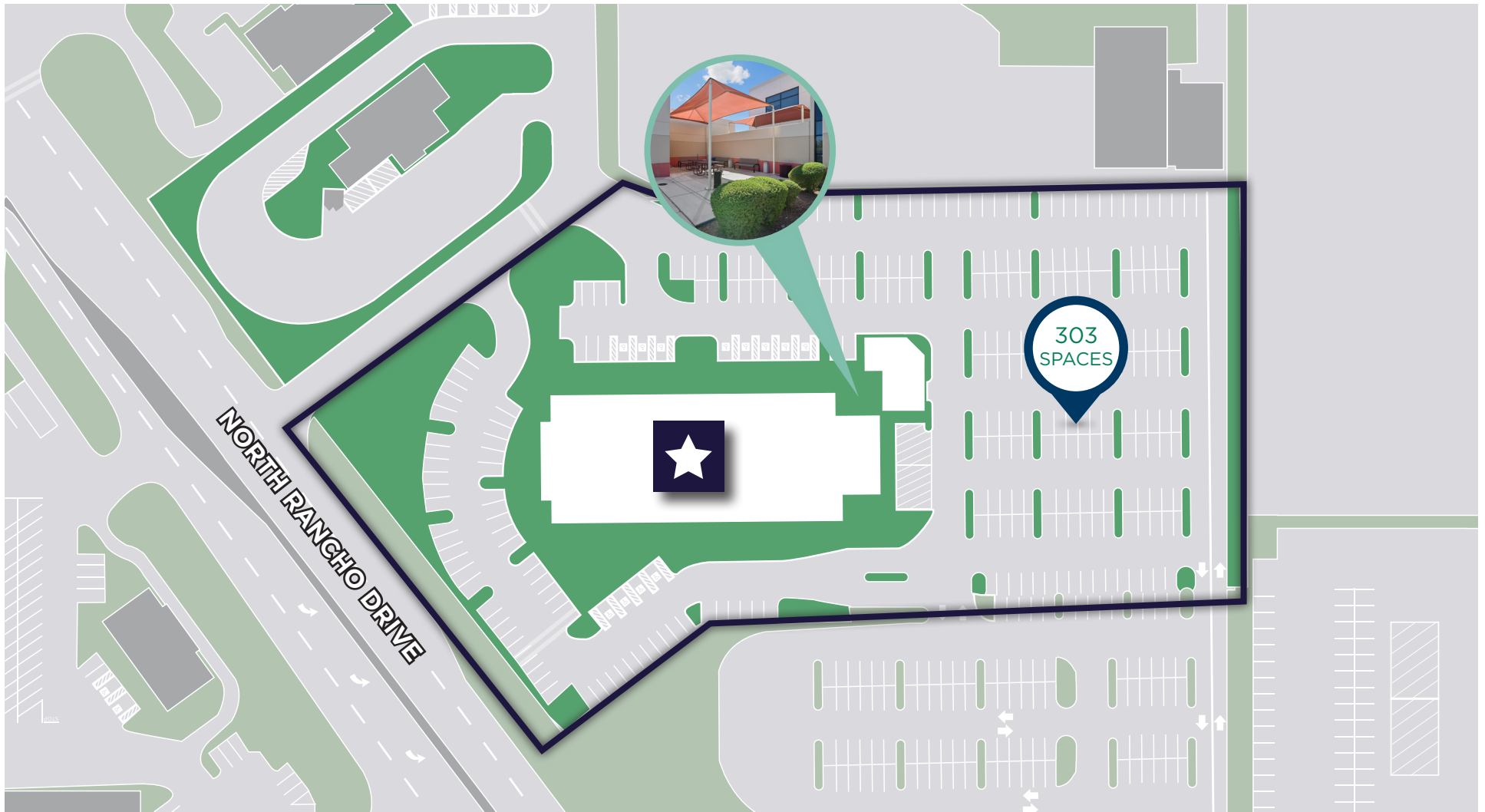



FOR MORE INFORMATION, CONTACT:

CHARLES VAN GEEL
Senior Director
NV License #BS.044616
+1 702 688 6966
Charles.VanGeel@cushwake.com

MATTHEW BEBAN
Associate
NV License #S.0202638
+1 702 449 2431
Matthew.Beban@cushwake.com



10845 Griffith Peak Dr, Ste. 160
Las Vegas, NV 89135
main +1 702 796 7900
cushmanwakefield.com

©2025 Cushman & Wakefield. All rights reserved. The information contained in this communication is strictly confidential. This information has been obtained from sources believed to be reliable but has not been verified. NO WARRANTY OR REPRESENTATION, EXPRESS OR IMPLIED, IS MADE AS TO THE CONDITION OF THE PROPERTY (OR PROPERTIES) REFERENCED HEREIN OR AS TO THE ACCURACY OR COMPLETENESS OF THE INFORMATION CONTAINED HEREIN, AND SAME IS SUBMITTED SUBJECT TO ERRORS, OMISSIONS, CHANGE OF PRICE, RENTAL OR OTHER CONDITIONS, WITHDRAWAL WITHOUT NOTICE, AND TO ANY SPECIAL LISTING CONDITIONS IMPOSED BY THE PROPERTY OWNER(S). ANY PROJECTIONS, OPINIONS OR ESTIMATES ARE SUBJECT TO UNCERTAINTY AND DO NOT SIGNIFY CURRENT OR FUTURE PROPERTY PERFORMANCE.