

# FOR LEASE

## Dominion Flex Garages

6701 Dominion Garages Avenue, Woodford, VA 22580



2,000 – 18,000 SF AVAILABLE

Flex / Industrial

**JAMIE SCULLY, CCIM**

Senior Vice President

540 322 4140

[jamie.scully@thalhimer.com](mailto:jamie.scully@thalhimer.com)



CUSHMAN &  
WAKEFIELD

**THALHIMER**

1125 Emancipation Hwy. Suite 350  
Fredericksburg, VA 22401

New Construction!

# PROPERTY HIGHLIGHTS



**\$15.00 PSF NNN**  
LEASE RATE



**2,000 – 18,000 SF**  
AVAILABILITY



## FEATURES

- New construction
- Visible from I-95, exit
- Adjacent to Dominion Raceway
- Estimated delivery time of 6 months after 50% pre-leased
- NNN estimated to be \$4.00 PSF in 2024



**FLEX / INDUSTRIAL**  
TYPE



**12'x14' ROLL-UP**  
DOORS

# PROPERTY OVERLAYS

Plans for new flex buildings, along with layout of the land

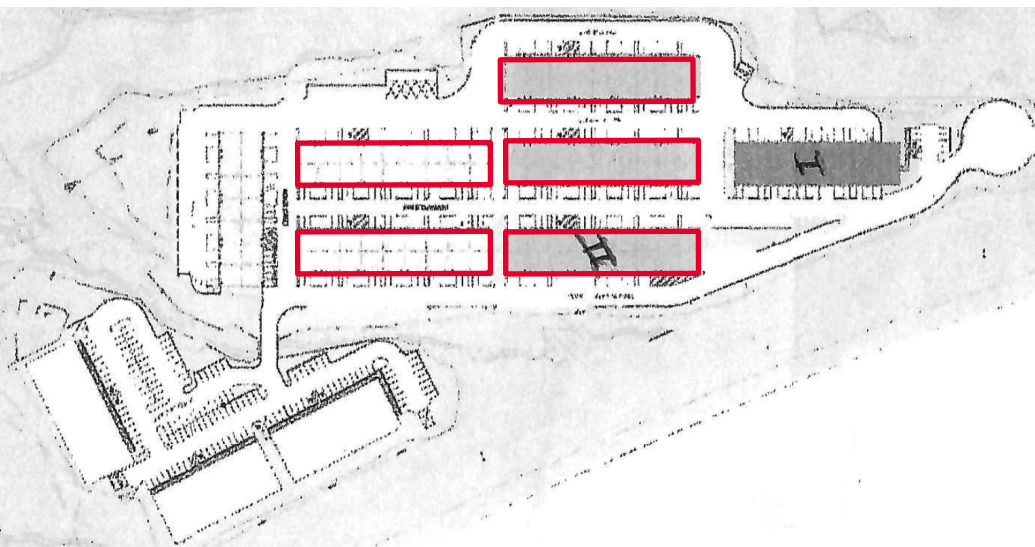

# FLOOR PLANS & ELEVATIONS

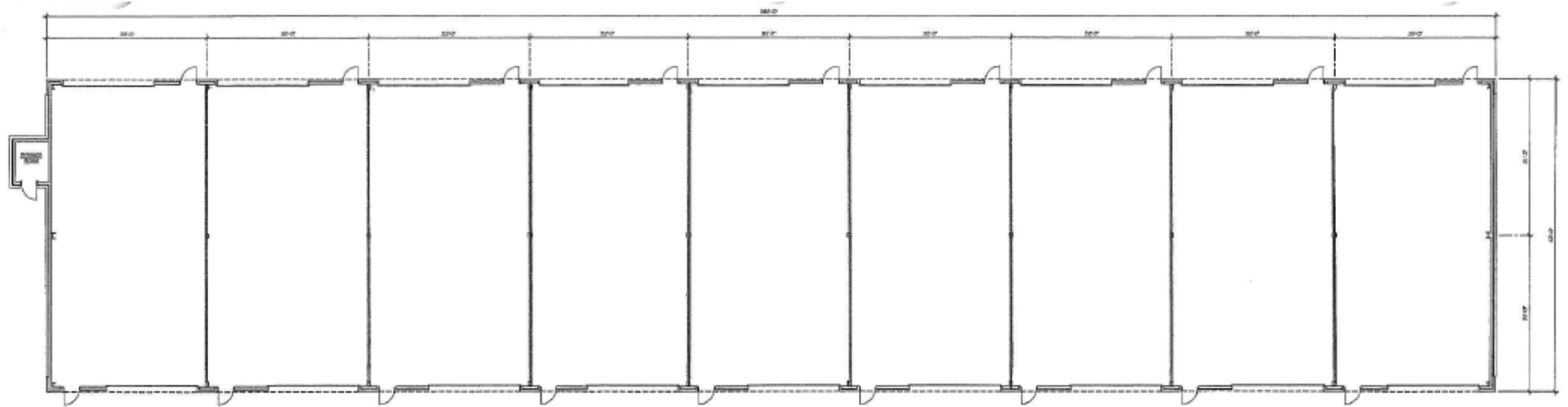

FLOOR PLAN

1/8" = 1'-0"



FRONT ELEVATION

1/8" = 1'-0"

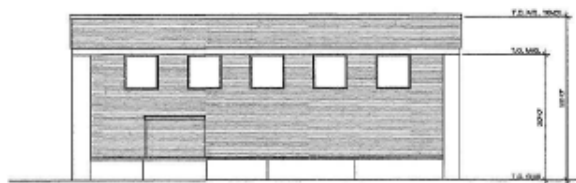

LEFT SIDE ELEVATION

1/8" = 1'-0"

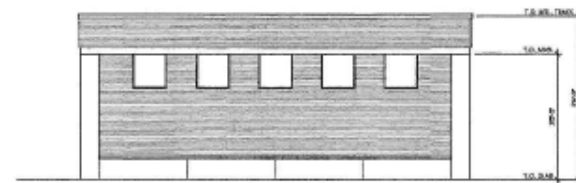

RIGHT SIDE ELEVATION

1/8" = 1'-0"



REAR ELEVATION

1/8" = 1'-0"

# PROPERTY AERIAL MAP



**JAMIE SCULLY, CCIM**  
Senior Vice President  
540 322 4140  
jamie.scully@thalhimer.com

1125 Emancipation Hwy. Suite 350  
Fredericksburg, VA 22401  
[www.thalhimer.com](http://www.thalhimer.com)

*Independently Owned and Operated / A Member of the Cushman & Wakefield Alliance*

*Cushman Wakefield | Thalhimer ©2023. No warranty or representation, express or implied, is made to the accuracy or completeness of the information contained herein, and same is submitted subject to errors, omissions, change of price, rental or other conditions, withdrawal without notice, and to any special listing conditions, imposed by the property owner(s). As applicable, we make no representation as to the condition of the property (or properties) in question.*