

LEVIN MANAGEMENT COMMERCIAL RENOVATION

138 VILLAGE CENTER DRIVE - FREEHOLD, NJ

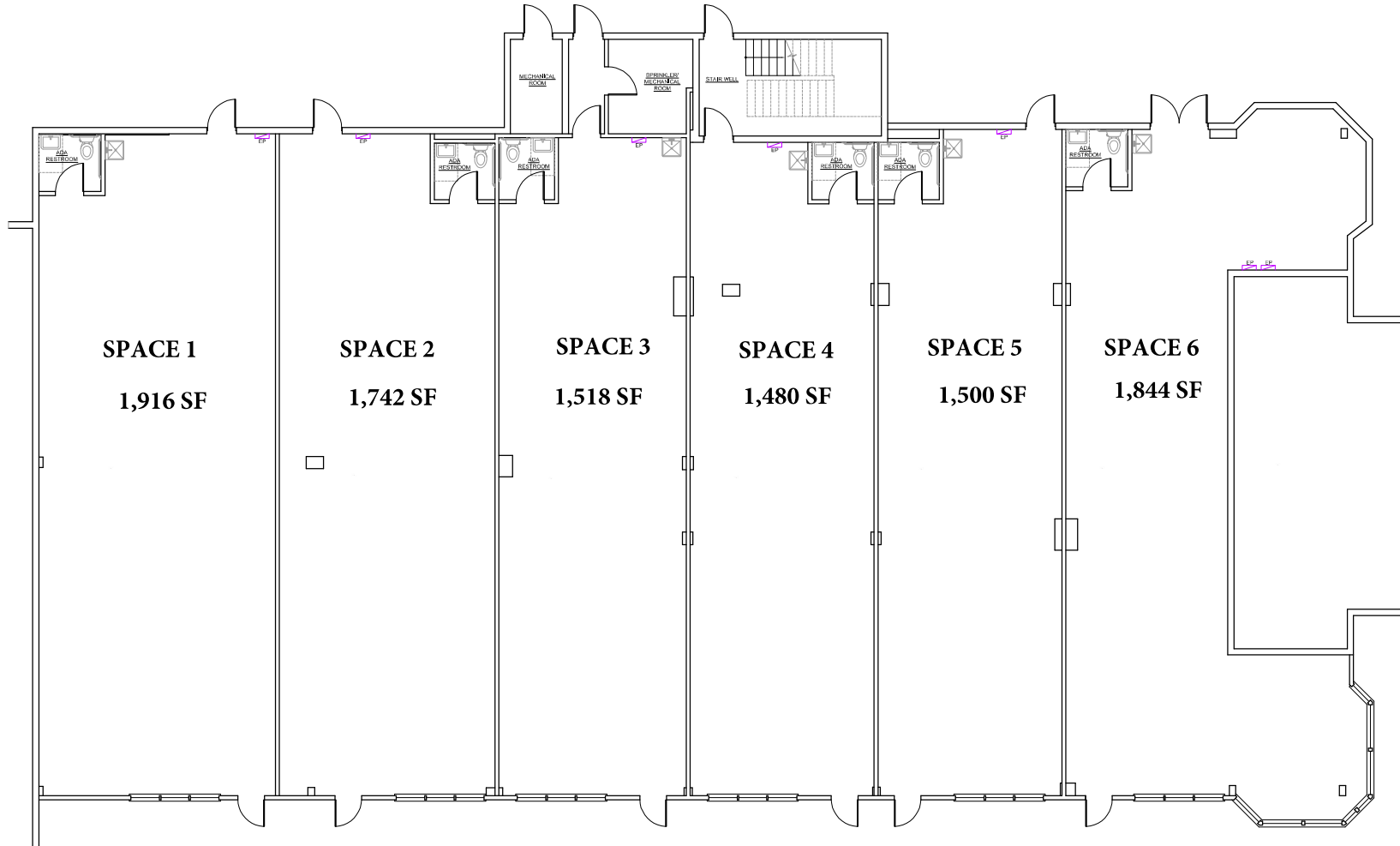

Zimblar
ARCHITECTURE
30 South Street • Freehold, NJ • 07728 • (732) 780 8850

ALAN J. ZIMBLER, RA
NJ LICENSE -- 09857
NY LICENSE -- 17801

Notes
ALL DRAWINGS AND WRITTEN MATERIALS APPEARING HEREIN CONSTITUTE ORIGINAL AND UNPUBLISHED WORK OF THE ARCHITECT. THE REPRODUCTION OF THIS DRAWING FOR THE PURPOSES OF COPYING, RE-USE, OR OTHERWISE, WITHOUT THE WRITTEN CONSENT OF THE ARCHITECT, IS STRICTLY PROHIBITED. ANY SUCH REPRODUCTION SHALL BE CONSIDERED A VIOLATION OF BOTH THE PROFESSIONAL CODE OF ETHICS AND THE STATE AND FEDERAL STATUTES AND SHALL BE PERSECUTED TO THE FULLEST EXTENT OF THE CURRENT STATUTES.

No.	Revisions/Comments	Date

Key Plan

Project COMMERCIAL RENOVATION **Project No.** 22061
Location 138 VILLAGE CENTER DRIVE - FREEHOLD, NJ
Project Title LEVIN MANAGEMENT
Drawing Title OVERALL GROUND LEVEL PLAN

Approvals _____ **Date** _____
Drawn By ANR **Date** 8/16/22
Checked By _____ **Scale** 3/16"=1'-0"
CAD File _____
Sheet _____ **Drawing No.** _____

S-1

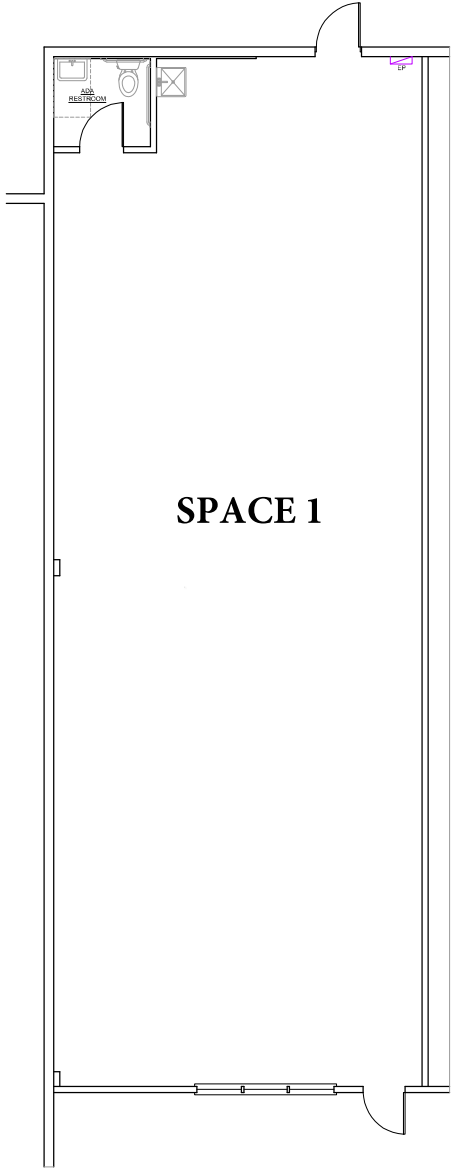

ALAN J. ZIMBLER, RA
 NJ LICENSE -- 09857
 NY LICENSE -- 17801

Notes
 ALL DRAWINGS AND WRITTEN MATERIALS APPEARING HEREIN CONSTITUTE ORIGINAL AND UNPUBLISHED WORK OF THE ARCHITECT. THE REPRODUCTION OF THE DRAWING FOR THE PURPOSES OF COPYING, RE-USE, RENTING OR OTHERWISE SAID DRAWING SHALL BE CONSIDERED A VIOLATION OF BOTH THE PROFESSIONAL CODE OF ETHICS AND THE STATE OF CALIFORNIA ARCHITECTS BOARD. VIOLATORS WILL BE PERSECUTED TO THE FULLEST EXTENT OF THE CURRENT STATUTES.

No.	Revision/Comments	Date

Key Plan

Project COMMERCIAL RENOVATIONS **Project No.** 22061

Location 130 VILLAGE CENTER DRIVE - FREEHOLD, NJ

Project Title
 LEVIN MANAGEMENT

Drawing Title
 PARTIAL GROUND LEVEL PLAN
 UNIT 1

Approvals	Date

Drawn By AMR **Date** 8/18/22

Checked By **Scale** 1/4" = 1'-0"

CAD File

Sheet **Drawing No.**

A-1

ALAN J. ZIMBLER, RA
 NJ LICENSE -- 09857
 NY LICENSE -- 17801

Notes
 ALL DRAWINGS AND WRITTEN MATERIALS APPEARING HEREIN CONSTITUTE ORIGINAL AND UNPUBLISHED WORK OF THE ARCHITECT. THE REPRODUCTION OF THE DRAWING FOR THE PURPOSES OF COPYING, RE-USE, RENTING OR OTHERWISE SAID DRAWING SHALL BE CONSIDERED A VIOLATION OF BOTH THE PROFESSIONAL CODE OF ETHICS AND THE STATE OF NEW JERSEY'S PROFESSIONAL BOARD OF ARCHITECTURE. VIOLATION OF EITHER MAY BE PERSECUTED TO THE FULLEST EXTENT OF THE CURRENT STATUTES.

No.	Revision/Comments	Date

Key Plan

Project COMMERCIAL RENOVATIONS **Project No.** 22061
Location 130 VILLAGE CENTER DRIVE - FREEHOLD, NJ
Project Title LEVIN MANAGEMENT
Drawing Title PARTIAL GROUND LEVEL PLAN UNIT 2

Approvals	Date

Drawn By AMR	Date 8/18/22
Checked By	Scale 1/4" = 1'-0"
CAD File	
Sheet	Drawing No.

A-2

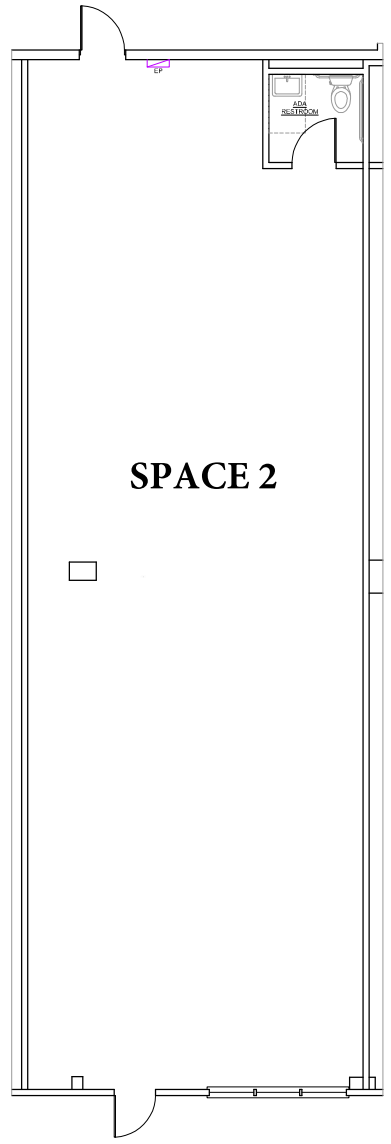

SPACE 2

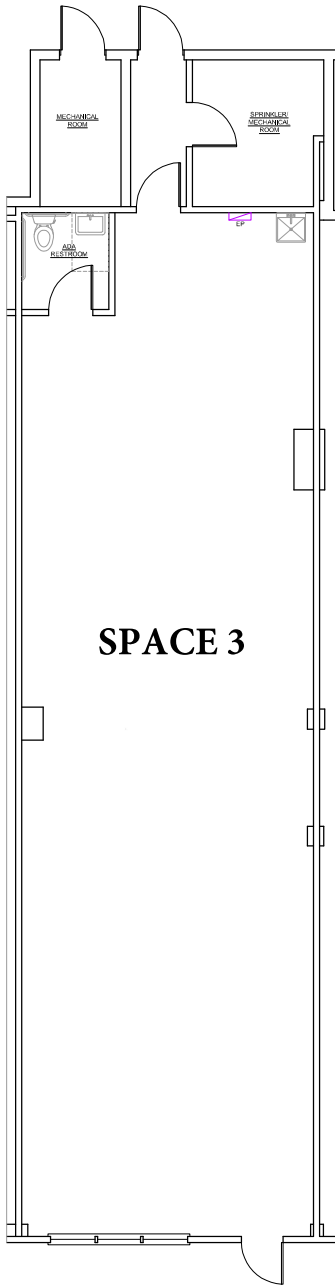

ALAN J. ZIMBLER, RA
 NJ LICENSE -- 09857
 NY LICENSE -- 17801

Notes
 ALL DRAWINGS AND WRITTEN MATERIALS APPEARING HEREIN CONSTITUTE ORIGINAL AND UNPUBLISHED WORK OF THE ARCHITECT. THE REPRODUCTION OF THE DRAWING FOR THE PURPOSES OF COPYING, RE-USE, OR OTHERWISE SAID DRAWING SHALL BE CONSIDERED A VIOLATION OF BOTH THE PROFESSIONAL CODE OF ETHICS AND THE CODE OF CONDUCT AND IS SUBJECT TO PENAL ACTION AS PERMITTED TO THE FULLEST EXTENT OF THE CURRENT STATUTES.

No.	Revision/Comments	Date

Key Plan

Project COMMERCIAL RENOVATIONS **Project No.** 22061

Location 130 VILLAGE CENTER DRIVE - FREEHOLD, NJ

Project Title
 LEVIN MANAGEMENT

Drawing Title
 PARTIAL GROUND LEVEL PLAN
 UNIT 3

Approvals	Date

Drawn By AMR **Date** 8/18/22

Checked By **Scale** 1/4" = 1'-0"

CAD File

Sheet **Drawing No.**

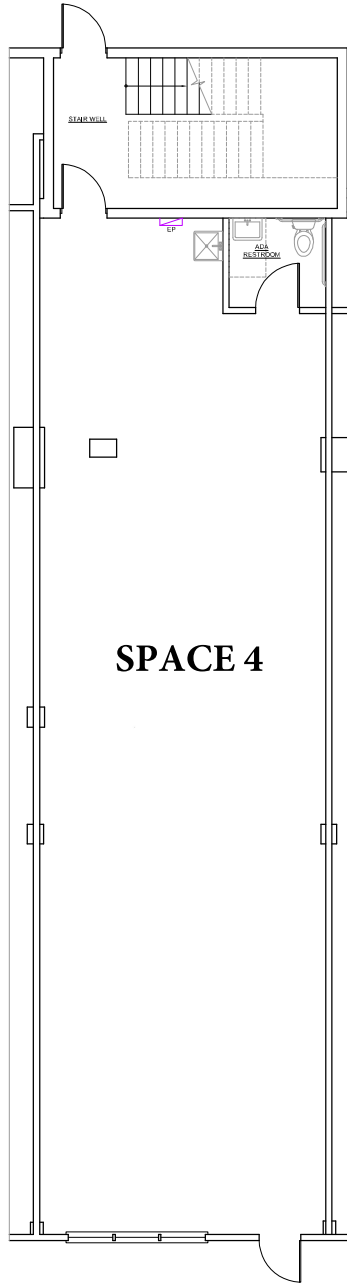

ALAN J. ZIMBLER, RA
 NJ LICENSE -- 09857
 NY LICENSE -- 17801

Notes
 ALL DRAWINGS AND WRITTEN MATERIALS APPEARING HEREIN CONSTITUTE ORIGINAL AND UNPUBLISHED WORK OF THE ARCHITECT. THE REPRODUCTION OF THE DRAWING FOR THE PURPOSES OF COPYING, RE-USE, RENTING OR OTHERWISE SAID DRAWING SHALL BE CONSIDERED A VIOLATION OF BOTH THE PROFESSIONAL CODE OF ETHICS AND THE STATE OF NEW JERSEY'S PROFESSIONAL BOARD OF ARCHITECTURE TO THE FULLEST EXTENT OF THE CURRENT STATUTES.

No.	Revision/Comments	Date

Key Plan

Project COMMERCIAL RENOVATIONS **Project No.** 22061

Location 130 VILLAGE CENTER DRIVE - FREEHOLD, NJ

Project Title
LEVIN MANAGEMENT

Drawing Title
**PARTIAL GROUND LEVEL PLAN
 UNIT 4**

Approvals	Date

Drawn By AMR **Date** 8/18/22

Checked By **Scale** 1/4" = 1'-0"

CAD File

Sheet **Drawing No.**

A-4

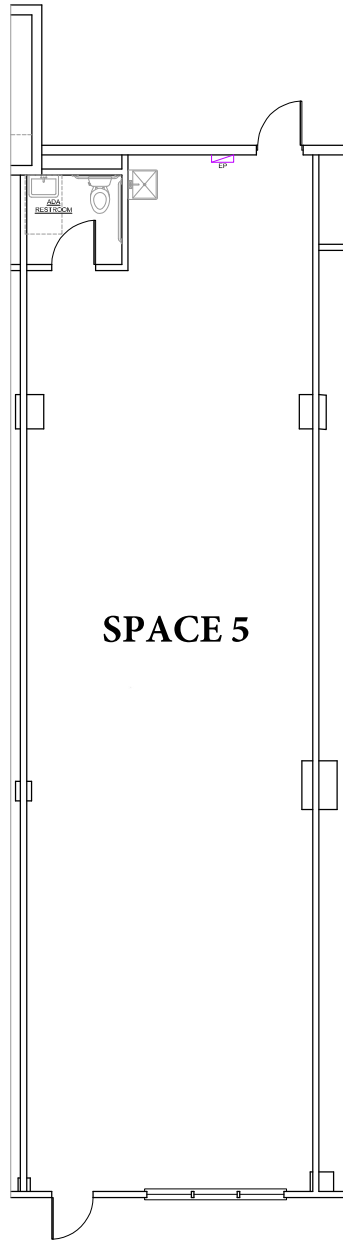

ALAN J. ZIMBLER, RA
 NJ LICENSE -- 09857
 NY LICENSE -- 17801

Notes
 ALL DRAWINGS AND WRITTEN MATERIALS APPEARING HEREIN CONSTITUTE ORIGINAL AND UNPUBLISHED WORK OF THE ARCHITECT. THE REPRODUCTION OF THE DRAWING FOR THE PURPOSES OF CREATING THE WORK OR FOR ANY OTHER DRAWING SHALL BE CONSIDERED A VIOLATION OF BOTH THE PROFESSIONAL CODE OF ETHICS AND THE STATE OF NEW JERSEY'S PROFESSIONAL BOARD OF ARCHITECTURE. ANY SUCH VIOLATION SHALL BE PERSECUTED TO THE FULLEST EXTENT OF THE CURRENT STATUTES.

No.	Revision/Comments	Date

Key Plan

Project COMMERCIAL RENOVATIONS **Project No.** 22061

Location 130 VILLAGE CENTER DRIVE - FREEHOLD, NJ

Project Title
 LEVIN MANAGEMENT

Drawing Title
 PARTIAL GROUND LEVEL PLAN
 UNIT 5

Approvals	Date

Drawn By AMR **Date** 8/18/22

Checked By **Scale** 1/4" = 1'-0"

CAD File

Sheet **Drawing No.**

A-5

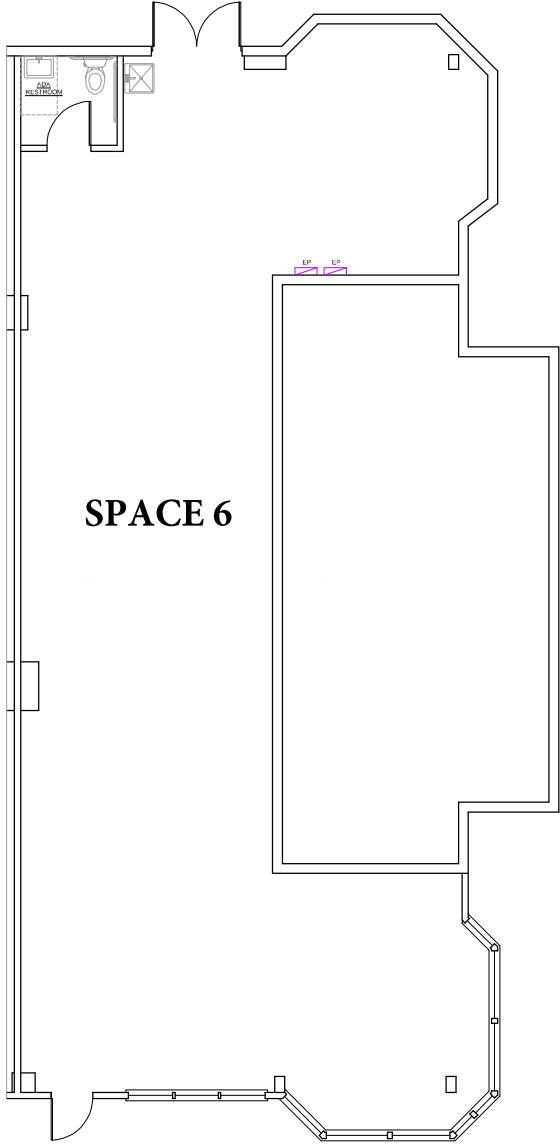

ALAN J. ZIMBLER, RA
 NJ LICENSE -- 09857
 NY LICENSE -- 17801

Notes
 ALL DRAWINGS AND WRITTEN MATERIALS APPEARING HEREIN CONSTITUTE ORIGINAL AND UNPUBLISHED WORK OF THE ARCHITECT. THE REPRODUCTION OF THE DRAWING FOR THE PURPOSES OF CREATING THE WORK OR FOR ANY OTHER PURPOSE SHALL BE CONSIDERED A VIOLATION OF BOTH THE PROFESSIONAL CODE OF ETHICS AND THE TERMS OF ANY AGREEMENT. SUCH VIOLATIONS SHALL BE PERSECUTED TO THE FULLEST EXTENT OF THE CURRENT STATUTES.

No.	Revision/Comments	Date

Key Plan

Project COMMERCIAL RENOVATIONS **Project No.** 22061

Location 130 VILLAGE CENTER DRIVE • FREEHOLD, NJ

Project Title
 LEVIN MANAGEMENT

Drawing Title
 PARTIAL GROUND LEVEL PLAN
 UNIT 6

Approvals	Date

Drawn By AMR **Date** 8/18/22

Checked By **Scale** 1/4" = 1'-0"

CAD File

Sheet **Drawing No.**