



**Land Development
Opportunity**

Lake Worth Rd, FL 33467

Juan Alarcón & Jorge Tovar

(772) 777-0526 Email: jalarcon3000@gmail.com

(772) 200-9396 | Email: jtovar.rtcommercial@gmail.com

1847 SE Port Saint Lucie Blvd. Port Saint Lucie, FL 34952



DISCLAIMER NOTICE & NON-ENDORSEMENT CONFIDENTIALITY DISCLAIMER

Lifestyle Inational Realty provides this Marketing Brochure as a best-effort analysis and portrayal of the property marketed herein. It is intended as proprietary and strictly confidential; to be analyzed only by the party receiving it and should not be made available to anyone else unless approved prior by Lifestyle International Realty. The claims, projections, and any other information presented in the brochure are deemed unverified. Therefore, this brochure cannot be regarded as a replacement as due diligence and any interested parties need to enact their own investigation. No warranty regarding income or expenses, future projections, size of establishment, possible contamination, improvements, or any other pertinent information to this location and property are made. The information and reports provided in this marketing effort are derived from what is believed to be reliable sources; however, no warranty or

representation whatsoever regarding the accuracy or completeness of the information is made. All potential buyers must take appropriate measures as they deem necessary to thoroughly understand the value of this real estate venture.

NON-ENDORSEMENT NOTICE

Lifestyle International Realty is not involved with any commercial tenant or lessee identified by this marketing endeavor in what would be described as a sponsor or endorsement. The display of any business marketing trademarks is not presented to describe or imply affiliation or endorsement with this corporation and Lifestyle International Realty, its affiliates or subsidiaries, or any other business engagement partaken by Lifestyle International Realty. It is included exclusively to provide complete and accurate information about this listing to any interested parties or customers.

Juan Alarcón & Jorge Tovar

(772) 777-0526 Email: jalarcon3000@gmail.com

(772) 200-9396 | Email: jtovar.rtcommercial@gmail.com

1847 SE Port Saint Lucie Blvd. Port Saint Lucie, FL 34952



INVESTMENT HIGHLIGHTS

Prime location with 50,581 cars daily with high street visibility

Two-way access, ingress & egress

Cleared, surveyed, and ready for development

Major commercial road and franchise development area

Seller-Financing terms available

Boundary and land use civil plans available

20 minutes from coastal

PRICE:
\$1,020,000



VEHICLES PER DAY
50,581 (2023)



ZONING
Commercial



GOVERNED
Palm Beach



THE OFFERING

Price	\$1,020,000
Investment Type	Land Development
Total Land Area	0.63 ac
Current Use	Vacant land
Features Notes	Civil Survey & Drainage

Juan Alarcón & Jorge Tovar

(772) 777-0526 Email: jalarcon3000@gmail.com

(772) 200-9396 | Email: jtovar.rtcommercial@gmail.com

1847 SE Port Saint Lucie Blvd. Port Saint Lucie, FL 34952



LOCATION

6960 Lake Worth Rd,
Lake Worth, FL 33467



SITE

To be Developed



BUILDING AREA

Vacant



ZONING

Palm Beach
Commercial



LAND AREA

0.63 Acres



TRAFFIC COUNTON

50,581 (2023) daily Lake Worth Rd



YEAR BUILT

To Be Developed



ACCESS

Lake Worth Rd

Juan Alarcón & Jorge Tovar

(772) 777-0526 Email: jalarcon3000@gmail.com

(772) 200-9396 | Email: jtovar.rtcommercial@gmail.com

1847 SE Port Saint Lucie Blvd. Port Saint Lucie, FL 34952



Juan Alarcón & Jorge Tovar

(772) 777-0526 Email: jalarcon3000@gmail.com

(772) 200-9396 | Email: jtovar.rtcommercial@gmail.com

1847 SE Port Saint Lucie Blvd. Port Saint Lucie, FL 34952



Juan Alarcón & Jorge Tovar

(772) 777-0526 Email: jalarcon3000@gmail.com

(772) 200-9396 | Email: jtovar.rtcommercial@gmail.com

1847 SE Port Saint Lucie Blvd. Port Saint Lucie, FL 34952



Juan Alarcón & Jorge Tovar
(772) 777-0526 Email: jalarcon3000@gmail.com
(772) 200-9396 | Email: jtovar.rtcommercial@gmail.com
1847 SE Port Saint Lucie Blvd. Port Saint Lucie, FL 34952

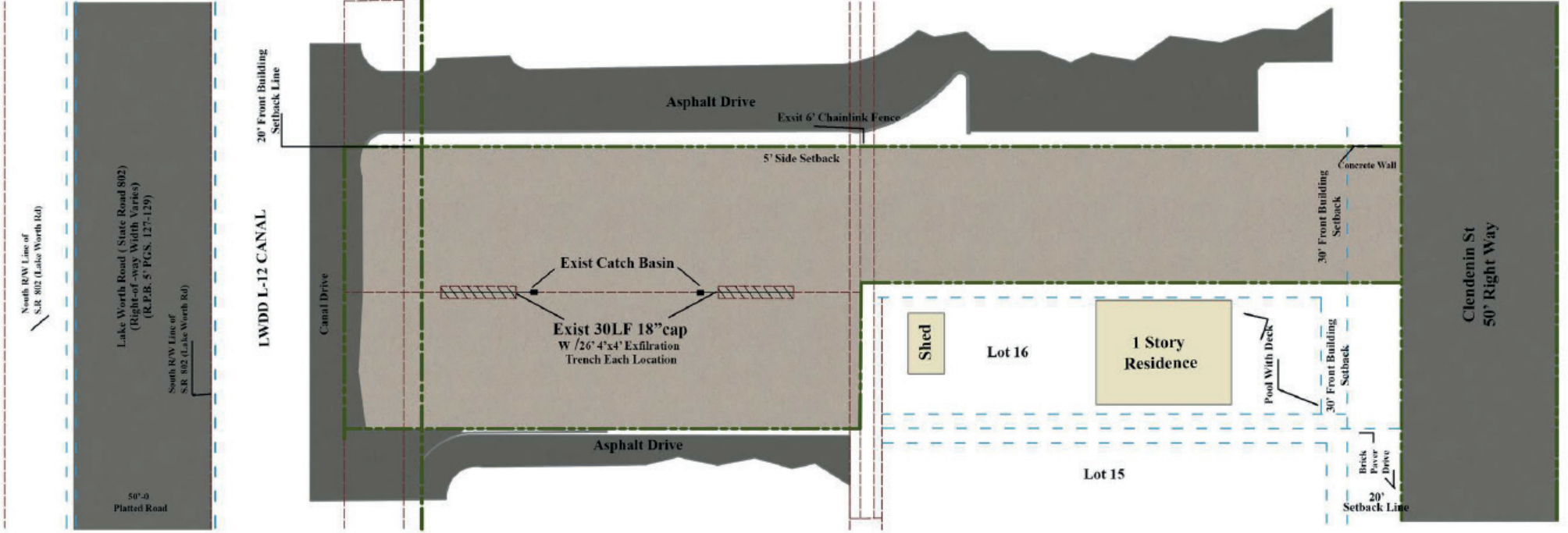

Juan Alarcón & Jorge Tovar
 (772) 777-0526 Email: jalarcon3000@gmail.com
 (772) 200-9396 | Email: jtovar.rtcommercial@gmail.com
 1847 SE Port Saint Lucie Blvd. Port Saint Lucie, FL 34952



THIS ITEM HAS BEEN DIGITALLY SIGNED AND SEALED BY LAST, P.E. ON 01/16/24.
 PRINTED COPIES OF THIS DOCUMENT ARE NOT CONSIDERED VALID UNLESS THE SIGNATURE MUST BE VERIFIED ON ELECTRONIC COPIES.

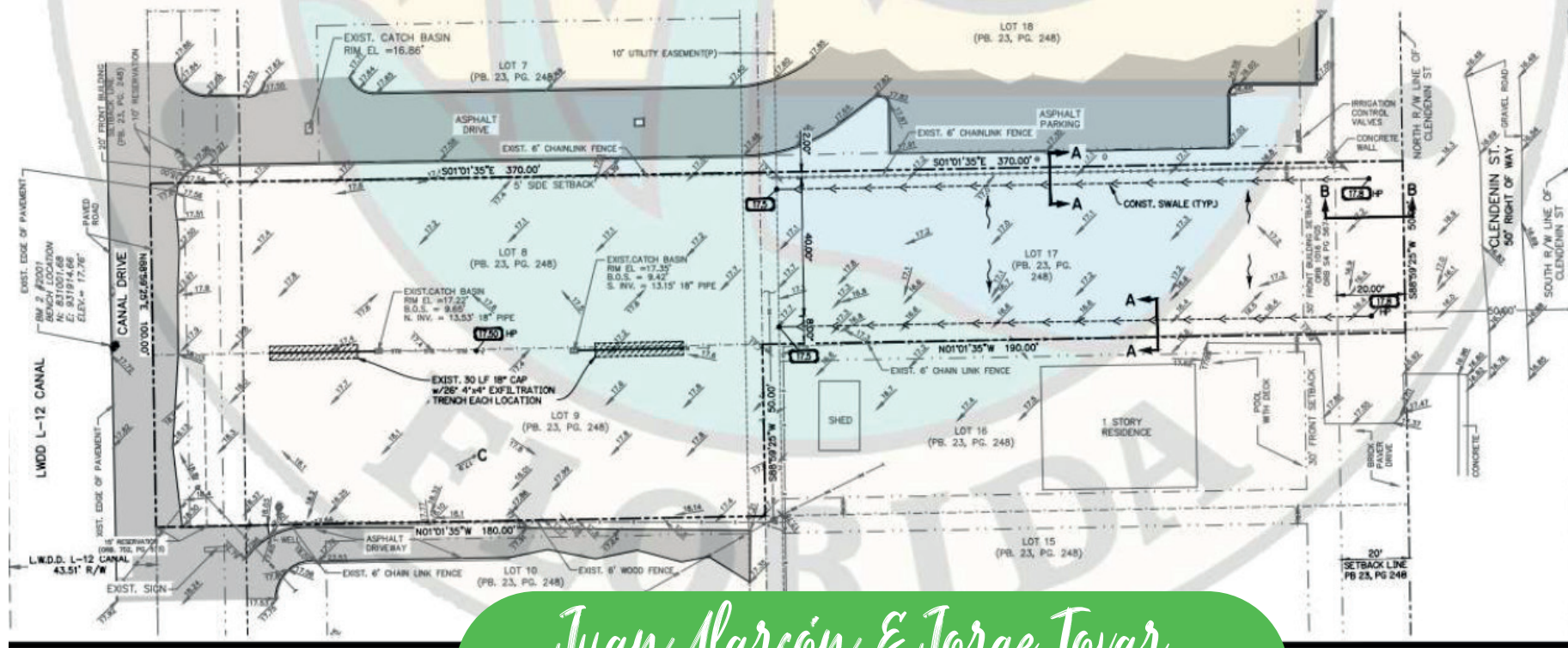

- NOTES:**
1. BOUNDARY AND TO INFORMATION OBTAIN CAULFIELD & WHEEL 10190 DATED 9/16
 2. ALL ELEVATIONS SHOWN ON THIS PLAN ARE ON NAVD 1988 DATUM
 3. ANY DAMAGE TO ROADWAY FROM PR CONSTRUCTION SHALL BE TO A CONDITION EQUAL OR BETTER THAN THE CONDITION BY CONTRACTOR
 4. SILT FENCE TO BE PROPERTY LINE IN DISTURBED SOIL DURING CONSTRUCTION.
 5. CONTRACTOR TO MINIMIZE POLLUTION PREVENTION AT ALL TIMES UNTIL IS COMPLETE.

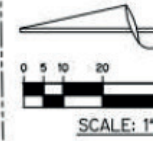

Juan Alarcón & Jorge Tovar
 (772) 777-0526 Email: jalarcon3000@gmail.com
 (772) 200-9396 | Email: jtovar.rtcommercial@gmail.com
 1847 SE Port Saint Lucie Blvd. Port Saint Lucie, FL 34952



CITY OF GREENACRES

With a land area of approximately six square miles and a population of nearly 44,000, the City of Greenacres is the eighth largest of the 39 municipalities in Palm Beach County.

The City has 17,108 dwelling units providing diversity in type (single family, condominiums, villas, townhomes and apartments) and price range. The majority of the commercial establishments offer a variety of services, restaurants, retail, and amusements, mainly located along Lake Worth Road, Forest Hill Boulevard, Tenth Avenue North and Jog Road.

The City is home to five elementary schools, three middle schools and a high school, as well as numerous houses of worship, a library, and a post office. The City has 11 parks with a combined area of over 93 acres providing a variety of recreational opportunities for day and

night time play for residents of all ages. Adjacent to the City is Okeethee Park, a regional county park providing over 1,700 acres of recreation. The City's Community Center is host to a variety of youth, adult and senior classes and activities.

The City has been recognized for five years, most recently in 2012, as one of the "100 Best Communities for Young People" in the nation by America's Promise-The Alliance for Youth, the nation's largest alliance dedicated to children and youth.

While providing the best, and most cost efficient public services and facilities, the City is recognized as a safe, attractive, well-maintained and financially stable community that is A Great Place to Be.

Source: greenacresfl.gov

Juan Alarcón & Jorge Tovar

(772) 777-0526 Email: jalarcon3000@gmail.com

(772) 200-9396 | Email: jtovar.rtcommercial@gmail.com

1847 SE Port Saint Lucie Blvd. Port Saint Lucie, FL 34952