

10215 N 43rd Ave, Phoenix, AZ 85051

Turnkey Education Campus For Sale



Campus Highlights



Located at
10215 N 43rd Ave
Phoenix, AZ 85051



+/- 69,066 SF on
4.5 Acres



35 Existing
Classrooms



Built 1973, 1987,
2004, 2015

Reciprocal Easement with Adjacent Owner for Use of the Adjacent 2.6 Acre Parcel Consisting of Field Space & Parking

The Campus Consists of:

Permanent Structures

Two-Story Classroom Building (12 classrooms)	14,382 SF
Two-Story Classroom Building (12 classrooms)	12,922 SF
Multipurpose Room (dance & music rooms)	4,821 SF
Gym	10,477 SF
Special Rooms (band, art, t-shirt printing, karate)	2,824 SF

Modular Buildings

Admin Building (6 classrooms, admin offices)	7,149 SF
Computer / TV Production Studio (3 classrooms)	3,209 SF
Cafeteria	2,192 SF
Modular Classroom (2 classrooms)	1,522 SF
Performance Stage & Weight Room	9,601 SF

Total Campus SF - 69,066 SF (35 classrooms)

Total Permanent Structures 45,426 SF / Modular SF - 23,673 SF

CAMPUS
VIDEO





Performance Stage

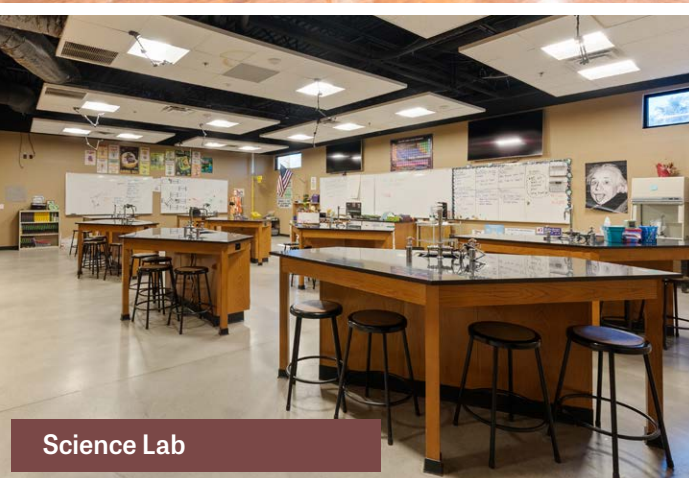

Science Lab



Video Production Studio

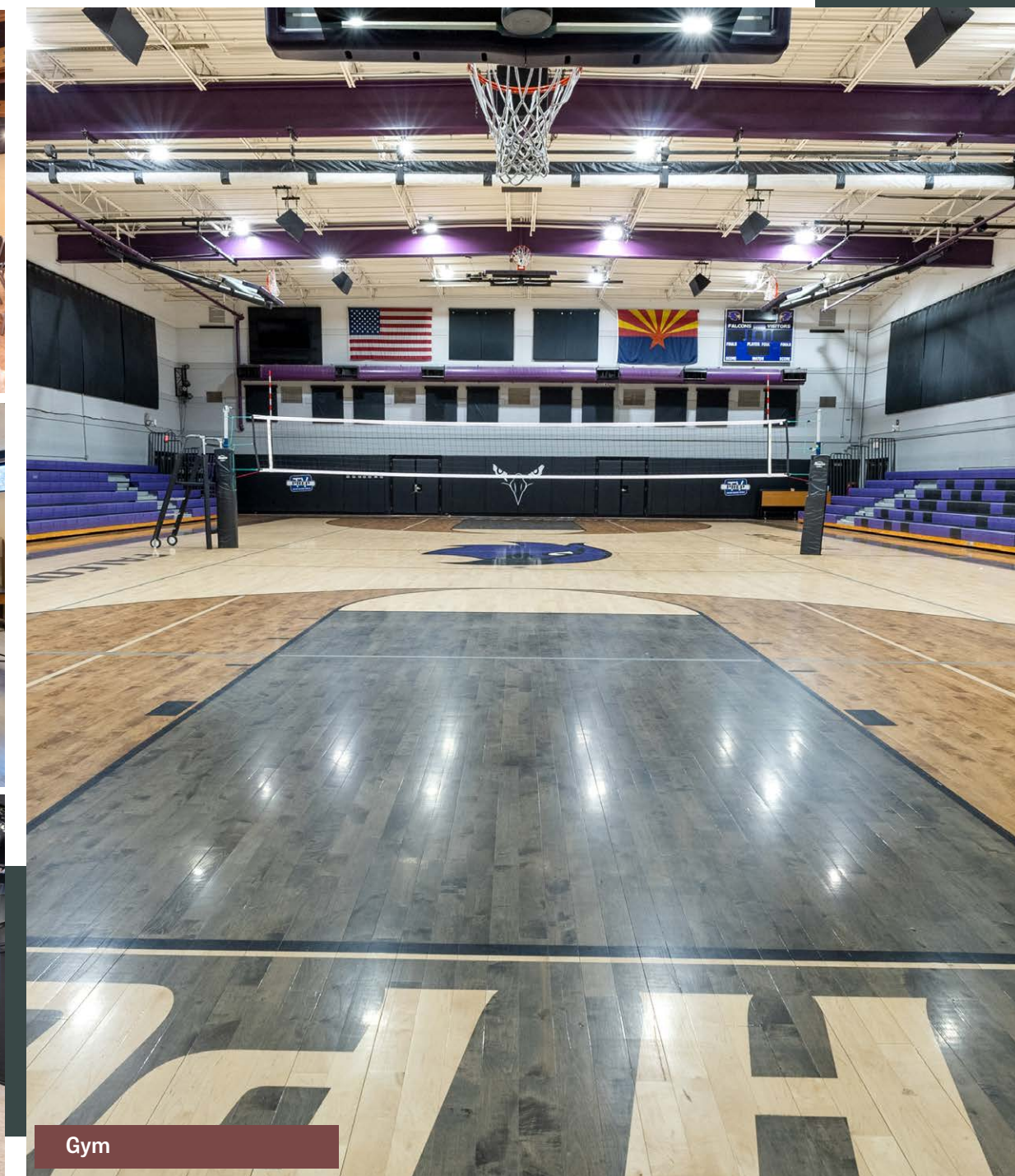

Gym



Production Studio



Classroom

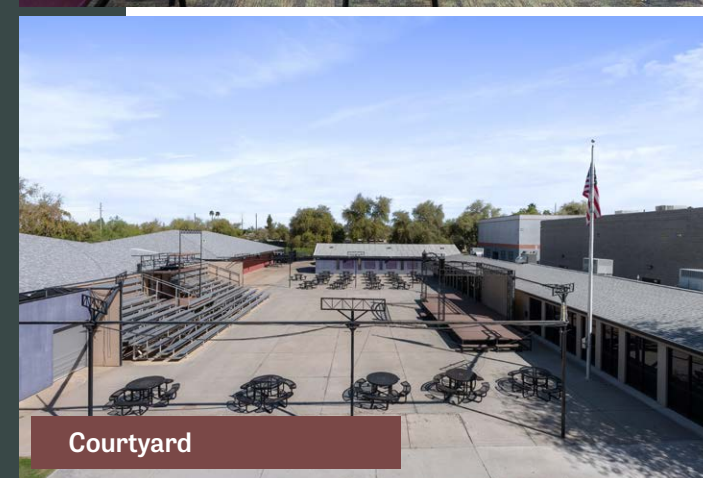

Courtyard



Science Lab

100 BUILDING

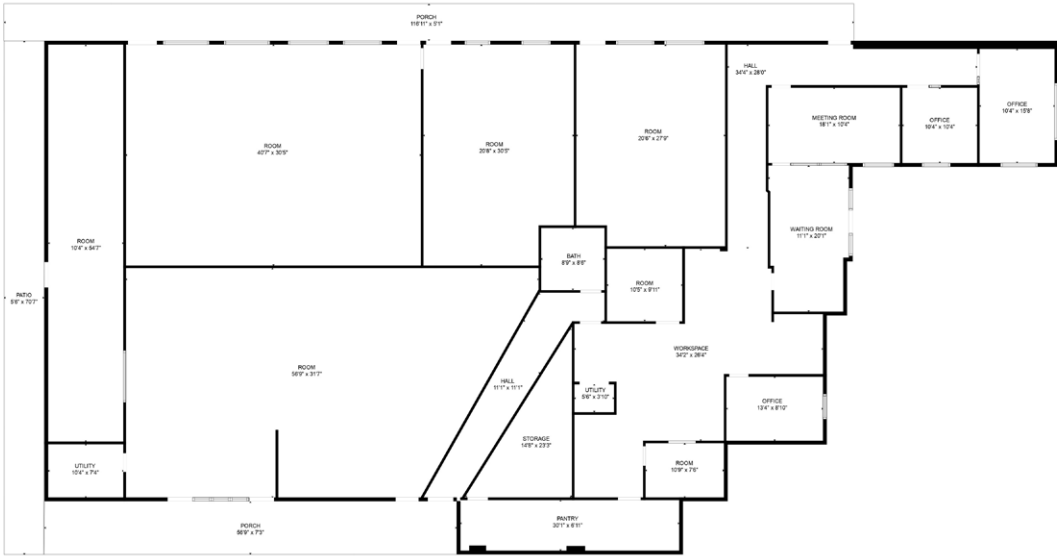

Building Highlights

- 100 Building - 7,149 SF**
- > Administrative Offices
 - > Conference Rooms
 - > Six Classrooms (682 SF Avg.)
 - > Restrooms

200 BUILDING (1ST FLOOR)

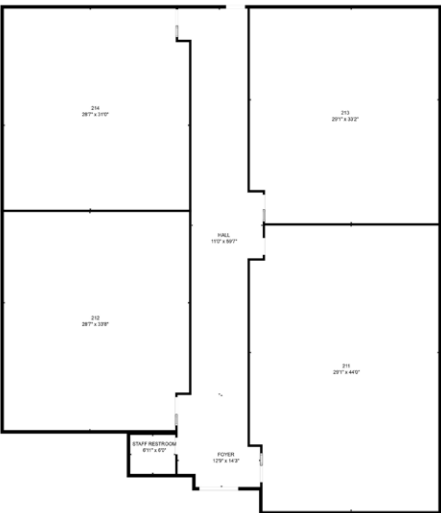

- 200 Building - 14,382 SF**
- > Six Classrooms (2 not shown) (1,021 SF Avg.)
 - > Science & Chemistry Labs

200 BUILDING (2ND FLOOR)

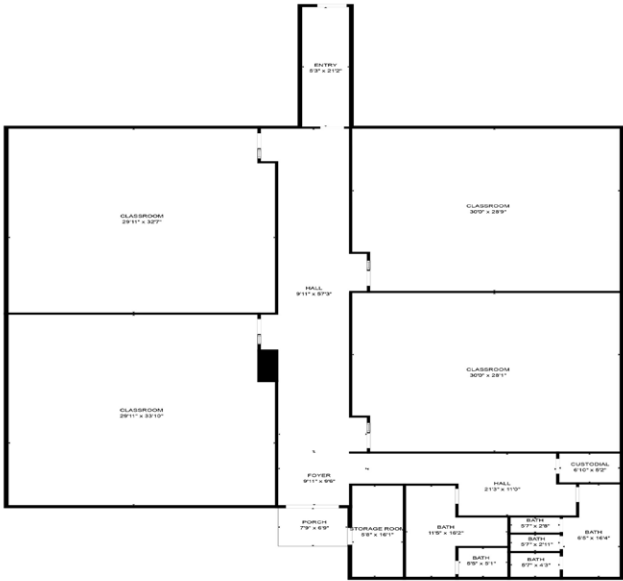

Building Highlights

- 200 Building - 14,382 SF**
- > Six Classrooms (2 not shown) (922 SF Avg.)

300 BUILDING



- 300 Building - 4,821 SF**
- > Dance Studio - 2,860 SF
 - > Music Room - 1,872 SF

300 BUILDING (SPECIAL ROOMS)

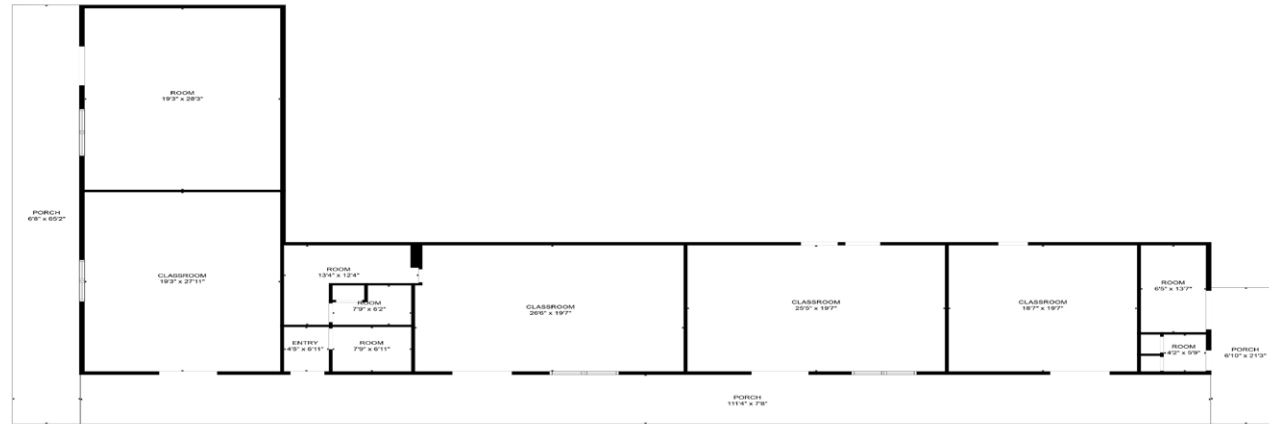

400 BUILDING



Building Highlights

300 Building - 2,824 SF

- > Instrument Storage
- > T-Shirt Screen Printing
- > Art Room
- > Karate Room

400 Building - 3,209 SF

- > Video Studio
- > TV Production Studio
- > Computer Lab

500 BUILDING (1ST FLOOR)

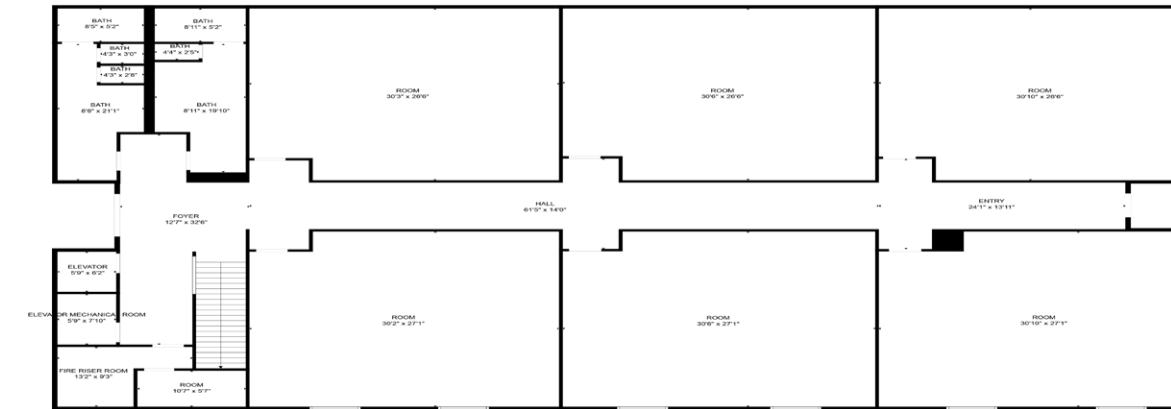

500 BUILDING (2ND FLOOR)

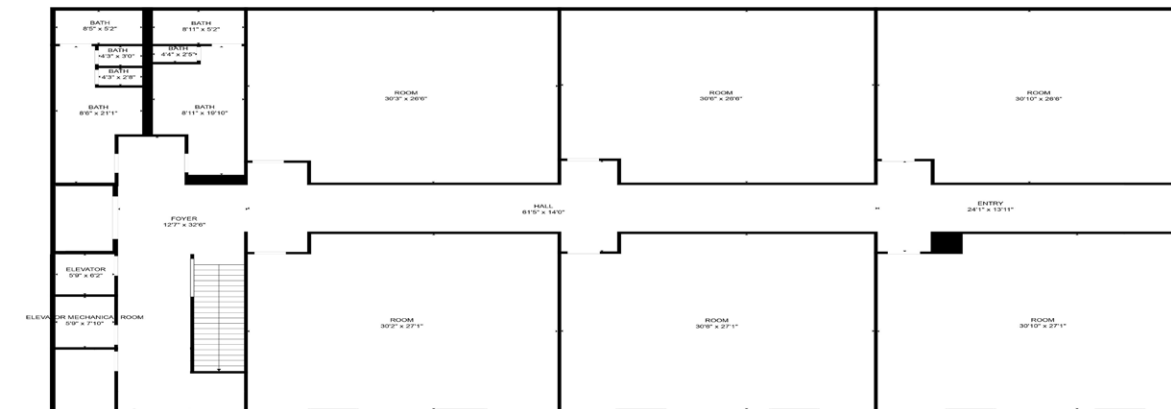

Building Highlights

500 Building - 12,922 SF

- > Six Classrooms (803 SF Avg.)

500 Building - 12,922 SF

- > Six Classrooms (803 SF Avg.)

600 BUILDING

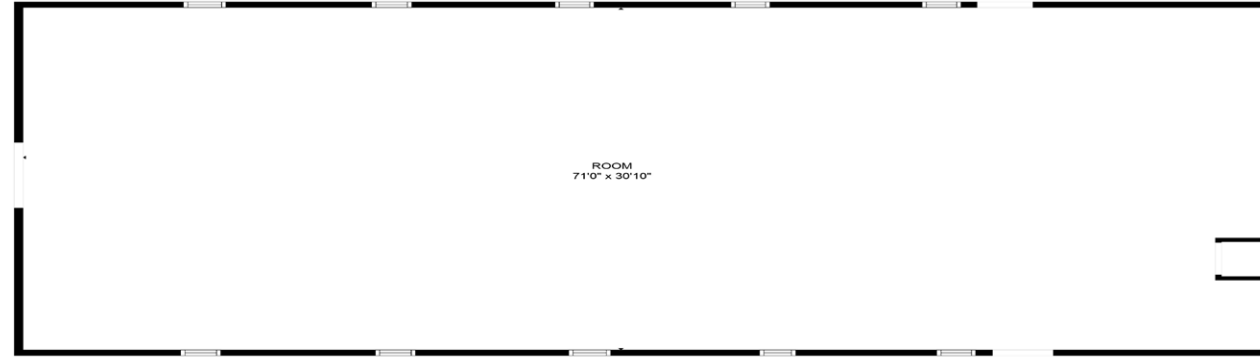

700 BUILDING

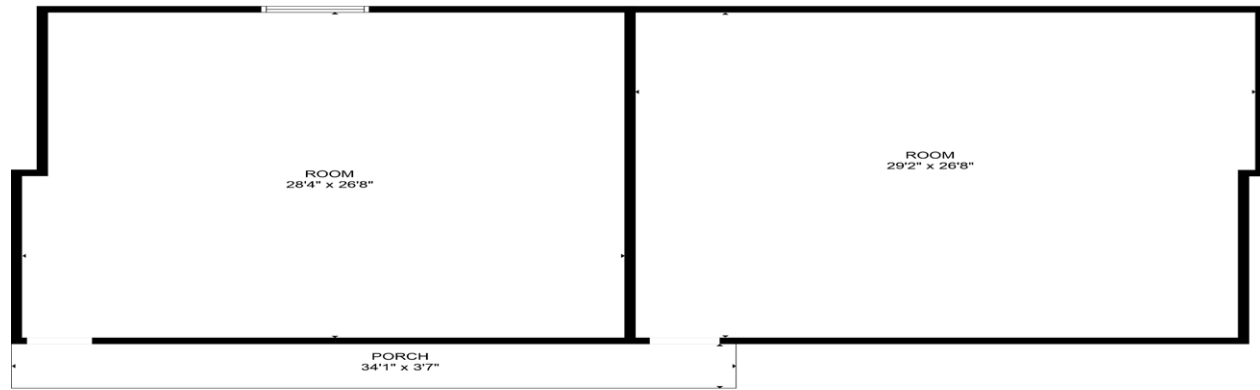

Building Highlights

600 Building - 2,192 SF

- > Cafeteria

700 Building - 1,522 SF

- > Two Classrooms (741 SF Avg.)

800 BUILDING

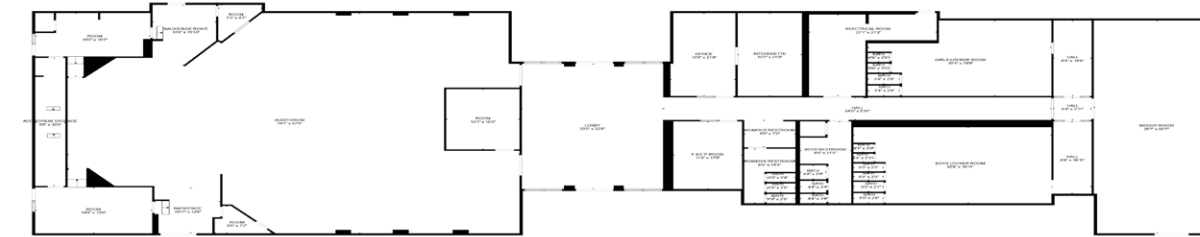

Building Highlights

800 Building - 9,601 SF

- > Performance State / Auditorium
(Seating for 220)
- > Restrooms
- > Weight Room
- > Boys & Girls Locker Room

900 BUILDING (GYM)

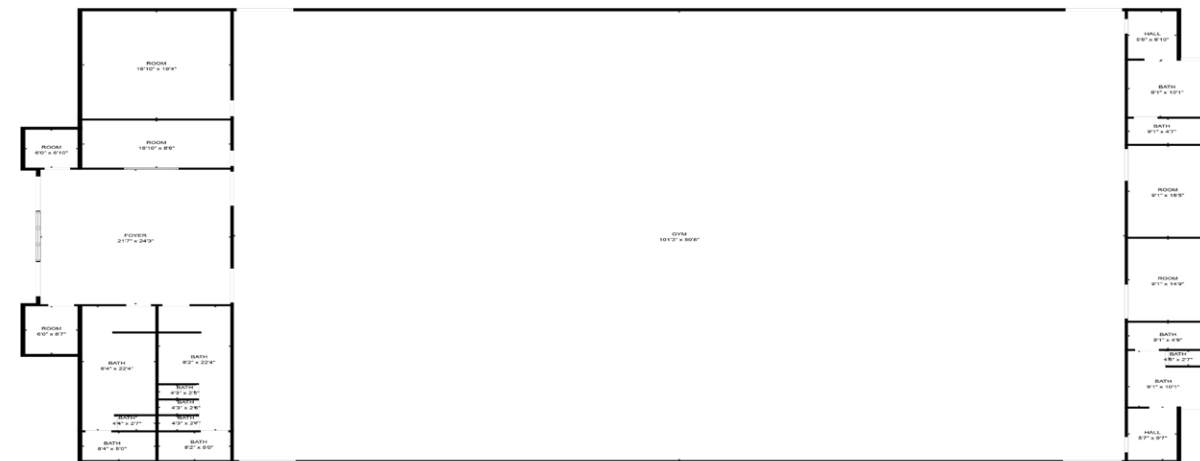

900 Building - 10,477 SF

- > Regulation Sized Indoor Basketball Court
- > Inserts for Volleyball Courts
- > Lockers & Showers
- > Concession Stand

Area Demographics

	3-Mile	5-Mile
Population	178,181	460,288
Households	64,693	163,675
Housing Units	67,421	172,390
Median Household Income	\$65,090	\$64,018
Population by Age		
Ages 5-14	22,273	60,298
Ages 5-18	29,044	78,709
% of Population with a College Degree or Higher	23.1%	23.4%

- > Charter Saturation - 5-Mile Radius (Charter Enrollment / Total Enrollment) = 20.2%
- > Free & Reduced Lunch - 5-Mile Radius = 75%
- > Vehicles Per Day
 - Peoria Ave 35,000 vehicles per day
 - 43rd Ave 26,000 vehicles per day



Chemistry Lab



Classroom



Classroom

SITE PLAN

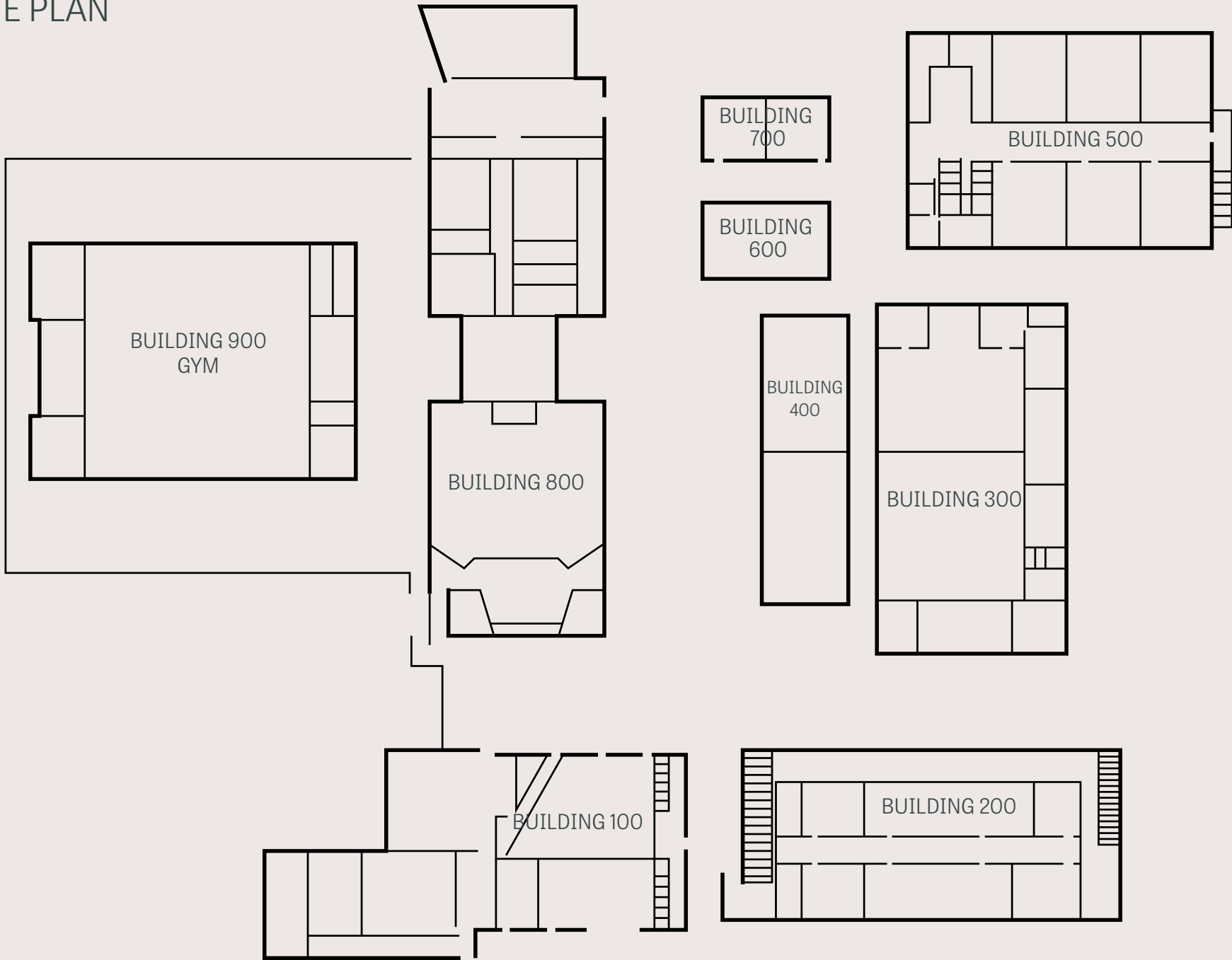

EXCLUSIVE ADVISORS

TODD NOEL

Vice Chairman
National Director - Education Advisory Group
DIRECT +1 602 222 5192
EMAIL todd.noel@colliers.com

KYLE CAMPBELL

Senior Vice President
Director - Education Advisory Group
DIRECT +1 602 222 5062
EMAIL kyle.campbell@colliers.com



COLLIERS
2390 E Camelback Rd, Suite 100
Phoenix, AZ 85016

