

GENERAL NOTES

- 1 PATCH AND REFINISH EXISTING AND /OR DISTURBED PARTITIONS TO NEW CONDITIONS.
- 2 ALL PENETRATIONS AT RATED PARTITIONS SHALL BE FIRE/CP AS PER S.B.C. 105.4
- 3 CABINET RACK EXAM 1 TO MATCH NEW EXAM 2,3,6
- 4 NEW UPPER CABINETS SEE (2/A-2)
- 5 4'-0" HT X 5'-0" AT 3'-0" AFF. TO MATCH DOORS
- 6 36" LOW WALL W/WOOD CAP
- 7 EXISTING DEMISING WALL
- 8 SHELVES @ 10" O.C. CONT. FROM FLR TO CEILING
- 9 12" X 12" FRAME LINING WINDOW AND FRAME
- 10 PROVIDE SOUND INSULATION
- 11 CHAIR HOLDER MATCH EXISTING

FLOOR PLAN

DR. GRAVEL'S OFFICE
GREGORY OFFICE BLDG.
2700 NE 47TH ST. # 103
POMFANO, FL 33462

API GROUP, INC.



Drawn by: GCH
Project No: 31305
Cadd File NO.: 103/GR/AVL/A-1

DATE
PERMIT 04/06/98

Sheet No:
A-1
of _____ sheets

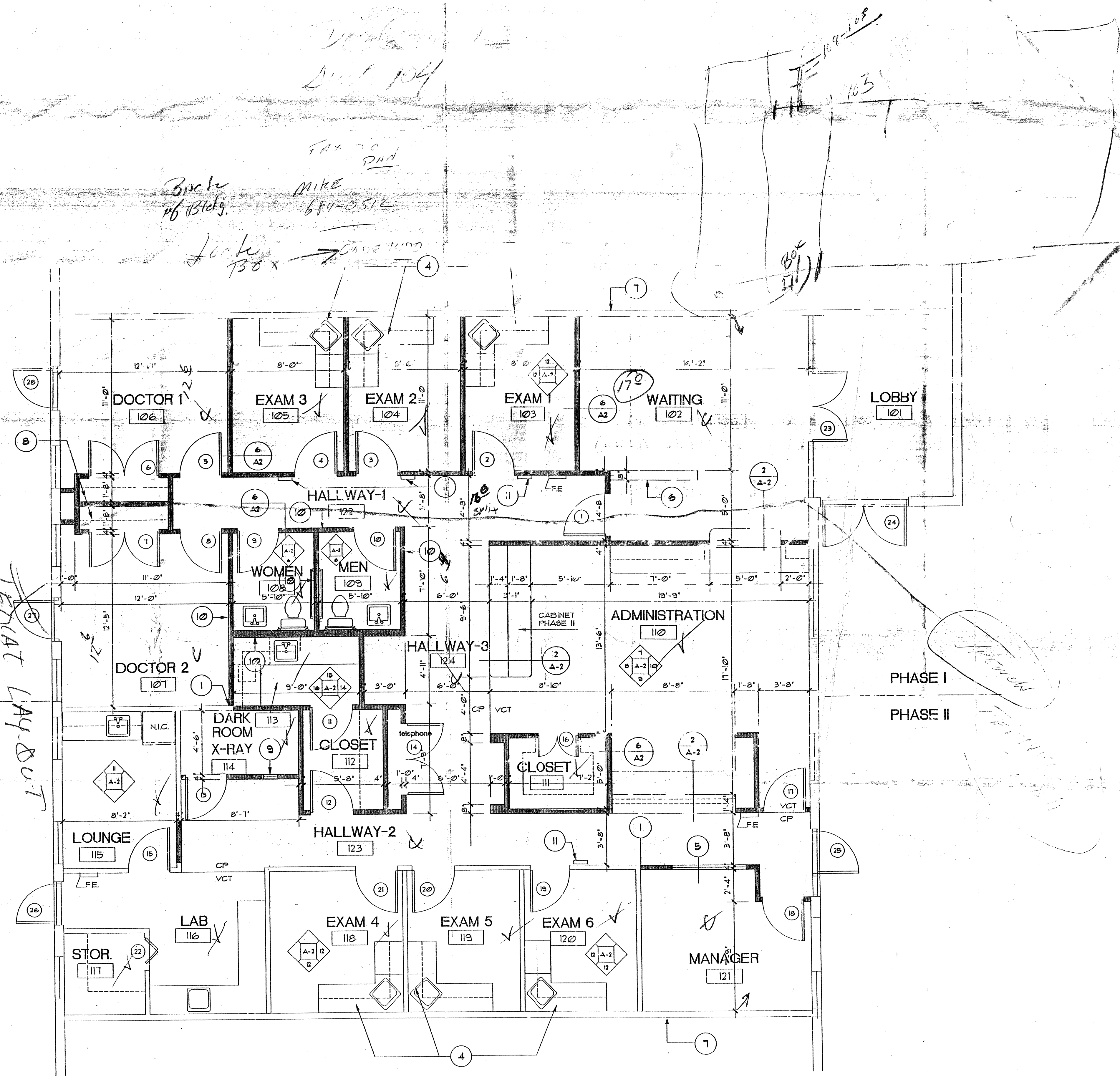

FLOOR PLAN
SCALE: 1/4"=1'-0"