

EIC SURVEYING COMPANY

12345 JONES ROAD
SUITE 270
HOUSTON, TX 77070
(281) 955-2772



KEEGANS VILLAGE SHOPPING CENTER REPLAT
RESTRICTED RESERVE "A"
BLOCK 1
FILM CODE NO. 359110, H.C.M.R.

UNRESTRICTED RESERVE "B"
KEEGANS GLEN SECTION FIVE REPLAT
VOL. 298, PG. 54 H.C.M.R.

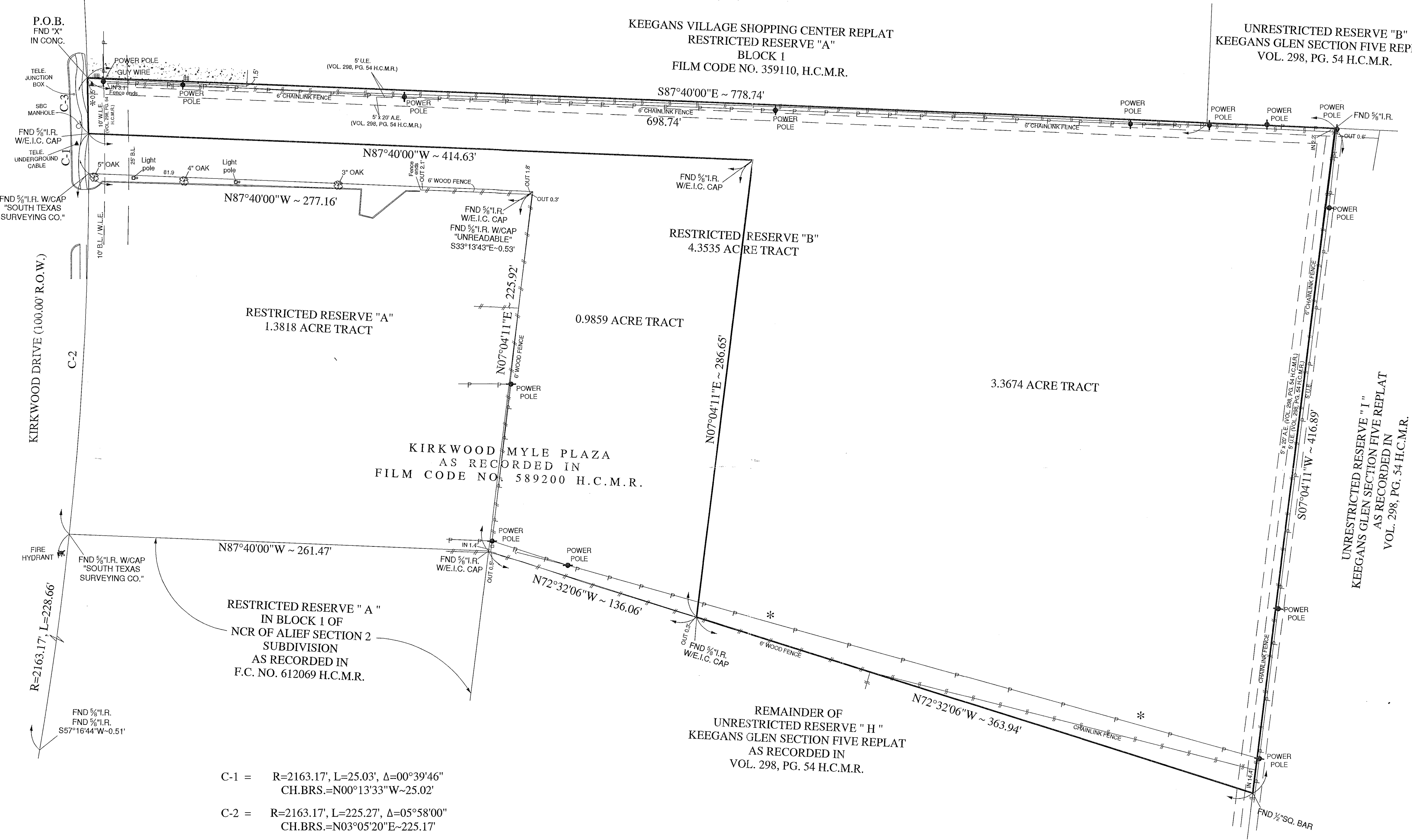

- C-1 = R=2163.17', L=25.03', Δ=00°39'46"
CH.BRS.=N00°13'33\"W~25.02'
- C-2 = R=2163.17', L=225.27', Δ=05°58'00"
CH.BRS.=N03°05'20\"E~225.17'
- C-3 = R=2163.17', L=34.86', Δ=00°55'24"
CH.BRS.=S01°01'08\"E~34.86'

SUBJECT TO :

- 1. © 2013, All Rights Reserved.
- 2. Survey is valid only if print has original Impression Seal and signature of surveyor on it. Declaration is made to original purchaser of this survey. It is not transferable to additional institutions or subsequent owners.
- 3. This Survey has been done without benefit of a current title report. Surveyor did not abstract title and does not certify to easements or restrictions not shown. Check with your local governing agencies for any additional easements, building lines or other restrictions not reflected on recorded plat.
- 4. Fences as shown.
- 5. See Corresponding Field Notes.
- * 6. Power poles and Over head electrical line crossing subject as shown.

This Property Lies in Zone "X"
Outside the 100 Year Flood Plain
Per Graphic Scaling according to
Community Panel No.4802860840L
having an effective date 06-18-2007
Job No. 13-171-03
Scale 1" = 40'
Date 03-19-2013
Drawn By: MP

* 3.3674 ACRE OUT OF RESTRICTIVE RESERVE "B"
Purchaser NASER RAZA
Address 9755 KIRKWOOD DRIVE
Lot *, Block 1, Section -
Survey _____, A _____
Area 3.3674 ACRE TRACT
Subdivision KIRKWOOD MYLE PLAZA
Film Code No. 589200 MAP _____ Records,
HARRIS County, Texas

I, Craig A. Laney, a Registered Professional Land Surveyor in the State of Texas, RPLS No. 4507, do hereby certify to (See Note 3) and Purchaser(s) that based upon information provided by said Title Company under G.F. No. (See Note 3) that this survey was this day made under my supervision on the ground of the above described property and the above plat or drawing reflects the findings on the ground of this property at this time. I have shown or noted all easements reflected in said Title Company's report. This Survey conforms to the minimum standards of practice as approved by the Texas Board of Professional Land Surveying. Effective September 1, 1992, Last revision 06-2006.

The basis of bearing is N87°40'00\"W along the North line of Restricted Reserve "A" in Block 1 of Kirkwood Myle Plaza.
A Division of Everything in Christ Services, Inc.

[Handwritten Signature]

Impression Seal