

ALL DRAWINGS AND WRITTEN DOCUMENTS HEREIN CONSTITUTE THE ORIGINAL INTELLECTUAL PROPERTY OF THE ARCHITECT AND MAY NOT BE REUSED, REPRODUCED OR DISCLOSED WITHOUT THE EXPRESSED WRITTEN CONSENT OF MUNN ARCHITECTURE, LLC.

8/26/2022 2:25:44 PM  
C:\Users\jgaba\Documents\MA\_2048\_Apres Winter Park\_A20 - central model\_gabeQMAA.rvt

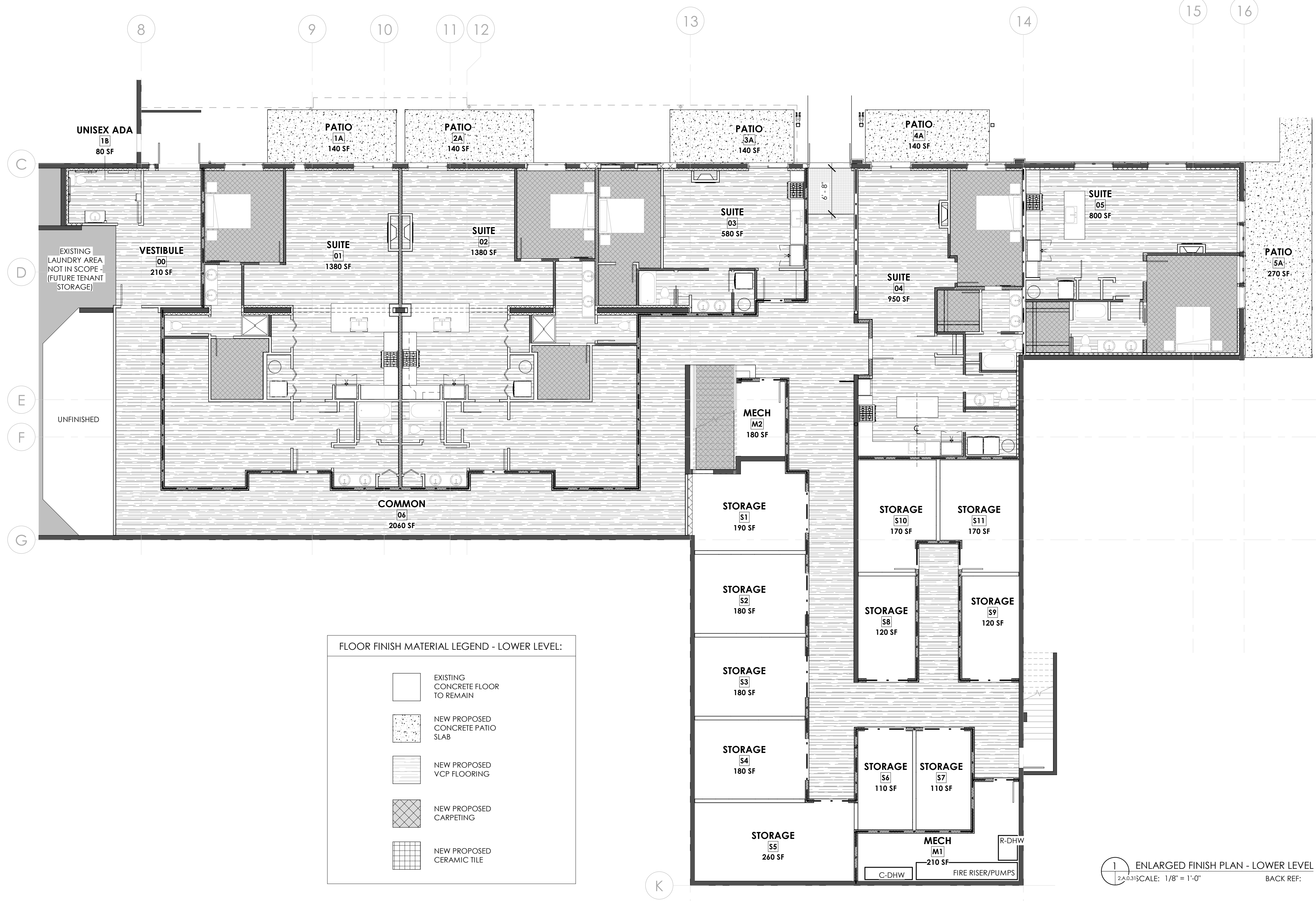

### MATERIALS AND FINISHES LEGEND

#### PAINT COLOR SELECTION KEY

KEY	SHEEN	GLOSS RANGE
A	FLAT	BELOW 15
B	EGGSHELL	15 TO 20
C	SEMI-GLOSS	30 TO 65
D	GLOSS	OVER 65

#### PAINTING

PT-1	SHERWIN-WILLIAMS - SIMPLE WHITE (SW7021), (TYP INTERIORS, UON)
PT-2	EXTERIOR COLOR 1, TBD
PT-3	EXTERIOR COLOR 2, TBD
PT-4	ACCENT COLOR 1, TBD
PT-5	ACCENT COLOR 2, TBD
PT-6	ACCENT COLOR 3, TBD

(FINAL COLOR SELECTION AND ACCENT WALLS TO BE FIELD VERIFIED WITH OWNER AND ARCHITECT PRIOR TO BEGINNING WORK)

#### CAST-IN-PLACE CONCRETE

CONC-1	SMOOTH FINISH CIP CONCRETE, SEALED
CONC-2	POLISHED FINISH CIP CONCRETE
CONC-3	SMOOTH FINISH CIP CONCRETE, STAINED AND SEALED
CONC-4	EXTERIOR BROOM FINISH CIP CONCRETE, SEALED
CONC-5	SMOOTH FINISH CIP CONCRETE, EPOXY SEALED
CONC-6	EXPOSED ARCHITECTURAL CONCRETE, SEALED

#### FLOORING

**SUITE BEDROOMS:** GODFREY HIRST ARABELLA CARPET - MAPLE BUFF

**SUITE INTERIORS (EXCEPT BEDROOMS & TILE AREAS):** VCP FLOORING TO MATCH PHASE 1 UNIT INTERIORS

#### CERAMIC TILING

**SHOWER WALLS:** COSMIC GREY 12"X24"

**SHOWER WALL ACCENT:** SHIBUSA GRIGIO STRAIGHT STACK 12"X24" MESH SHEETS

**SHOWER FLOORS:** COSMIC GREY 2X2 MOSAIC

**BATHROOM FLOORS:** METALWOOD PLATINO 12"X24"

**LAUNDRY AND COMMON AREA BATHROOM FLOORS:** UNICA CARBON MATTE 12"X24"

**ENTRY VESTIBULE:** UNICA CARBON 24"X48"

#### CONCRETE MASONRY UNITS

E-CMU	MFR: N/A PRODUCT: 8" x 8" x 16" PRECAST CMU BLOCK FINISH: EXISTING COLOR: EXISTING
-------	---

#### FIBER-REINFORCED PLASTIC PANELS

FRP-1	MFR: PRODUCT: FINISH:
-------	-----------------------------

#### GYPSUM WALL BOARD PANELS

GYP-1	MFR: USG (OR APPROVED EQUIVALENT) PRODUCT: 1/2" SHEETROCK BRAND GYPSUM WALL BOARD PANELS FINISH: REFER TO FINISH SCHEDULE / INTERIOR ELEVATIONS
GYP-2	MFR: USG (OR APPROVED EQUIVALENT) PRODUCT: 5/8" SHEETROCK BRAND FIRE-RESISTANT TYPE-X GYPSUM WALL BOARD PANELS FINISH: REFER TO FINISH SCHEDULE / INTERIOR ELEVATIONS
GYP-3	MFR: USG (OR APPROVED EQUIVALENT) PRODUCT: 1/2" DUROCK BRAND CEMENT TILE BACKERBOARD PANELS (MOLD AND MILDEW RESISTANT) FINISH: REFER TO FINISH SCHEDULE / INTERIOR ELEVATIONS
GYP-4	MFR: USG (OR APPROVED EQUIVALENT) PRODUCT: 1/2" FIBERROCK BRAND AR (ABUSE RESISTANT) INTERIOR GYPSUM WALL BOARD PANELS FINISH: REFER TO FINISH SCHEDULE / INTERIOR ELEVATIONS

#### QUARTZ SURFACING - COUNTERTOPS

QST-1	MFR: DELTA PRODUCT: DELTA TERRA QUARTZ - LINEN-N
-------	---

#### FLOOR FINISH MATERIAL LEGEND - LOWER LEVEL:

	EXISTING CONCRETE FLOOR TO REMAIN
	NEW PROPOSED CONCRETE PATIO SLAB
	NEW PROPOSED VCP FLOORING
	NEW PROPOSED CARPETING
	NEW PROPOSED CERAMIC TILE

### ROOM FINISH SCHEDULE - LOWER LEVEL

ROOM NUMBER	ROOM NAME	AREA	FLOOR FINISH	WALL BASE	WAINSCOT	MOULDING	WALL FINISH	CEILING FINISH	COMMENTS
T.O. LOWER LVL SLAB									
00	VESTIBULE	210 SF	VCP PER FINISH SCHEDULE - TO MATCH PHASE 1					OPEN TO STR	
01	SUITE	1380 SF	RE: FINISH PLAN AND SCHEDULE					GYP	
1A	PATIO	140 SF	CONC - BROOM FINISH & SEAL	-	-	-	-	-	EXTERIOR
1B	UNISEX ADA	80 SF	VCP PER FINISH SCHEDULE - TO MATCH PHASE 1				FRP	GYP	FULL-HEIGHT FRP - WET ROOM
02	SUITE	1380 SF	RE: FINISH PLAN AND SCHEDULE					GYP	
2A	PATIO	140 SF	CONC - BROOM FINISH & SEAL	-	-	-	-	-	EXTERIOR
03	SUITE	580 SF	RE: FINISH PLAN AND SCHEDULE					GYP	
3A	PATIO	140 SF	CONC - BROOM FINISH & SEAL	-	-	-	-	-	EXTERIOR
04	SUITE	950 SF	RE: FINISH PLAN AND SCHEDULE					GYP	
4A	PATIO	140 SF	CONC - BROOM FINISH & SEAL	-	-	-	-	-	EXTERIOR
05	SUITE	800 SF	RE: FINISH PLAN AND SCHEDULE					GYP	
5A	PATIO	270 SF	CONC - BROOM FINISH & SEAL	-	-	-	-	-	EXTERIOR
06	COMMON	2060 SF	RE: FINISH PLAN AND SCHEDULE					GYP	
M1	MECH	210 SF	CONC - PATCH AND SEAL	-	-	-	-	OPEN TO STR	MECHANICAL SPACE - UNFINISHED
M2	MECH	180 SF	CONC - PATCH AND SEAL	-	-	-	-	OPEN TO STR	MECHANICAL SPACE - UNFINISHED
S1	STORAGE	190 SF	CONC - PATCH AND SEAL	-	-	-	-	OPEN TO STR	STORAGE - BARE SHELL FINISH
S2	STORAGE	180 SF	CONC - PATCH AND SEAL	-	-	-	-	OPEN TO STR	STORAGE - BARE SHELL FINISH
S3	STORAGE	180 SF	CONC - PATCH AND SEAL	-	-	-	-	OPEN TO STR	STORAGE - BARE SHELL FINISH
S4	STORAGE	180 SF	CONC - PATCH AND SEAL	-	-	-	-	OPEN TO STR	STORAGE - BARE SHELL FINISH
S5	STORAGE	260 SF	CONC - PATCH AND SEAL	-	-	-	-	OPEN TO STR	STORAGE - BARE SHELL FINISH
S6	STORAGE	110 SF	CONC - PATCH AND SEAL	-	-	-	-	OPEN TO STR	STORAGE - BARE SHELL FINISH
S7	STORAGE	110 SF	CONC - PATCH AND SEAL	-	-	-	-	OPEN TO STR	STORAGE - BARE SHELL FINISH
S8	STORAGE	120 SF	CONC - PATCH AND SEAL	-	-	-	-	OPEN TO STR	STORAGE - BARE SHELL FINISH
S9	STORAGE	120 SF	CONC - PATCH AND SEAL	-	-	-	-	OPEN TO STR	STORAGE - BARE SHELL FINISH
S10	STORAGE	170 SF	CONC - PATCH AND SEAL	-	-	-	-	OPEN TO STR	STORAGE - BARE SHELL FINISH
S11	STORAGE	170 SF	CONC - PATCH AND SEAL	-	-	-	-	OPEN TO STR	STORAGE - BARE SHELL FINISH

1 ENLARGED FINISH PLAN - LOWER LEVEL  
SCALE: 1/8" = 1'-0" BACK REF:

ARCHITECT:



Munn Architecture, LLC  
315 EAST AGATE AVENUE  
P.O. BOX 21  
GRANBY, CO 80446  
970-887-9366  
WWW.MUNNARCH.COM

STAMP:

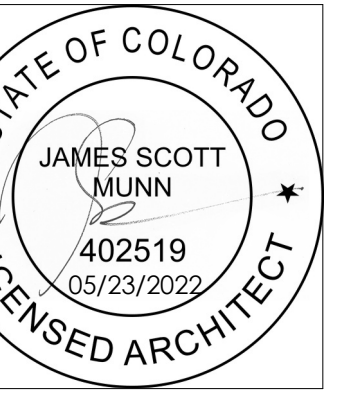

APRES WINTER PARK  
MATT CALL / TROY COATS  
78415 US-40, WINTER PARK, CO 80482  
PROJECT #: 2048

ISSUANCE:	DATE:
SCHEMATIC DESIGN	2021-0301
TOWN OF WP PLANNING COMMISSION REVIEW	2021-0525
BUILDING PERMIT	2021-0721
STAIRS	2021-0803
ADDITIONAL DEMOLITION	2021-0803
REVISION	2021-0902
SNOW GUARD	2021-0928
L.L. ADDENDUM #1	2022-0607
L.L. RFI #10 - UNIT 4	2022-0621

SHEET TITLE:  
FINISH PLAN, LEGEND AND SCHEDULES - LOWER LEVEL

SHEET NUMBER:  
**2.A.0.31**