



For Sale or Lease

**±56,145 SF Crane-Served Manufacturing Facility on
±7.989 AC Available**

620 North Houston Ave | Humble, TX 77338

Overview

Building 1

- ±36,000 SF total (112' x 280')
- ±11,300 SF of office - 2 story
- Overhead Doors: Two (2) grade level doors (20' x 18')
- Eave Height: 35'
- Power: 3 phase heavy power
- Cranes: - One (1) 15-ton
 - One (1) 10-ton
 - One (1) 5-ton
 - Twelve (12) 2-ton JIBs

Building 3

- ±5,000 SF total (100' x 50')
- Overhead Doors: Two (2) grade level doors
- Eave Height: 24'

Building 2

- ±4,000 SF total (50' x 80')
- Overhead Doors: Two (2) grade level doors
- Eave Height: 22'

Building 4

- ±11,145 SF total (67' x 150')
- Overhead Doors: Two (2) grade level doors (12' x 16')
- Eave Height: 26'
- ±6.34 AC of additional land available for Expansion or Build to Suit
- Pricing: Contact Brokers for Pricing

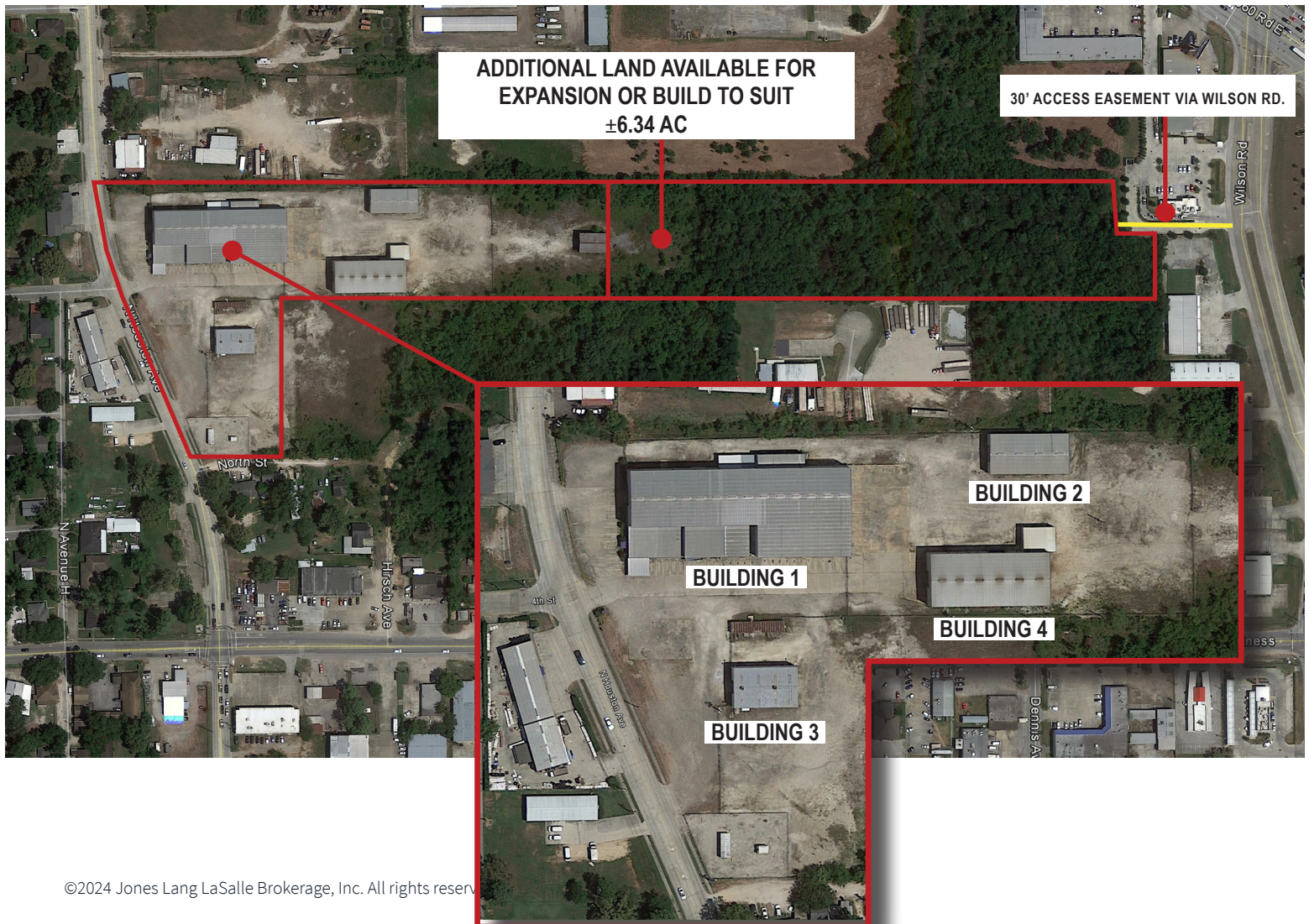

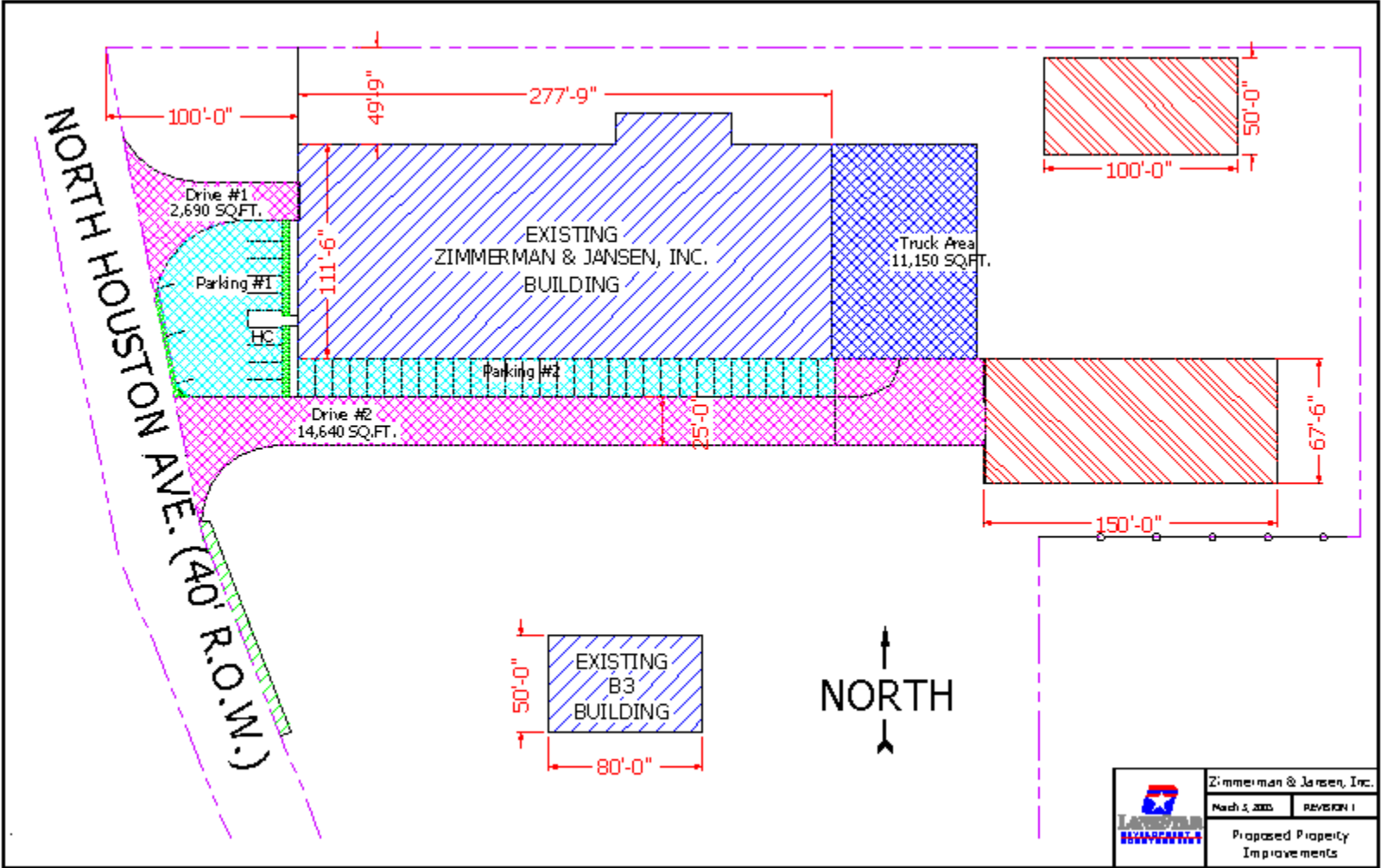

Survey

ADDITIONAL LAND AVAILABLE FOR
EXPANSION OR BUILD TO SUIT
±6.34 AC

JOHN D. JONES SURVEY, A-484

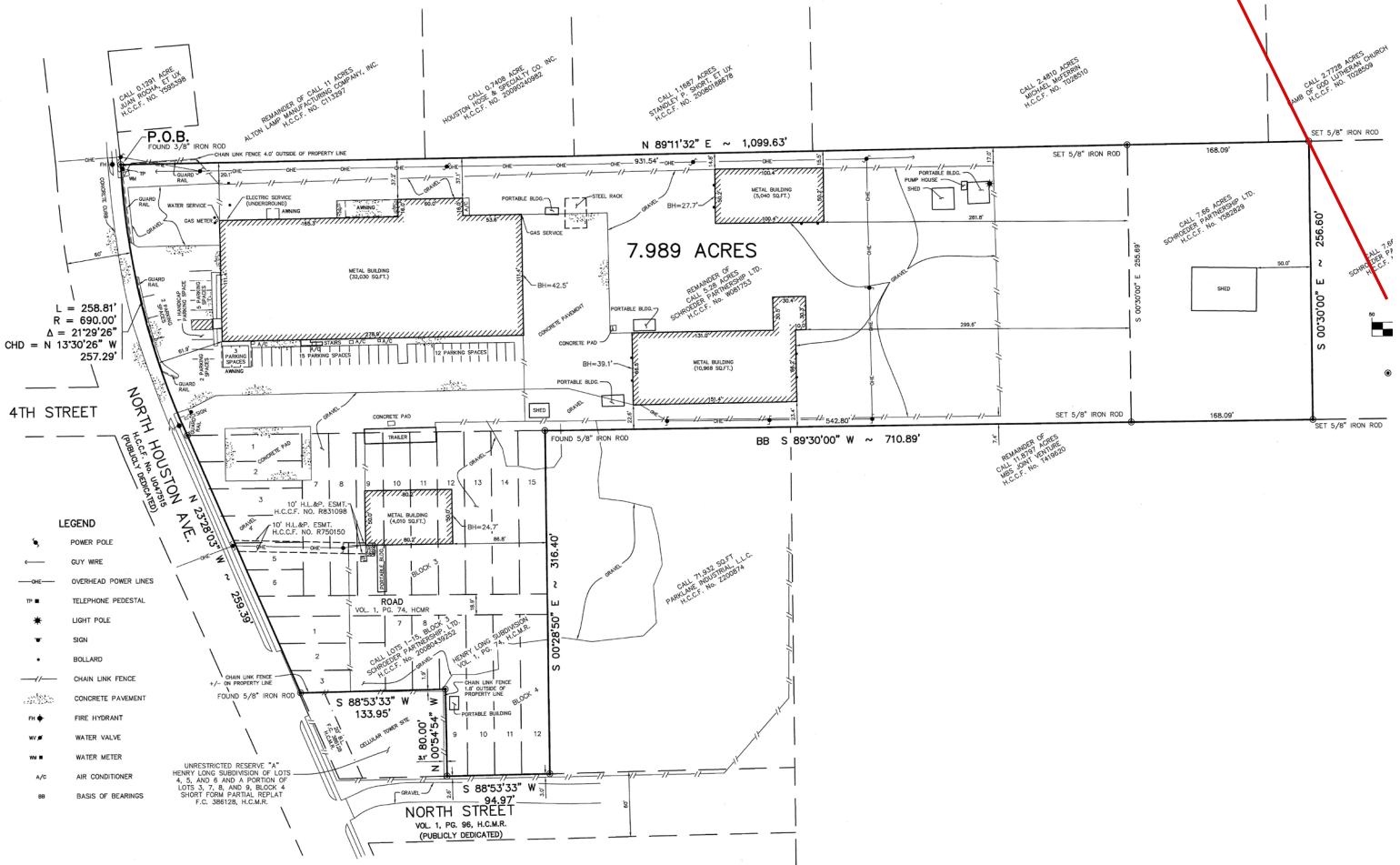

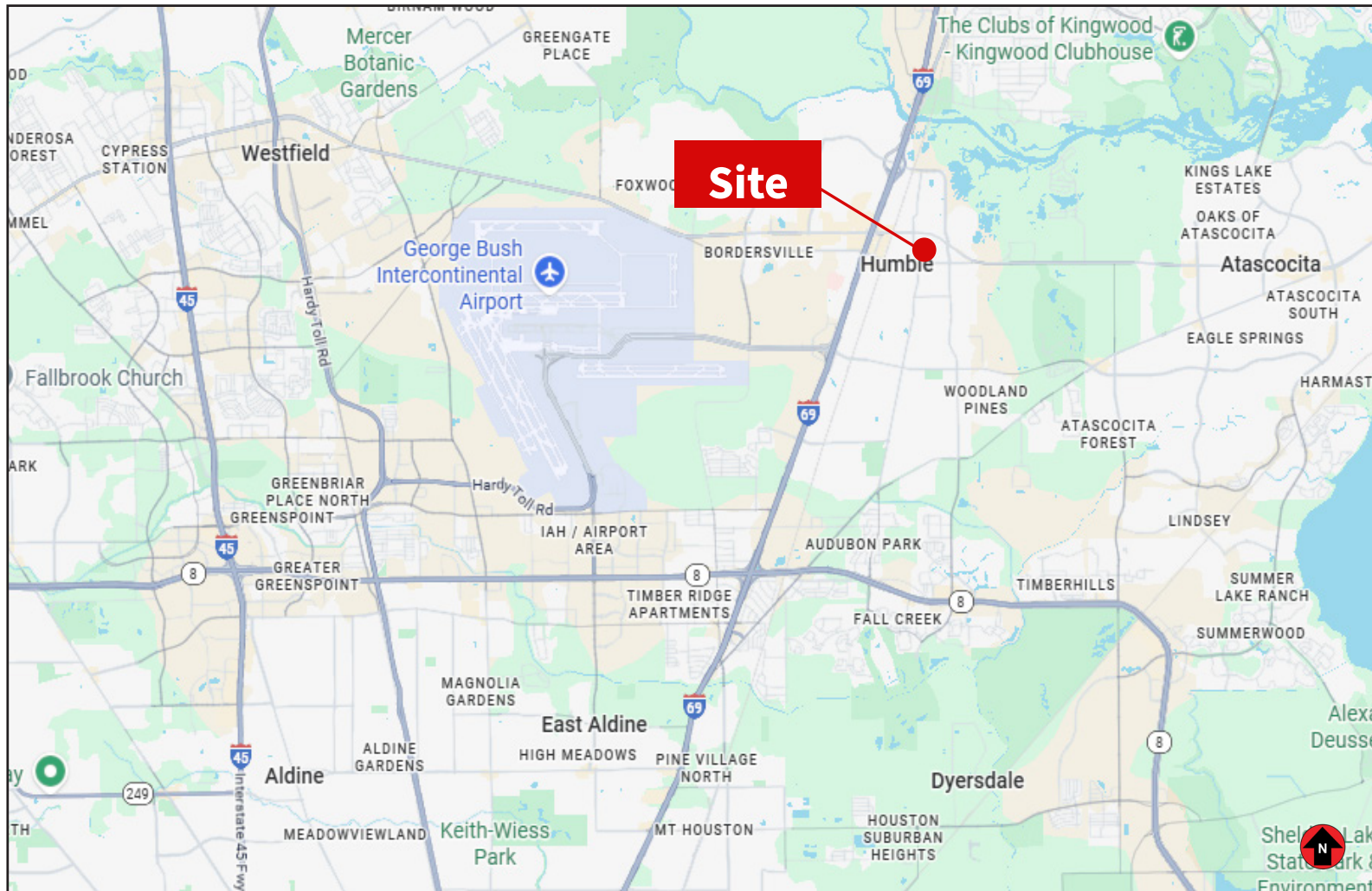

JLL

Mark Nicholas, SIOR
mark.nicholas@jll.com
 +1 713 888 4024

Will Clay
will.clay@jll.com
 +1 713 503 1027

Angela Watford
angela.watford@jll.com
 +1 713 425 1848

Martin Gutierrez
martin.gutierrez@jll.com
 +1 832 998 1870

Although information has been obtained from sources deemed reliable, neither Owner nor JLL makes any guarantees, warranties or representations, express or implied, as to the completeness or accuracy as to the information contained herein. Any projections, opinions, assumptions or estimates used are for example only. There may be differences between projected and actual results, and those differences may be material. The Property may be withdrawn without notice. Neither Owner nor JLL accepts any liability for any loss or damage suffered by any party resulting from reliance on this information. If the recipient of this information has signed a confidentiality agreement regarding this matter, this information is subject to the terms of that agreement. ©2024 Jones Lang LaSalle IP, Inc. All rights reserved.