

GRAPHIC SCALE
0 100 200 400

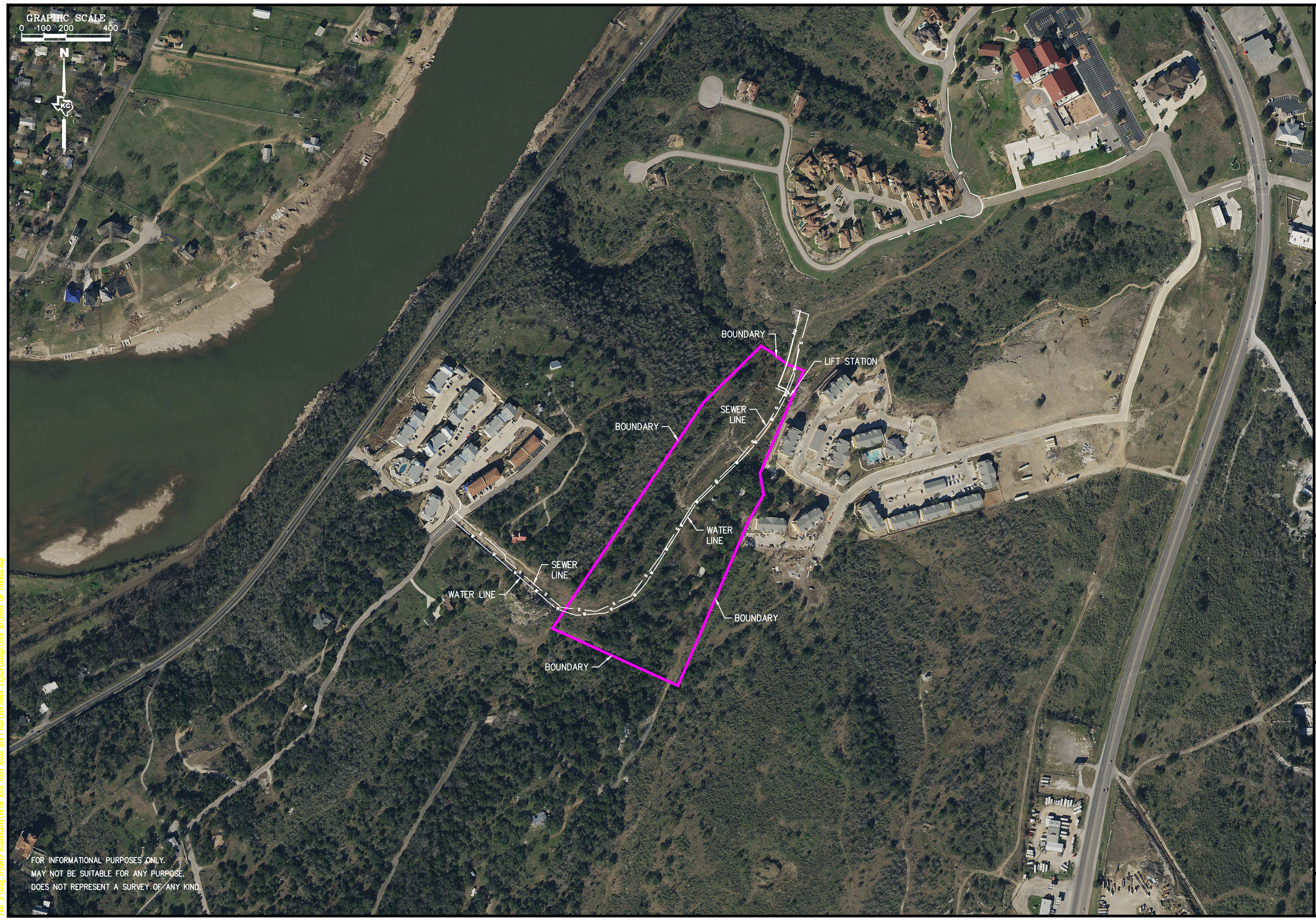

Date: Jan 10, 2020, 2:07pm User: gk: gkgraph
 File: J:\Gep-A\SWIZ Investments\16.05_Acre Tract_Annie and I Own\20170801-Layout\Design\Civil_3D\2020-GK-Utilities.dwg

FOR INFORMATIONAL PURPOSES ONLY.
MAY NOT BE SUITABLE FOR ANY PURPOSE.
DOES NOT REPRESENT A SURVEY OF ANY KIND.

K.C. ENGINEERING, INC.
CONSULTING ENGINEERS
705 HWY. 281 NORTH, PLAZA I, SUITE 103
MARBLE FALLS, TEXAS 78654
OFFICE: 830-693-5635 FAX: 830-693-9664
Email: info@kceengineering.com
REGISTRATION # F-000977



**CONCEPTUAL LAYOUT
WATER AND SEWER
16.05-ACRE TRACT
MARBLE FALLS, TX**

This document is released for the purpose of interim review under the authority of Greg Haley, P.E. 52292 on JAN 10, 2020
It is not to be used for construction, bidding or permit purposes

File: J:\Gep-A\SWIZ Investments\16.05_Acre Tract_Annie and I Own\20170801-Layout\Design\Civil_3D\2020-GK-Utilities.dwg	Scale (Hor.): AS SHOWN	Checked By: GK	Date	Rev. No.	Date	Remarks
Job No. N/A	Scale (Vert.): AS NOTED	Drawn By: GK		1		
Date: 01/10/20				2		
				3		
				4		

**EXHIBIT
A**