

1220

GALLATIN AVE

NASHVILLE, TN



Affiliated Business Disclosure

CBRE, Inc. ("CBRE") operates within a global family of companies with many subsidiaries and related entities (each an "Affiliate") engaging in a broad range of commercial real estate businesses including, but not limited to, brokerage services, property and facilities management, valuation, investment fund management and development. At times different Affiliates, including CBRE Investment Management, Inc. or Trammell Crow Company, may have or represent clients who have competing interests in the same transaction. For example, Affiliates or their clients may have or express an interest in the property described in this Memorandum (the "Property") and may be the successful bidder for the Property. Your receipt of this Memorandum constitutes your acknowledgement of that possibility and your agreement that neither CBRE nor any Affiliate has an obligation to disclose to you such Affiliates' interest or involvement in the sale or purchase of the Property. In all instances, however, CBRE and its Affiliates will act in the best interest of their respective client(s), at arms' length, not in concert, or in a manner detrimental to any third party. CBRE and its Affiliates will conduct their respective businesses in a manner consistent with the law and all fiduciary duties owed to their respective client(s).

Disclaimer

This Memorandum contains select information pertaining to the Property and the Owner and does not purport to be all-inclusive or contain all or part of the information which prospective investors may require to evaluate a purchase of the Property. The information contained in this Memorandum has been obtained from sources believed to be reliable, but has not been verified for accuracy, completeness, or fitness for any particular purpose. All information is presented "as is" without representation or warranty of any kind. Such information includes estimates based on forward-looking assumptions relating to the general economy, market conditions, competition and other factors which are subject to uncertainty and may not represent the current or future performance of the Property. All references to acreages, square footages, and other measurements are approximations. This Memorandum describes certain documents, including leases and other materials, in summary form. These summaries may not be complete, nor accurate descriptions of the full agreements referenced. Additional information and an opportunity to inspect the Property may be made available to qualified prospective purchasers. You are advised to independently verify the accuracy and completeness of all summaries and information contained herein, to consult with independent legal and financial advisors, and carefully investigate the economics of this transaction and Property's suitability for your needs. **ANY RELIANCE ON THE CONTENT OF THIS MEMORANDUM IS SOLELY AT YOUR OWN RISK.**

The Owner expressly reserves the right, at its sole discretion, to reject any or all expressions of interest or offers to purchase the Property, and/or to terminate discussions at any time with or without notice to you. All offers, counteroffers, and negotiations shall be non-binding and neither CBRE, Inc. nor the Owner shall have any legal commitment or obligation except as set forth in a fully executed, definitive purchase and sale agreement delivered by the Owner.

Confidentiality Agreement

Your receipt of this Memorandum constitutes your acknowledgement that (i) it is a confidential Memorandum solely for your limited use and benefit in determining whether you desire to express further interest in the acquisition of the Property, (ii) you will hold it in the strictest confidence, (iii) you will not disclose it or its contents to any third party without the prior written authorization of the owner of the Property ("Owner") or CBRE, Inc. ("CBRE"), and (iv) you will not use any part of this Memorandum in any manner detrimental to the Owner or CBRE.

If after reviewing this Memorandum, you have no further interest in purchasing the Property, kindly return it to CBRE.

CBRE and the CBRE logo are service marks of CBRE, Inc. All other marks displayed on this document are the property of their respective owners, and the use of such marks does not imply any affiliation with or endorsement of CBRE.

Photos herein are the property of their respective owners. Use of these images without the express written consent of the owner is prohibited.

©2024 CBRE, Inc. All Rights Reserved.

1220

GALLATIN AVE

01 Executive Summary

02 Tenant Overview

03 Area Map

04 Tenant Features

05 Market Overview

CONTENTS

Recently listed on The National Register of Historic Places, Historic Fire Hall for Engine Co. 18 was built in 1930 and proudly served East Nashville as a fire station for nearly 60 years. In 2015 the building was saved by local interior designer, Karen Goodlow, who poured money, time and love into preserving a historical building that now serves the East Nashville community with Black Shag Vintage and St. Clair Yoga and Movement. The Station is a unique multi-use space that can deliver 5 independent leasable spaces for a diverse tenant mixture. The building is full of charm and an excellent space for the creative minds of Nashville, TN. The unique character, architecture and historical bones of the building make it an asset unlike any other in East Nashville. With close neighbors of The Wash, Surefire Coffee, Orange Theory, Tower Market – you are in a great location for growth.

PROPERTY OVERVIEW

Rentable SF	3,028 SF
Lot Size	0.28 AC
Frontage	81' On Gallatin Ave
Lease Type	NNN
Tenant Mix	Black Shag Vintage St. Clair Yoga & Movement
Asking Price	Contact Broker
Vehicles Per Day	27,055
Type of Ownership	Fee simple

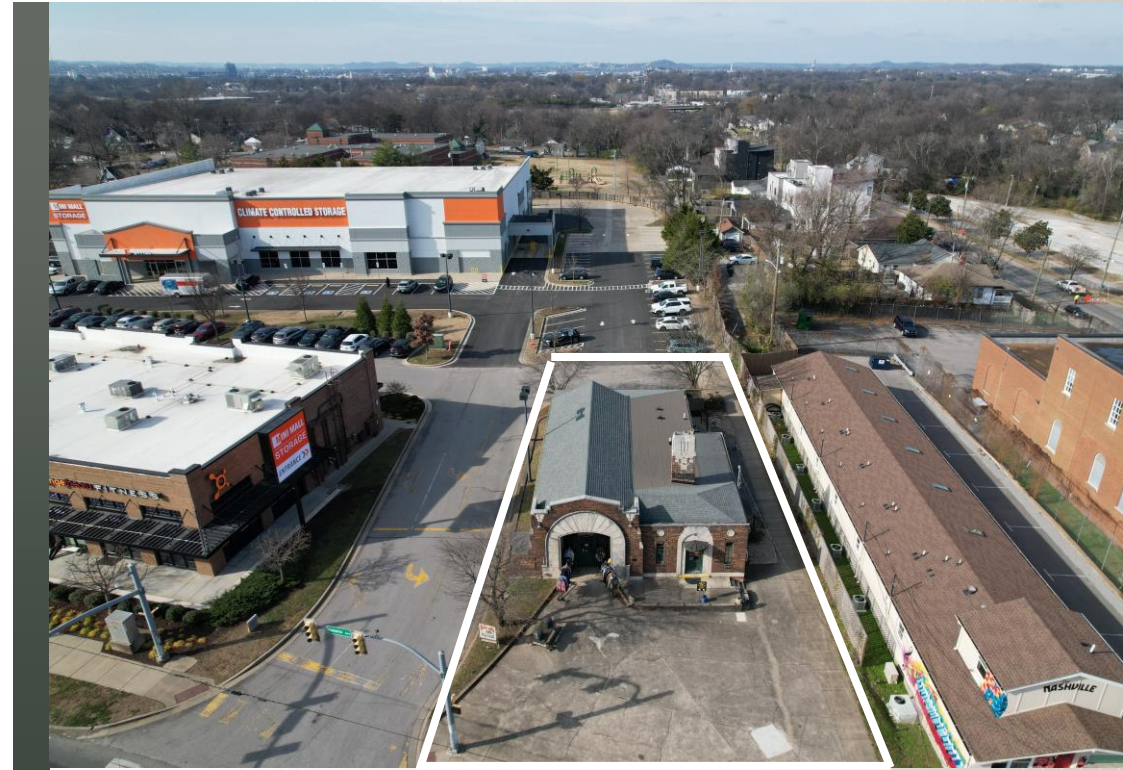

Contact Broker
Price



2016
Year Renovated



Potential for
Rent Growth



1220
Gallatin Ave

The Wash

Gallatin Ave



SOUTHERN LAND COMPANY

800 Apartment Units
150 Single Family Homes
300,000 SF Commercial



1220
Gallatin Ave

The Wash

SUREFIRE
COFFEE COMPANY

Black Shag Vintage



TENANT NAME	BLACK SHAG VINTAGE
SIZE	2,511 SF
% OF GLA	82.65%
LEASE COMMENCEMENT	OCTOBER 2018
ORIGINAL LEASE TERM	3.5 YEARS
LEASE EXPIRATION	JUNE 30 2027
ANNUAL RENT	\$77,756.64
RENT/SF	\$30.97/SF
ESCALATIONS	6% ANNUALLY
OPTIONS	MONTH TO MONTH



GALLATIN AVE



1ST FLOOR &
BASEMENT LEVEL



2 TENANT MIX

St. Clair Yoga and Movement

TENANT NAME	St. Clair Yoga & Movement
SIZE	694 SF
% of GLA	22.91%
LEASE COMMENCEMENT	NOVEMBER 2023
ORIGINAL LEASE TERM	3 YEARS
LEASE EXPIRATION	SEPTEMBER 30, 2026
ANNUAL RENT	\$16,934
RENT/SF	\$24.40/SF
ESCALATIONS	2% ANNUAL INCREASES
OPTIONS	1 THREE (3) YEAR OPTION



FLOORPLAN

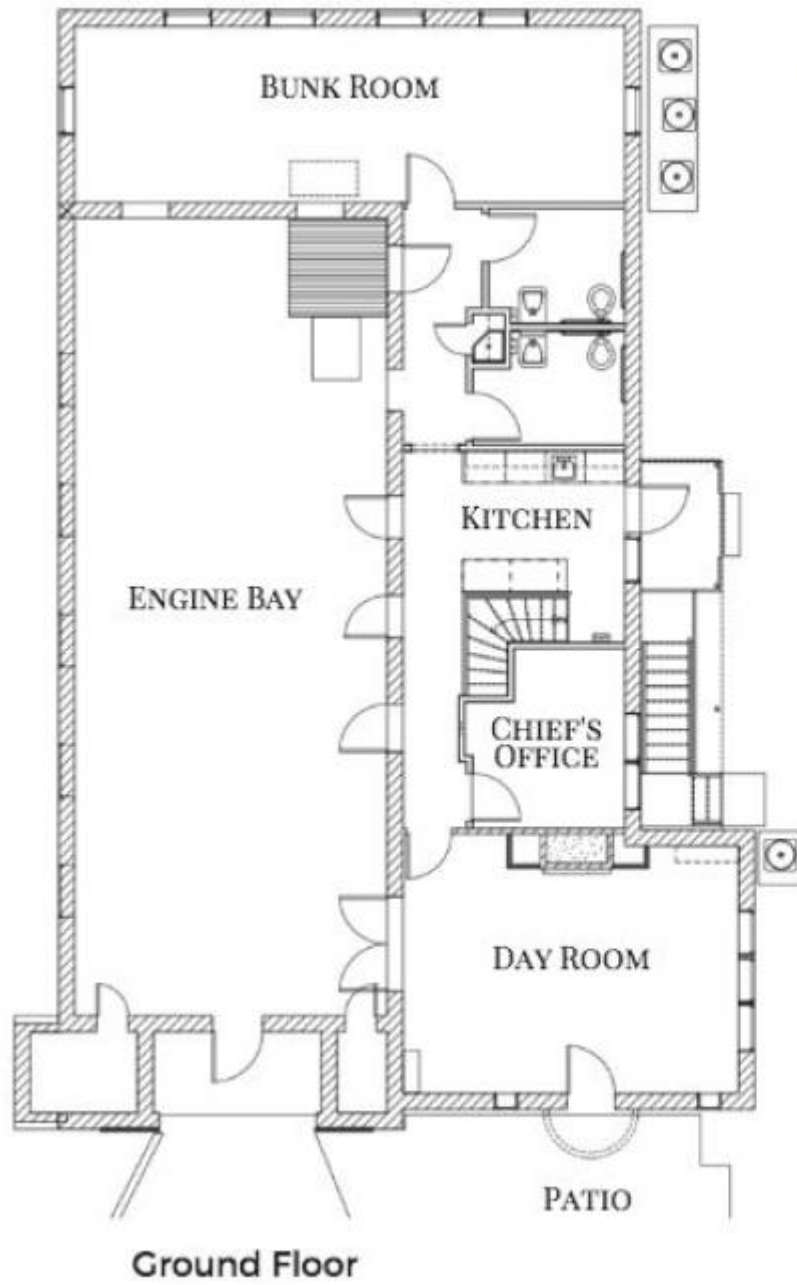

PHOTOS



HISTORIC FIRE HALL – ENGINE COMPANY 18



Fire Hall Engine Company 18 was built in 1930



- Served The East Nashville community (as an active fire hall) for nearly 60 years
- Designated by Metro Council and Metro Historic Zoning Commissions as a local landmark in 2006.



- In 2011, Historic Nashville Inc. listed it on its yearly "Nashville Nine" list of the city's most endangered historic properties.
- In Oct. 2016 it was listed on the **National Register of Historic Places by the U.S. Department of the Interior** (after countless hours of assistance from the Metro Historical and TN State Historical Commissions.)



EAST BANK SURROUNDING NISSAN STADIUM DEVELOPMENT

Metro is in continual negotiations with respect to finalizing plans for the 30 acres immediately surrounding the New Nissan Stadium. Leaders most recently unveiled drafted plans in January 2024, which are represented in the multi-phase master plan below. The Fallon Company was selected in late 2023 as the official developer – the Company has most notably also worked on Fan Pier in Boston and Centre South in Charlotte.

IMAGINE EAST BANK VISION PLAN

The Metro Planning Commission originally adopted the Imagine East Bank vision plan in 2022 and negotiations are ongoing. The plan consists of four vision concepts — Equitable and Affordable East Bank, Safe and Simple Multimodal Connections, Respect for the River, and Neighborhoods for Nashvillians – set out to build the foundation for realizing Nashville’s next great neighborhoods on the East Bank — 338 acres of underutilized land directly across the river from Downtown Nashville.

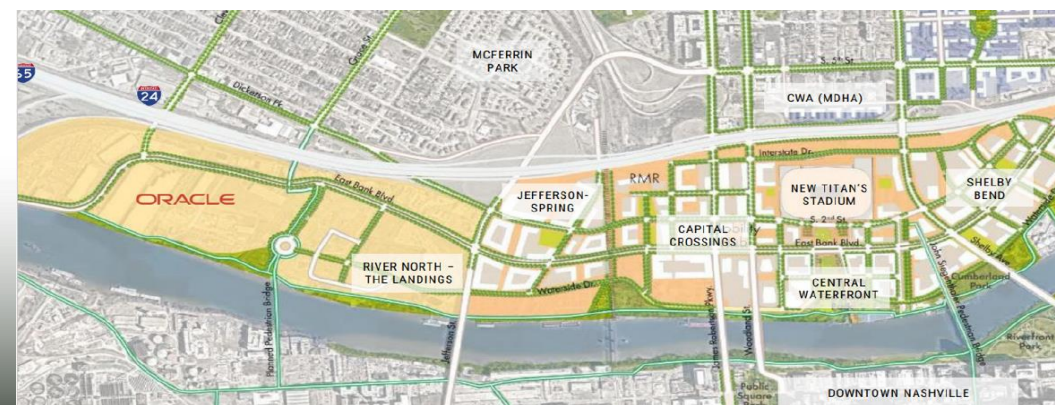

MARKET OVERVIEW

Nashville

Nashville continues to experience strong job growth ranking 2nd in the U.S. for job growth since 2010. Population continues to grow at a meaningful rate with the next five years expecting to bring another +30k people per year on average. This population and employment growth will generate sustainable apartment market fundamentals with occupancy projected to remain stable at 95% through 2025.



6.4%
POPULATION
GROWTH OVER
LAST 4 YEARS



2.1M+
TOTAL
POPULATION



6.6%
POPULATION
GROWTH OVER
NEXT 5 YEARS



\$110K+
2024 AVERAGE
HOUSEHOLD
INCOME



\$111K+
2024 AMOUNT
OF HOUSEHOLD
INCOME



126K+
2028 AMOUNT
OF PROJECTED
HOUSEHOLDS



37
MEDIAN
AGE



HEALTHCARE

More than 250 healthcare companies are headquartered in Nashville. 17 are publicly traded companies with a \$39B economic impact on the local economy every year. Nashville's largest healthcare employer is HCA Holdings (HQ).



MUSIC & ENTERTAINMENT

Music is a \$9.7B industry in Nashville that consists of 56k jobs, 190 recording studios, 130 music publishers and 80 record labels.

PROFESSIONAL SPORTS

Nashville has three sports teams that are located in Downtown Nashville. The Tennessee Titans (NFL) play at Nissan Stadium, the Nashville Predators (NHL) play at Bridgestone Arena, and the Minor League Baseball team, the Nashville Sounds, play at First Tennessee Bank Stadium. Additionally, the city's first Major League Soccer team has completed construction on its new stadium in the Wedgewood Houston urban neighborhood with the team's inaugural season being in 2022.



PROFESSIONAL SERVICES

Over 2,500 companies are located in Urban Nashville with 72,000 employees in the Downtown core. The largest existing companies include; Pinnacle, Bridgestone, Asurion, Phillips, and UBS. The largest companies that have recently announced major expansions include Amazon, AllianceBernstein and Ernst & Young.



GOVERNMENT

The Tennessee State Capitol, Metropolitan Government of Nashville, and Supreme Court are all located in downtown Nashville.



TOURISM

There were a record-breaking 22MM passengers at the Nashville International Airport in 2023. Downtown Nashville consists of 340+ restaurants and bars, the Country Music Hall of Fame, Ryman Auditorium, and the Music City Center which offers over 471k SF of exhibit space and is home to Tennessee's largest grand ballroom.



1220

GALLATIN AVE

© 2024 CBRE, Inc. All rights reserved. This information has been obtained from sources believed reliable but has not been verified for accuracy or completeness. CBRE, Inc. makes no guarantee, representation or warranty and accepts no responsibility or liability as to the accuracy, completeness, or reliability of the information contained herein. You should conduct a careful, independent investigation of the property and verify all information. Any reliance on this information is solely at your own risk. CBRE and the CBRE logo are service marks of CBRE, Inc. All other marks displayed on this document are the property of their respective owners, and the use of such marks does not imply any affiliation with or endorsement of CBRE. Photos herein are the property of their respective owners. Use of these images without the express written consent of the owner is prohibited.

Michael Dunn

First Vice President

+1 615 943 4620

Michael.Dunn2@cbre.com

CBRE