

FOR SALE



NEW PORT RICHEY, FL
Former *Walgreens* #5131

± 2.34 AC | ± 15.1 SF | C-1 | \$2.05MM

10401 LITTLE RD



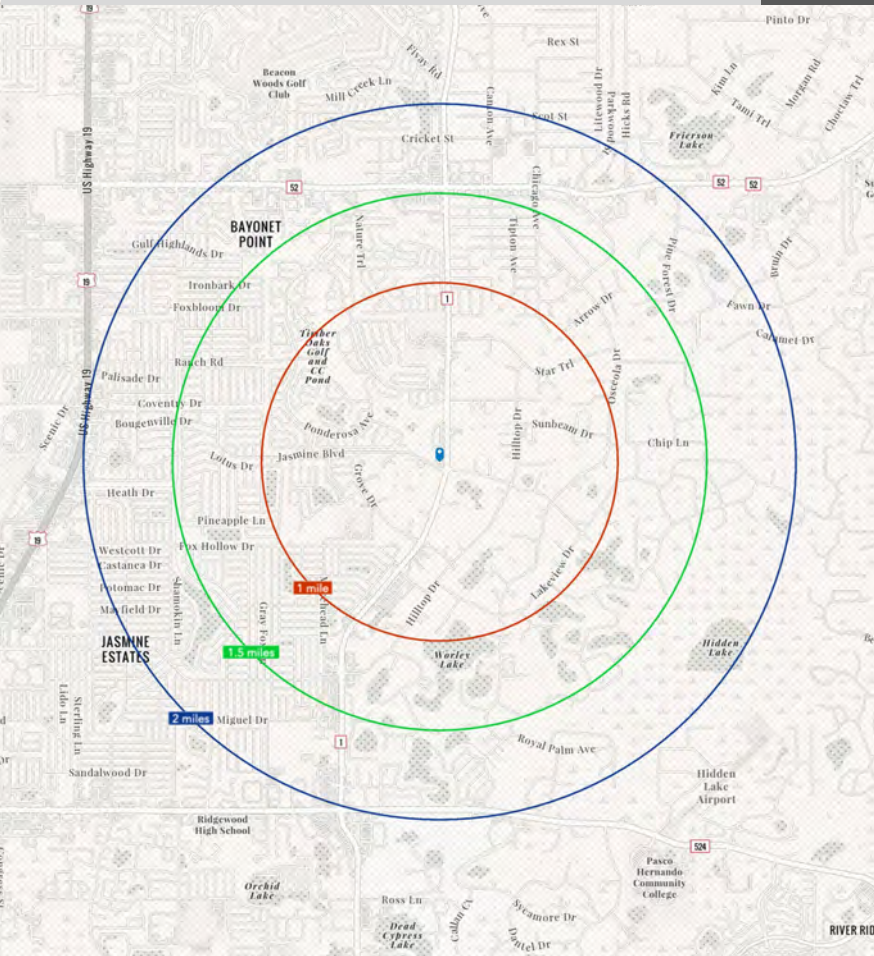

Property Overview

- **Offering Price.** \$2,050,000
- **Delivery.** ‘As-Is’, Vacant (FF&E not included)
- **Property.** ± 2.34 AC
- **Building.** ±15,120 + DT
- **Signage.** Pylon w/ electronic reader + building
- **Yr Built.** 2001
- **HVAC Replacement.** 2016 - [Permit](#)
- **Parking.** ± 78 spaces
- **APN.** 14-25-16-0020-00000-0012 [Parcel Info](#)
- **Access.** RI/RO on Little Rd; FI/FO on Jasmine Blvd
- **Intersection.** Jasmine Blvd and Little Rd (±50K VPD)
- **Zoning.**
 - Improved parcel: C-1, Pasco County – [Permitted Uses](#)
 - Retention parcel: E-R, Pasco County - [Permitted Uses](#)
- **Deed Restriction.** Pharmacy

Location Overview

- **Growing Area.** Located in fast-growing Pasco County on Little Rd, ~1.5 miles south of 52
- **High Traffic Intersection.** ±50K VPD at intersection
- **Nearby.** ~0.7 mi from Schrader Elementary School & Bayonet Point Middle School.

‘25 Estimates	1 Mile	1.5 Mile	2 Miles
Population	5,787	18,029	34,682
Households	2,602	7,663	14,438
Avg. HH Inc.	\$69,082	\$58,941	\$58,176
Jasmine Blvd – Daily Traffic Count Estimate	~6,100 VPD		
Little Rd – Daily Traffic Count Estimate	~43,611 VPD		



retention parcel

Jasmine Blvd – 6,100 VPD

Little Rd – 43,611 VPD

INVESTMENT OFFERING

RetailNet
REAL ESTATE

new port richey, fl

10401 LITTLE RD

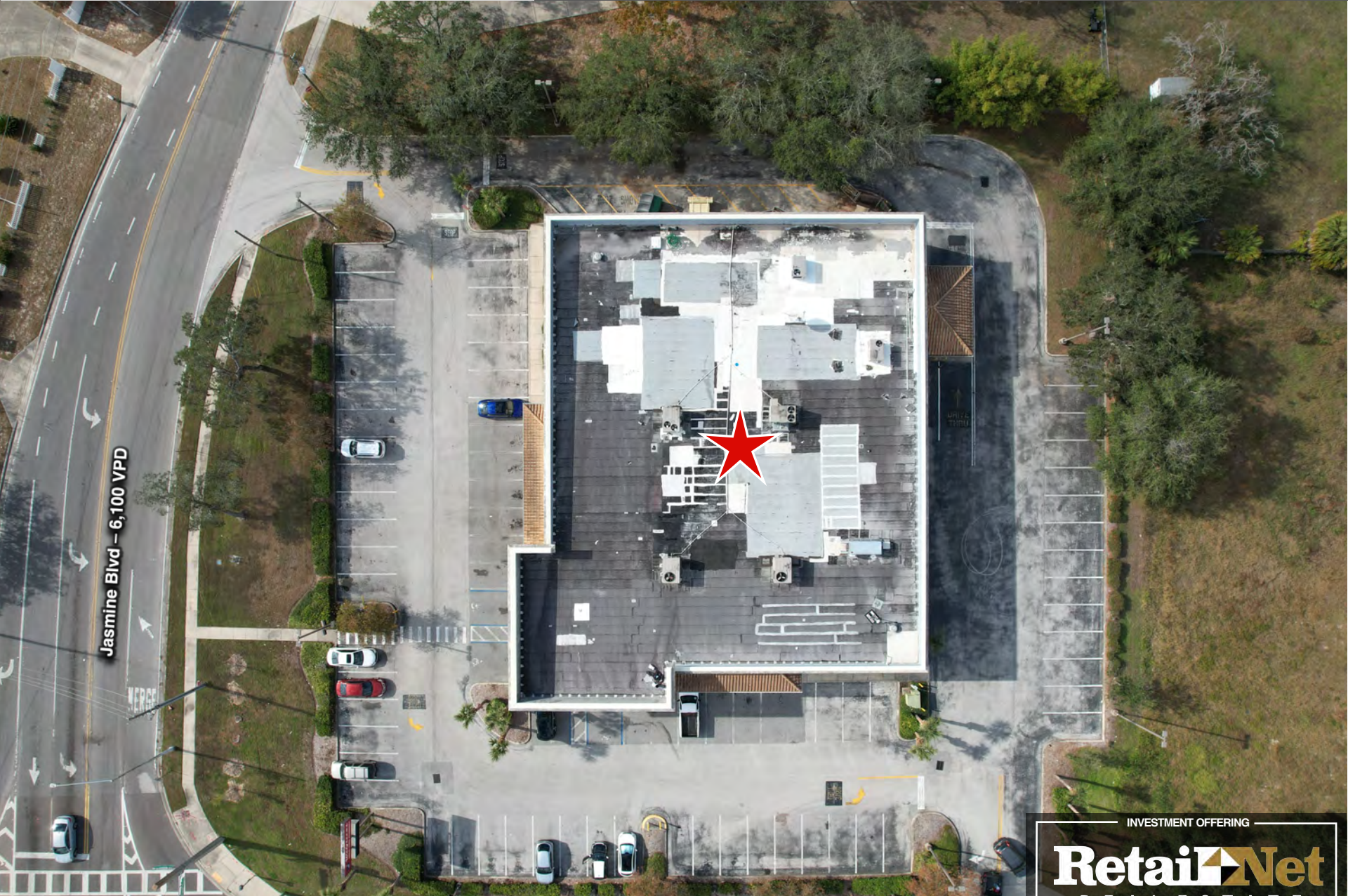

844.RNRE.111  www.retailnetrealestate.com

INVESTMENT OFFERING

RetailNet
REALESTATE



Jasmine Blvd - 6,100 VPD

Little Rd - 43,611 VPD

retention parcel

INVESTMENT OFFERING

RetailNet
REAL ESTATE

new port richey, fl

10401 LITTLE RD



INVESTMENT OFFERING

RetailNet
REALESTATE

new port richey, fl

10401 LITTLE RD



new port richey, fl

10401 LITTLE RD



844.RNRE.111  www.retailnetrealestate.com

INVESTMENT OFFERING

RetailNet
REAL ESTATE



TERMS

OFFERING PRICE \$2,050,000

DELIVERY Vacant (FF&E not included)

TERMS 'As-Is', No Financing Contingency

DEED RESTRICTION Pharmacy

OFFERS EVALUATED AS RECEIVED

****Price + terms, along with all offers, are subject to approval of Walgreen Co.'s Real Estate Committee***

CONTACT

MARK HOLLENBECK, CCIM

844.RNRE.111 mark@retailnetrealestate.com

THIS IS NOT AN OFFER: VOID WHERE PROHIBITED. NO WARRANTY OR REPRESENTATION, EXPRESSED OR IMPLIED, IS MADE AS TO THE ACCURACY OF THE INFORMATION CONTAINED HEREIN, AND SAME IS SUBMITTED SUBJECT TO ERRORS, OMISSIONS, CHANGE OF PRICE, WITHDRAW WITHOUT NOTICE, AND TO ANY SPECIAL LISTING CONDITIONS IMPOSED BY OUR CLIENT AND/OR FIRM PRINCIPALS.

