

Revised No. 22 9% Buy of Quilby, 1985.

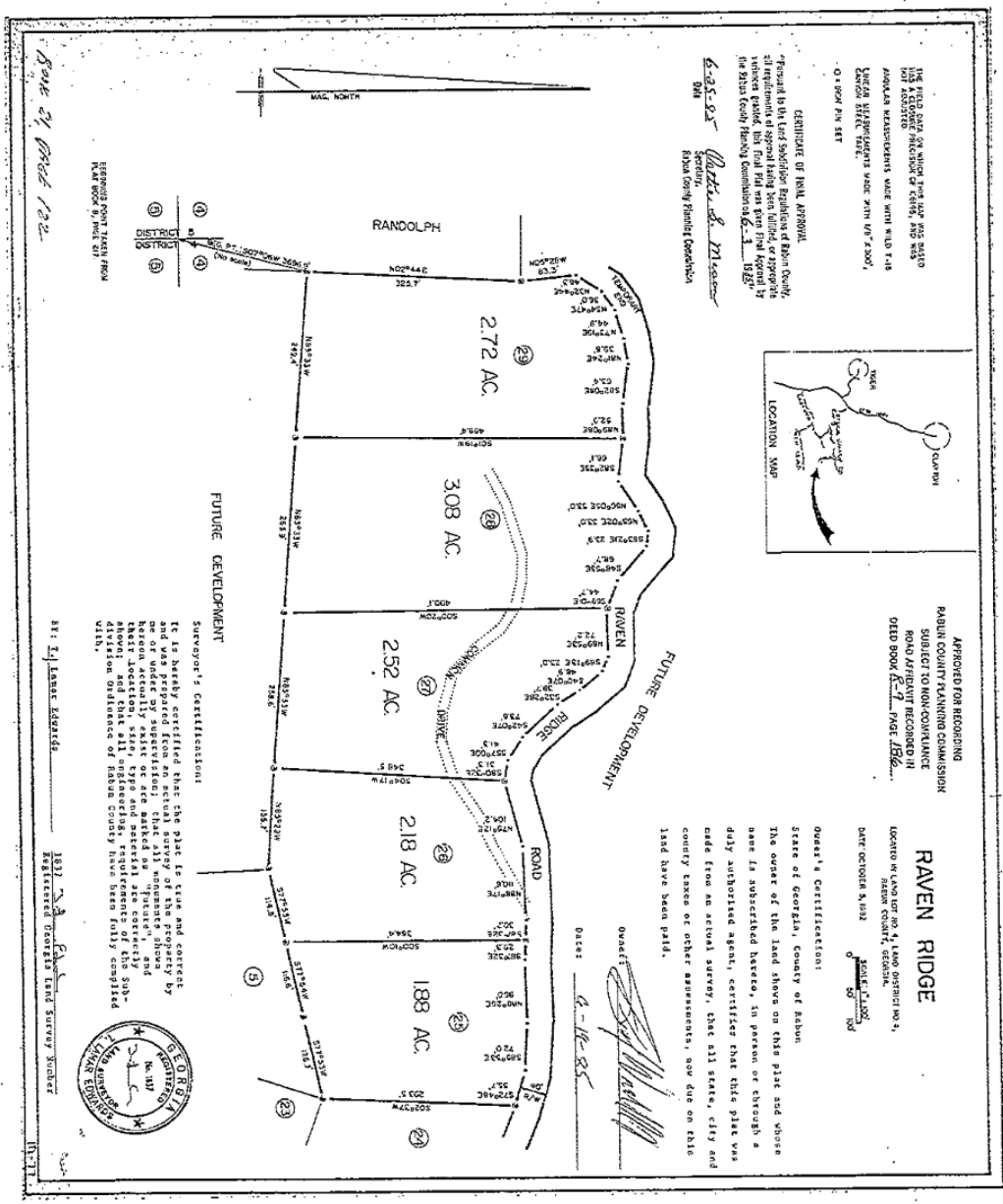

THE FIELD SURVEY TO WHICH THIS PLAN HAS BEEN REFERRED WAS MADE BY THE SURVEYOR AND HIS ASSISTANTS IN ACCORDANCE WITH THE REQUIREMENTS OF SECTION 1418, CHAPTER 112, ACT OF 1967, AND WITH THE PROVISIONS OF SECTION 1418, CHAPTER 112, ACT OF 1967, AND WITH THE PROVISIONS OF SECTION 1418, CHAPTER 112, ACT OF 1967.

CERTIFICATE OF RAIL APPROVAL
 Pursuant to the last Superior Resolution of Rabun County, Georgia, adopted on the 14th day of August, 1985, and in accordance with the provisions of the Georgia Railway and Transportation Authority Act, Chapter 112, Act of 1967, the Board of County Planning Commission of Rabun County, Georgia, has approved this plan for recording.

Walter S. Mason
 Secretary
 Rabun County Planning Commission

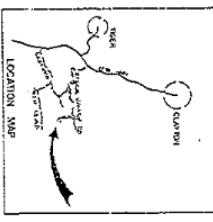

APPROVED FOR RECORDING
 RABUN COUNTY PLANNING COMMISSION
 SUBJECT TO HOMEOWNERS
 CONSENT RECORDING IN
 DEED BOOK 6-7, PAGE 1876

RAVEN RIDGE

LOCATED IN LAND ON NO. 1, LAND OFFICIAL NO. 1,
 RABUN COUNTY, GEORGIA.
 DATE OCTOBER 9, 1982

Owner's Certification:
 State of Georgia, County of Rabun
 The owner of the land shown on this plan and whose name is subscribed hereto, in person or through a duly authorized agent, certifies that this plan was made from an actual survey, that all state, city and county taxes or other assessments, now due on this land have been paid.

Owner: *[Signature]*
 Date: 2-16-85

Surveyor's Certification:
 It is hereby certified that the plat is true and correct and was prepared from records and field notes of the survey and that all monuments shown hereon actually exist or are marked as "future", and their location, size, type and material are shown on this plan. The accuracy of the subdivision of the land shown on this plan has been fully complied with.

BY: *[Signature]* E. J. LARUE EDWARDS
 REGISTERED SURVEYOR



Form 21, Prod 122