

NEW CONVENIENCE STORE DESIGN

GENERAL NOTES		ABBREVIATIONS		PROJECT DESCRIPTION		PROJECT TEAM		INDEX OF DRAWINGS					
<p>A0.01 ALL ARCHITECTURAL, STRUCTURAL, ELECTRICAL, MECHANICAL, AND PLUMBING WORK SHALL BE PERFORMED IN STRICT ACCORDANCE WITH ALL APPLICABLE NATIONAL AND LOCAL CODES AND ORDINANCES, WHETHER LISTED HEREIN OR NOT.</p> <p>A0.02 ANY & ALL GOVERNING LOCAL LABOR LAWS, REGULATIONS & REQUIREMENTS AND THOSE SET AS BUILDING REQUIREMENTS SHALL BE OBSERVED & FOLLOWED AS THEY RELATE TO THIS PROJECT. ARRANGEMENTS FOR PRECLUDE ANY LABOR RELATED JOB DISPUTES COMPLIANCE WITH THESE REQUIREMENTS SHALL BE MADE BY GC TO & RELATED DELAYS/PROBLEMS & COSTS.</p> <p>A0.03 CONTRACTOR SHALL OBTAIN ALL REQUIRED BUILDING PERMITS AND CERTIFICATE OF OCCUPANCY PERMIT AS WELL AS SEPARATE MECHANICAL, ELECTRICAL, AND PLUMBING PERMITS PRIOR TO AND DURING CONSTRUCTION.</p> <p>A0.04 MATERIALS, DIMENSIONS, AND OTHER CONDITIONS NOT OTHERWISE INDICATED IN THESE DRAWINGS SHALL BE INTERPRETED AS HAVING THE SAME MEANING AS THOSE MOST SIMILARLY DETAILED AND MORE FULLY DEFINED ELSEWHERE IN THE DRAWINGS.</p> <p>A0.05 THE EXTENT OF WORK SHALL BE LIMITED TO THAT INDICATED IN THE CONTRACT DOCUMENTS. NO ADDITIONAL WORK SHALL BE DONE WITHOUT WRITTEN APPROVAL OF OWNER. ANY ADDITIONAL WORK PERFORMED WITHOUT PRIOR WRITTEN APPROVAL BY OWNER SHALL BE AT THE CONTRACTOR'S EXPENSE.</p> <p>A0.06 GC SHALL BE RESPONSIBLE FOR FIELD MEASURING OF EXISTING CONDITIONS PRIOR TO START OF WORK & DURING CONSTRUCTION AS NECESSARY TO ASSURE CONSTRUCTION ADHERENCE TO DRAWINGS. BY ENTERING INTO A CONSTRUCTION CONTRACT FOR THIS WORK, GC SHALL INDICATE HIS FAMILIARITY WITH THE SITE/FIELD CONDITIONS.</p> <p>A0.07 FLOOR TOLERANCE: IN LAYING OUT THE WORK TO BE COMPLETED, CONSIDERATION SHALL BE GIVEN TO VARIATIONS IN THE FLOOR LEVEL RESULTING FROM THE CONSTRUCTION QUALITY AND LIVE AND DEAD LOADS IMPOSED ON THE STRUCTURE. FIELD VERIFICATIONS SHALL BE MADE OF CONDITIONS TO VERIFY CONSTRUCTION TOLERANCES AND ALIGNMENT OF DOOR HEADS. OTHER HORIZONTAL ELEMENTS SHALL BE MAINTAINED AT CONSTANT LEVEL AND SHALL NOT FOLLOW VARIATIONS IN FLOOR PLANE. LEVEL FLOORS AS REQUIRED BY USING AN APPROVED LEVELING COMPOUND.</p> <p>A0.08 THE CONTRACTOR SHALL BE RESPONSIBLE FOR TAKING ADEQUATE PRECAUTIONS TO PROTECT BUILDING OCCUPANTS, MATERIALS, & EXISTING FINISHES THROUGHOUT ALL PHASES OF CONSTRUCTION. NOISE, SECURITY, AND DUST BARRIERS BETWEEN CONSTRUCTION AREAS AND OCCUPIED AND PUBLIC AREAS SHALL BE MAINTAINED BY CONTRACTOR.</p> <p>A0.09 THE CONTRACTOR SHALL BE RESPONSIBLE FOR MAINTAINING BUILDING CORRIDORS CLEAR OF PROJECT MATERIALS AND EQUIPMENT.</p> <p>A0.10 GC SHALL PROVIDE GENERAL CARPENTRY AS REQUIRED FOR WORK WHICH MAY NOT FALL UNDER THE JURISDICTION OF A SPECIFIED TRADE BUT IS REQUIRED FOR PROPER JOB EXECUTION AND COMPLETION OF CONSTRUCTION.</p> <p>A0.11 NO MODIFICATIONS/REVISIONS/CHANGES SHALL BE UNDERTAKEN UNLESS SPECIFICALLY SO INSTRUCTED & APPROVED BY OWNER.</p> <p>A0.12 CONTRACTOR IS RESPONSIBLE FOR CHECKING ALL CONTRACT DOCUMENTS, FIELD CONDITIONS AND DIMENSIONS FOR ACCURACY AND CONFIRMING THAT WORK IS BUILDABLE AS SHOWN BEFORE PROCEEDING WITH CONSTRUCTION. IF THERE ARE ANY QUESTIONS, THE CONTRACTOR IS RESPONSIBLE FOR OBTAINING A CLARIFICATION FROM THE ARCHITECT BEFORE PROCEEDING WITH WORK IN QUESTION.</p> <p>A0.13 THE INTENT OF THE CONTRACT DOCUMENTS IS TO EXCLUDE ALL MATERIALS WHICH CONTAIN KNOWN HAZARDOUS SUBSTANCES. THESE INCLUDE MATERIALS CONTAINING ASBESTOS, POLYCHLORINATED BIPHENYL(PCB), OR ANY OTHER KNOWN SUBSTANCES DETERMINED TO BE A HEALTH HAZARD BY THE UNITED STATES ENVIRONMENTAL PROTECTION AGENCY (EPA) AND OTHER RECOGNIZED AGENCIES. IN STUDYING THE CONTRACT DOCUMENTS, AND AT ANY TIME DURING EXECUTION OF THE WORK, THE CONTRACTOR SHALL AT ONCE REPORT TO THE ARCHITECT ANY MATERIALS CONTAINING HAZARDOUS SUBSTANCES THAT HE/SHE MAY DISCOVER. DO NOT PROCEED WITH INSTALLATION OF HAZARDOUS MATERIALS.</p> <p>A0.14 CONTRACTOR SHALL VERIFY PRESENCE OF HAZARDOUS MATERIALS WITH OWNER. ARCHITECT AND ITS CONSULTANTS SHALL HAVE NO RESPONSIBILITY FOR THE DISCOVERY, PRESENCE, HANDLING, REMOVAL, OR DISPOSAL OF OR EXPOSURE OF PERSONS TO HAZARDOUS MATERIALS IN ANY FORM AT THE PROJECT SITE, INCLUDING BUT NOT LIMITED TO, ASBESTOS, POLYCHLORINATED BIPHENYL(PCB) OR OTHER TOXIC SUBSTANCES.</p> <p>A0.15 WHERE PRODUCTS ARE SPECIFIED BY REFERENCE STANDARD OR IN DESCRIPTIVE MANNER WITHOUT MANUFACTURER'S NAME, MODEL NUMBER OR TRADE NAME, CONTRACTOR SHALL SELECT MATERIALS MEETING SPECIFIED REQUIREMENTS WHICH DO NOT CONTAIN KNOWN HAZARDOUS SUBSTANCES IN ANY FORM AND SUBMIT TO ARCHITECT FOR APPROVAL.</p> <p>A0.16 INSTALL ALL MANUFACTURED ITEMS, MATERIALS AND EQUIPMENT IN STRICT ACCORDANCE WITH THE MANUFACTURER'S RECOMMENDED SPECIFICATIONS, EXCEPT THAT THE SPECIFICATIONS HEREIN, WHERE MORE STRINGENT, SHALL BE COMPLIED WITH.</p> <p>A0.17 IN MAKING REQUESTS FOR SUBSTITUTION, CONTRACTOR SHALL BE RESPONSIBLE FOR DETERMINING THAT MATERIALS REQUESTED FOR SUBSTITUTION ARE FREE OF KNOWN HAZARDOUS SUBSTANCES IN ANY FORM.</p> <p>A0.18 WARRANTY SHALL BE EXTENDED FOR ALL CONSTRUCTION COMPONENTS, EQUIPMENT AND INSTALLATIONS INCLUDED IN THIS CONTRACT FOR A MINIMUM OF 1 YEAR FROM THE DATE OF SUBSTANTIAL COMPLETION.</p> <p>A0.19 GC SHALL RE-EXECUTE ANY WORK THAT FAILS TO CONFORM TO THE DRAWINGS/DETAILS AS SHOWN AND ANY DEFECTS DUE TO FAULTY MATERIALS OR WORKMANSHIP WHICH APPEAR WITHIN A PERIOD OF ONE (1) YEAR.</p> <p>A0.20 SHOP DRAWINGS SHALL BE SUBMITTED TO ARCHITECT IN TRIPLICATE FOR REVIEW. SHOP DRAWINGS ENHANCE THESE SPECIFICATIONS. APPROVAL OF SHOP DRAWINGS SHALL NOT RELEASE CONTRACTOR FROM RESPONSIBILITY FOR THE WORK AS SPECIFIED.</p> <p>A0.21 THESE DOCUMENTS INDICATE MATERIALS AND METHODS OF CONSTRUCTION TO ESTABLISH STANDARDS OF QUALITY AND/OR PERFORMANCE. OTHER MATERIALS AND/OR METHODS WILL BE CONSIDERED BY THE ARCHITECT FOR ACCEPTANCE PROVIDED THAT THEY DO NOT AFFECT THE VISIBLE APPEARANCE. MATERIAL SUBSTITUTIONS SHALL BE APPROVED BY THE ARCHITECT IN WRITING PRIOR TO ORDERING AND/OR FABRICATION.</p> <p>A0.22 ALL REQUESTS FOR SUBSTITUTIONS SHALL BE SUBMITTED IN WRITING TO THE ARCHITECT AND WILL BE CONSIDERED ONLY IF BETTER SERVICE FACILITIES, A MORE ADVANTAGEOUS DELIVERY DATE, OR LOWER PRICE WITH CREDIT TO THE OWNER IS PROVIDED WITHOUT SACRIFICING QUALITY, APPEARANCE AND FUNCTION. UNDER NO CIRCUMSTANCES WILL THE ARCHITECT BE REQUIRED TO PROVE THAT A PRODUCT PROPOSED FOR SUBSTITUTION IS OR IS NOT OF EQUAL QUALITY TO THE PRODUCT SPECIFIED.</p> <p>A0.23 CONTRACTOR SHALL SUBMIT TO THE ARCHITECT, IMMEDIATELY FOLLOWING DIRECTIVE TO PROCEED WITH WORK, CONFIRMATION WITH DELIVERY DATES FOR ORDERS OF MATERIALS AND EQUIPMENT AND ANY LONG LEAD TIME ITEMS.</p> <p>A0.24 DAMAGE: CONTRACTOR SHALL BE RESPONSIBLE FOR THE REPAIRS OF ANY ACCIDENTAL DAMAGE HE INFLECTS UPON THE EXISTING WORK WHICH WILL REMAIN. IF FOR ANY REASON DAMAGE TO EXISTING WORK OR UTILITIES IS CONSIDERED TO BE UNAVOIDABLE, SUBMIT WRITTEN NOTIFICATION OF THIS BEFORE SIGNING THE CONTRACT. IN THE ABSENCE OF SUCH NOTIFICATION, CONTRACTOR ASSUMES FULL RESPONSIBILITY FOR DAMAGE AND THE COSTS OF SATISFACTORILY REPAIRING OR REPLACING DAMAGED WORK.</p> <p>A0.25 FINAL CLEANING AT COMPLETION SHALL INCLUDE DUSTING OF ALL FINISHED SURFACES, VACUUMING, REMOVAL OF SPOTS, STAINS, LABELS, FINGERPRINTS, SPILLS, AND CLEANING OF ALL INTERIOR GLASS.</p> <p>A0.27 JOB SITE CLEAN-UP SPECIFIED IN 0.14 SHALL CONTINUE BEYOND DATE OF SUBSTANTIAL COMPLETION TO MOVE-IN DAY AND SHALL INCLUDE REMOVAL OF ACCUMULATED DEBRIS RESULTING FROM WORK BY TELECOMMUNICATIONS CONTRACTORS AND OTHER VENDORS UNDER CONTRACT TO THE OWNER. (NOTE:FURNITURE PACKING MATERIALS WILL BE RESPONSIBILITY OF FURNITURE VENDOR.)</p> <p>A0.28 FIRE RATED PARTITIONS SHALL BE NOTED IN STENCIL ABOVE FINISHED CEILING PER APPLICABLE CODE.</p> <p>A0.29 GENERAL CONDITIONS (AIA DOCUMENT A201) APPLIES TO THIS PROJECT AND IS A PART OF THIS CONTRACT.</p> <p>A0.30 VERIFY SPECIFIC SECURITY REQUIREMENTS WITH TENANT.</p> <p>A0.31 when applicable: SPRINKLER HEAD LOCATION SHALL BE COORDINATED WITH OTHER TRADES BY GC AND SHALL BE AS SPECIFIED BY ENGINEER OR AS REQUIRED BY CODE. SPRINKLERS SHALL BE CENTERED WITHIN EACH CEILING TILE TO PROVIDE A UNIFIED, CONSISTENT AND AESTHETIC ARRANGEMENT. HEADS SHALL BE WHITE FLUSH TYPE OR BUILDING STANDARD IF EQUAL OR BETTER.</p>		A/C ADJ ADMIN AFF ALT ALUM APPROX ARCH AVG	AIR CONDITIONER ADJACENT ADMINISTRATION ABOVE FINISH FLOOR ALTERNATE ALUMINUM APPROXIMATE ARCHITECTURAL AVERAGE	MAX MECH MEZZ MFR MGR MISC MIN	MAXIMUM MECHANICAL MEZZANINE MANUFACTURER MANAGER MISCELLANEOUS MINIMUM	ADDRESS: <div>Rabun County GA</div>	MAIN CONTACT: <div>PROJECT ARCHITECT: DASHA TREINIS 2035 SUGAR PIKE RD., WOODSTOCK, GA 30188 CELL: 404 814 1411 E-MAIL: TREINIS@GMAIL.COM</div> <div>MEP ENGINEER: HENRY LYAUTHEY 101 CYPRESS LN, EATONTON GA 31024 Cell: 678 938 2383 HLAUTHEY@TAHOOD.COM</div>	SHEET NO.	SHEET TITLE	ORIGINAL ISSUE DATE	REVISION NO.	REVISION ISSUE DATE	
		BLDG BOT	BUILDING BOTTOM	NIC NTS NOM	NOT IN CONTRACT NOT TO SCALE NOMINAL	TENANT OWNER: <div>Manny Singh Cell: 678-238-6563 Email: manny.singh1@comcast.net</div>	STRUCTURAL ENGINEER SHAYAH SMILEY, P.E., M.L.S.E. SMILEY STRUCTURAL ENGINEERING 410 PEACHTREE PARKWAY SUITE 4245, CUMMING GA 30041 678-720-2189 E-MAIL: SHAYAH.SMILEY@SMILEYSTRUCTURALENGINEERING.COM WWW.SSEDESIGN.COM	ARCHITECTURAL	A0.00	INFORMATION/ CODE SHEET	08.10.24		
		CPT CAB CL CLG CLGHT CLR CONF CONT CORR	CARPET CABINET CENTERLINE CEILING CEILING HEIGHT CLEAR CONFERENCE CONTINUOUS CORRIDOR	OC OPNG OPP	ON CENTER OPENING OPPOSITE	VALUE OF CONSTRUCTION		A0.01	ADA DETAILS AND NOTES	08.10.24			
		DIA DIM DN DR DTL/DET DWG	DIAMETER DIMENSION DOWN DOOR DETAIL DRAWING	REF REFRIG REQ REV RM	REFRIGERATOR REFRIGERATOR REQUIRED REVISION/REVISED ROOM	CODE ANALYSIS		A0.02	EGRESS PLAN	08.10.24			
		EL ELEV EQ EQUIP EXST	ELEVATION ELEVATOR EQUAL EQUIPMENT EXISTING	SAN SCHED. SEC SF SIM	SANITARY SCHEDULE SECRETARY SQUARE FOOT SIMILAR	I. AUTHORITIES		A0.03	UL WALL DETAILS	08.10.24			
		FE FL FURN	FIRE EXTINGUISHER FLOOR FURNITURE	SPEC SQ STD	SPECIFICATIONS SQUARE STAINLESS STEEL STANDARD	A. DEPARTMENT OF PLANNING AND DEVELOPMENT:		A0.04	FIRE RATED ASSEMBLY PENETRATION DETAILS	08.10.24			
		GA GALV GNB GYP BD HDW HVAC	GALVANIZED GYPSUM WALL BOARD GYPSUM BOARD HARDWARE HEATING, VENTILATING, AIR CONDITIONING	STOR SW TV	STORAGE SWITCH TELEVISION TYPICAL	B. FIRE MARSHAL:		A0.05	EXTERIOR MATERIALS TYP. INSTALLATION DETAILS	08.10.24			
		INT	INTERIOR	UNO	UNLESS NOTED OTHERWISE	II. APPLICABLE BUILDING CODES		A0.06	CONCHECK	08.10.24			
		JAN JUNC	JANITOR JUNCTION	VCT VENT VERT VNC VEST	VINYL COMPOSITION TILE VENTILATION VERTICAL VINYL WALLCOVERING VESTIBULE	Current Mandatory Codes as Adopted by DCA: International Building Code, 2018 Edition, with Georgia Amendments (2020), (2022), (2024) International Residential Code, 2018 Edition, with Georgia Amendments (2020), (2024) International Fire Code, 2018 Edition (Contact State Fire Marshal Below) International Plumbing Code, 2018 Edition, with Georgia Amendments (2020), (2022), (2023), (2024) International Mechanical Code, 2018 Edition, with Georgia Amendments (2020), (2022) International Fuel Gas Code, 2018 Edition, with Georgia Amendments (2020), (2022) National Electrical Code, 2020 Edition, with Georgia Amendments (2021) International Energy Conservation Code, 2015 Edition, with Georgia Supplements and Amendments (2020), (2022), (2023) International Swimming Pool and Spa Code, 2018 Edition, with Georgia Amendments (2020) International Fuel Gas Code, 2018 Edition, with Georgia Amendments (2020), (2022) National Electrical Code, 2020 Edition, with Georgia Amendments (2021) International Energy Conservation Code, 2015 Edition, with Georgia Supplements and Amendments (2020), (2022), (2023) International Swimming Pool and Spa Code, 2018 Edition, with Georgia Amendments (2020) International Fuel Gas Code, 2018 Edition, with Georgia Amendments (2020), (2022) National Electrical Code, 2020 Edition, with Georgia Amendments (2021) International Energy Conservation Code, 2015 Edition, with Georgia Supplements and Amendments (2020), (2022), (2023) International Swimming Pool and Spa Code, 2018 Edition, with Georgia Amendments (2020) International Fuel Gas Code, 2018 Edition, with Georgia Amendments (2020), (2022) National Electrical Code, 2020 Edition, with Georgia Amendments (2021) International Energy Conservation Code, 2015 Edition, with Georgia Supplements and Amendments (2020), (2022), (2023) International Swimming Pool and Spa Code, 2018 Edition, with Georgia Amendments (2020) International Fuel Gas Code, 2018 Edition, with Georgia Amendments (2020), (2022) National Electrical Code, 2020 Edition, with Georgia Amendments (2021) International Energy Conservation Code, 2015 Edition, with Georgia Supplements and Amendments (2020), (2022), (2023) International Swimming Pool and Spa Code, 2018 Edition, with Georgia Amendments (2020) International Fuel Gas Code, 2018 Edition, with Georgia Amendments (2020), (2022) National Electrical Code, 2020 Edition, with Georgia Amendments (2021) International Energy Conservation Code, 2015 Edition, with Georgia Supplements and Amendments (2020), (2022), (2023) International Swimming Pool and Spa Code, 2018 Edition, with Georgia Amendments (2020) International Fuel Gas Code, 2018 Edition, with Georgia Amendments (2020), (2022) National Electrical Code, 2020 Edition, with Georgia Amendments (2021) International Energy Conservation Code, 2015 Edition, with Georgia Supplements and Amendments (2020), (2022), (2023) International Swimming Pool and Spa Code, 2018 Edition, with Georgia Amendments (2020) International Fuel Gas Code, 2018 Edition, with Georgia Amendments (2020), (2022) National Electrical Code, 2020 Edition, with Georgia Amendments (2021) International Energy Conservation Code, 2015 Edition, with Georgia Supplements and Amendments (2020), (2022), (2023) International Swimming Pool and Spa Code, 2018 Edition, with Georgia Amendments (2020) International Fuel Gas Code, 2018 Edition, with Georgia Amendments (2020), (2022) National Electrical Code, 2020 Edition, with Georgia Amendments (2021) International Energy Conservation Code, 2015 Edition, with Georgia Supplements and Amendments (2020), (2022), (2023) International Swimming Pool and Spa Code, 2018 Edition, with Georgia Amendments (2020) International Fuel Gas Code, 2018 Edition, with Georgia Amendments (2020), (2022) National Electrical Code, 2020 Edition, with Georgia Amendments (2021) International Energy Conservation Code, 2015 Edition, with Georgia Supplements and Amendments (2020), (2022), (2023) International Swimming Pool and Spa Code, 2018 Edition, with Georgia Amendments (2020) International Fuel Gas Code, 2018 Edition, with Georgia Amendments (2020), (2022) National Electrical Code, 2020 Edition, with Georgia Amendments (2021) International Energy Conservation Code, 2015 Edition, with Georgia Supplements and Amendments (2020), (2022), (2023) International Swimming Pool and Spa Code, 2018 Edition, with Georgia Amendments (2020) International Fuel Gas Code, 2018 Edition, with Georgia Amendments (2020), (2022) National Electrical Code, 2020 Edition, with Georgia Amendments (2021) International Energy Conservation Code, 2015 Edition, with Georgia Supplements and Amendments (2020), (2022), (2023) International Swimming Pool and Spa Code, 2018 Edition, with Georgia Amendments (2020) International Fuel Gas Code, 2018 Edition, with Georgia Amendments (2020), (2022) National Electrical Code, 2020 Edition, with Georgia Amendments (2021) International Energy Conservation Code, 2015 Edition, with Georgia Supplements and Amendments (2020), (2022), (2023) International Swimming Pool and Spa Code, 2018 Edition, with Georgia Amendments (2020) International Fuel Gas Code, 2018 Edition, with Georgia Amendments (2020), (2022) National Electrical Code, 2020 Edition, with Georgia Amendments (2021) International Energy Conservation Code, 2015 Edition, with Georgia Supplements and Amendments (2020), (2022), (2023) International Swimming Pool and Spa Code, 2018 Edition, with Georgia Amendments (2020) International Fuel Gas Code, 2018 Edition, with Georgia Amendments (2020), (2022) National Electrical Code, 2020 Edition, with Georgia Amendments (2021) International Energy Conservation Code, 2015 Edition, with Georgia Supplements and Amendments (2020), (2022), (2023) International Swimming Pool and Spa Code, 2018 Edition, with Georgia Amendments (2020) International Fuel Gas Code, 2018 Edition, with Georgia Amendments (2020), (2022) National Electrical Code, 2020 Edition, with Georgia Amendments (2021) International Energy Conservation Code, 2015 Edition, with Georgia Supplements and Amendments (2020), (2022), (2023) International Swimming Pool and Spa Code, 2018 Edition, with Georgia Amendments (2020) International Fuel Gas Code, 2018 Edition, with Georgia Amendments (2020), (2022) National Electrical Code, 2020 Edition, with Georgia Amendments (2021) International Energy Conservation Code, 2015 Edition, with Georgia Supplements and Amendments (2020), (2022), (2023) International Swimming Pool and Spa Code, 2018 Edition, with Georgia Amendments (2020) International Fuel Gas Code, 2018 Edition, with Georgia Amendments (2020), (2022) National Electrical Code, 2020 Edition, with Georgia Amendments (2021) International Energy Conservation Code, 2015 Edition, with Georgia Supplements and Amendments (2020), (2022), (2023) International Swimming Pool and Spa Code, 2018 Edition, with Georgia Amendments (2020) International Fuel Gas Code, 2018 Edition, with Georgia Amendments (2020), (2022) National Electrical Code, 2020 Edition, with Georgia Amendments (2021) International Energy Conservation Code, 2015 Edition, with Georgia Supplements and Amendments (2020), (2022), (2023) International Swimming Pool and Spa Code, 2018 Edition, with Georgia Amendments (2020) International Fuel Gas Code, 2018 Edition, with Georgia Amendments (2020), (2022) National Electrical Code, 2020 Edition, with Georgia Amendments (2021) International Energy Conservation Code, 2015 Edition, with Georgia Supplements and Amendments (2020), (2022), (2023) International Swimming Pool and Spa Code, 2018 Edition, with Georgia Amendments (2020) International Fuel Gas Code, 2018 Edition, with Georgia Amendments (2020), (2022) National Electrical Code, 2020 Edition, with Georgia Amendments (2021) International Energy Conservation Code, 2015 Edition, with Georgia Supplements and Amendments (2020), (2022), (2023) International Swimming Pool and Spa Code, 2018 Edition, with Georgia Amendments (2020) International Fuel Gas Code, 2018 Edition, with Georgia Amendments (2020), (2022) National Electrical Code, 2020 Edition, with Georgia Amendments (2021) International Energy Conservation Code, 2015 Edition, with Georgia Supplements and Amendments (2020), (2022), (2023) International Swimming Pool and Spa Code, 2018 Edition, with Georgia Amendments (2020) International Fuel Gas Code, 2018 Edition, with Georgia Amendments (2020), (2022) National Electrical Code, 2020 Edition, with Georgia Amendments (2021) International Energy Conservation Code, 2015 Edition, with Georgia Supplements and Amendments (2020), (2022), (2023) International Swimming Pool and Spa Code, 2018 Edition, with Georgia Amendments (2020) International Fuel Gas Code, 2018 Edition, with Georgia Amendments (2020), (2022) National Electrical Code, 2020 Edition, with Georgia Amendments (2021) International Energy Conservation Code, 2015 Edition, with Georgia Supplements and Amendments (2020), (2022), (2023) International Swimming Pool and Spa Code, 2018 Edition, with Georgia Amendments (2020) International Fuel Gas Code, 2018 Edition, with Georgia Amendments (2020), (2022) National Electrical Code, 2020 Edition, with Georgia Amendments (2021) International Energy Conservation Code, 2015 Edition, with Georgia Supplements and Amendments (2020), (2022), (2023) International Swimming Pool and Spa Code, 2018 Edition, with Georgia Amendments (2020) International Fuel Gas Code, 2018 Edition, with Georgia Amendments (2020), (2022) National Electrical Code, 2020 Edition, with Georgia Amendments (2021) International Energy Conservation Code, 2015 Edition, with Georgia Supplements and Amendments (2020), (2022), (2023) International Swimming Pool and Spa Code, 2018 Edition, with Georgia Amendments (2020) International Fuel Gas Code, 2018 Edition, with Georgia Amendments (2020), (2022) National Electrical Code, 2020 Edition, with Georgia Amendments (2021) International Energy Conservation Code, 2015 Edition, with Georgia Supplements and Amendments (2020), (2022), (2023) International Swimming Pool and Spa Code, 2018 Edition, with Georgia Amendments (2020) International Fuel Gas Code, 2018 Edition, with Georgia Amendments (2020), (2022) National Electrical Code, 2020 Edition, with Georgia Amendments (2021) International Energy Conservation Code, 2015 Edition, with Georgia Supplements and Amendments (2020), (2022), (2023) International Swimming Pool and Spa Code, 2018 Edition, with Georgia Amendments (2020) International Fuel Gas Code, 2018 Edition, with Georgia Amendments (2020), (2022) National Electrical Code, 2020 Edition, with Georgia Amendments (2021) International Energy Conservation Code, 2015 Edition, with Georgia Supplements and Amendments (2020), (2022), (2023) International Swimming Pool and Spa Code, 2018 Edition, with Georgia Amendments (2020) International Fuel Gas Code, 2018 Edition, with Georgia Amendments (2020), (2022) National Electrical Code, 2020 Edition, with Georgia Amendments (2021) International Energy Conservation Code, 2015 Edition, with Georgia Supplements and Amendments (2020), (2022), (2023) International Swimming Pool and Spa Code, 2018 Edition, with Georgia Amendments (2020) International Fuel Gas Code, 2018 Edition, with Georgia Amendments (2020), (2022) National Electrical Code, 2020 Edition, with Georgia Amendments (2021) International Energy Conservation Code, 2015 Edition, with Georgia Supplements and Amendments (2020), (2022), (2023) International Swimming Pool and Spa Code, 2018 Edition, with Georgia Amendments (2020) International Fuel Gas Code, 2018 Edition, with Georgia Amendments (2020), (2022) National Electrical Code, 2020 Edition, with Georgia Amendments (2021) International Energy Conservation Code, 2015 Edition, with Georgia Supplements and Amendments (2020), (2022), (2023) International Swimming Pool and Spa Code, 2018 Edition, with Georgia Amendments (2020) International Fuel Gas Code, 2018 Edition, with Georgia Amendments (2020), (2022) National Electrical Code, 2020 Edition, with Georgia Amendments (2021) International Energy Conservation Code, 2015 Edition, with Georgia Supplements and Amendments (2020), (2022), (2023) International Swimming Pool and Spa Code, 2018 Edition, with Georgia Amendments (2020) International Fuel Gas Code, 2018 Edition, with Georgia Amendments (2020), (2022) National Electrical Code, 2020 Edition, with Georgia Amendments (2021) International Energy Conservation Code, 2015 Edition, with Georgia Supplements and Amendments (2020), (2022), (2023) International Swimming Pool and Spa Code, 2018 Edition, with Georgia Amendments (2020) International Fuel Gas Code, 2018 Edition, with Georgia Amendments (2020), (2022) National Electrical Code, 2020 Edition, with Georgia Amendments (2021) International Energy Conservation Code, 2015 Edition, with Georgia Supplements and Amendments (2020), (2022), (2023) International Swimming Pool and Spa Code, 2018 Edition, with Georgia Amendments (2020) International Fuel Gas Code, 2018 Edition, with Georgia Amendments (2020), (2022) National Electrical Code, 2020 Edition, with Georgia Amendments (2021) International Energy Conservation Code, 2015 Edition, with Georgia Supplements and Amendments (2020), (2022), (2023) International Swimming Pool and Spa Code, 2018 Edition, with Georgia Amendments (2020) International Fuel Gas Code, 2018 Edition, with Georgia Amendments (2020), (2022) National Electrical Code, 2020 Edition, with Georgia Amendments (2021) International Energy Conservation Code, 2015 Edition, with Georgia Supplements and Amendments (2020), (2							

1. ALL EXIT DOORS AND DOORS IN THE MEANS OF EGRESS SHALL BE SWE HINGED AND IF ANY LOCKING OR LATCHING DEVICE IS TO BE PROVIDED, ONLY APPROVED HARDWARE MAY BE USED.
2. THE FLOOR ON BOTH SIDES OF A DOOR SHALL BE LEVEL, AND SHALL HAVE THE SAME LEVELATION ON BOTH SIDES OF THE DOOR FOR A DISTANCE, ON EACH SIDE, AT LEAST EQUAL TO THE WIDTH OF THE WIDEST SINGLE DOOR. PER NFPA 101 LIFE SAFETY CODE CHAPTER 7, SECTION 7.2.1.1, 2012 EDITION.
3. DOORS IN EXITS SHALL NOT BE SUBJECT TO THE USE OF A KEY OR SPECIAL LOCKING MECHANISM. PER NFPA 101 LIFE SAFETY CODE CHAPTER 7, SECTION 7.2.1.5.1, 2012 EDITION.
4. EVERY DOOR INSIDE AND OUTSIDE EVERY BUILDING SHALL BE PROVIDED WITH HANDICAP ACCESSIBLE HANOWES (LEVERS, PANE HARDWARE, OR "J" SHAPED DESIGN DEVICES, ETC), AND SHALL COMPLY WITH RULE 120-3-30-24(9) OF THE GEORGIA ACCESSIBILITY CODE.
5. MINIMUM CLEAR WIDTH FOR HANDICAP PASSAGE IS 32 INCHES AT A POINT, IE., DOORWAY AND 36 INCHES CONTINUOUSLY TO COMPLY WITH 4.2.1 OF ADA 2010.
6. WATER CLOSET HEIGHT SHALL BE 17 TO 19 INCHES, MEASURED FROM THE TOP OF THE TOILET SEAT TO THE FLOOR. AND LOCATION SHALL COMPLY M.R. 604.2 OF THE GEORGIA ACCESSIBILITY CODE.
7. GRAB BARS 36" MINIMUM BEHIND THE WATER CLOSET AND 42" MINIMUM BESIDE THE WATER CLOSET ARE TO BE LOCATED SHALL COMPLY WITH RULE 604.5 OF THE GEORGIA ACCESSIBILITY CODE, PROVIDE BACK BLOCKING TO SUPPORT 200 LBS.
8. HANDICAP ACCESSIBLE URINALS SHALL BE STALL TYPE OR WALL HUNG WITH AN ELONGATED RIM A MAXIMUM OF 17 INCHES ABOVE THE FLOOR. A CLEAR FLOOR SPACE OF 30 INCHES BY 48 INCHES SHALL BE PROVIDED IN FRONT OF URINALS WITH A MINIMUM OF 17 INCHES TO RULE 605 OF THE GEORGIA ACCESSIBILITY CODE.
9. LAVATORIES SHALL BE MOUNTED WITH A CLEARANCE OF 32 INCHES FROM THE FLOOR TO THE BOTTOM OF THE APRON. PLUMBING SHALL BE ARRANGED SO THAT A KNEE CLEARANCE OF 48 INCHES DEEP, TWO CLEARANCE OF 9" AND FLOOR SPACE OF 17 INCHES SHALL COMPLY WITH RULE 606 OF THE GEORGIA ACCESSIBILITY CODE.
10. HOT WATER AND DRAIN PIPES UNDER LAVATORIES SHALL BE INSULATED AND/OR COVERED. NO SHARP OR ABRASSIVE SURFACES SHALL BE FOUND UNDER LAVORIES. SHALL COMPLY WITH RULE 606.5 OF THE GEORGIA ACCESSIBILITY CODE.
11. ONE-HAND (SINGLE-HAND) LEVER OPERATION IS REQUIRED FOR FAUCETS. SELF-CLOSING VALVES ARE PERMITTED PROVIDED THE FAUCET REMAINS OPEN FOR AT LEAST TEN SECONDS. SHALL COMPLY WITH RULE 606.4 OF THE GEORGIA ACCESSIBILITY CODE.
12. MIRRORS ARE TO BE MOUNTED WITH THE BOTTOM EDGE NO HIGHER THAN 40 INCHES ABOVE THE FLOOR, AND AT LEAST 74 INCHES TO THE TOP OF THE FRAME. MIRRORS SHALL COMPLY WITH RULE 603.3 OF THE GEORGIA ACCESSIBILITY CODE.
13. SHOWER STALL SIZE SHALL BE 36 INCHES BY 36 INCHES HAVING A CLEAR FLOOR SPACE OF 36 INCHES BY 48 INCHES IN WIDTH, AND SHALL COMPLY WITH RULE 606 OF THE GEORGIA ACCESSIBILITY CODE. SHOWER SPRAY NOZZLE SHALL BE LOCATED AT LEAST 60 INCHES LONG THAT CAN BE USED BOTH AS A FIXED SHOWER HEAD AND AS HAND HELD SHOWER SHALL BE PROVIDED PER THE GEORGIA ACCESSIBILITY CODE.
14. GRAB BARS SHALL BE PROVIDED FOR SHOWER STALLS. SHOWER STALL (36" x 36") CENTRAL WALL 33--36 INCHES HIGH, MEASURED FROM THE FLOOR TO GRAB BAR AND EXTENDING THE WIDTH OF THE WALL. THE GRAB BAR SHALL BE PROVIDED WITH A 12 INCH BAR THAT IS CONTINUOUS WITH CENTRAL WALL. GRAB BAR AND EXTENDING 18 INCHES FROM THE CORNER OF THE CENTRAL WALL AND BACK WALL TO COMPLY WITH RULE 608.3 OF THE GEORGIA ACCESSIBILITY CODE.
15. A SEAT SHALL BE PROVIDED IN SHOWER STALLS (36" x 36") AND SHALL BE NO HIGHER THAN 17--19 INCHES TO COMPLY WITH RULE 608.4 OF THE GEORGIA ACCESSIBILITY CODE.
16. THRESHOLDS IN ROLL-IN SHOWER STALLS SHALL BE 1/2 INCHES HIGH TO COMPLY WITH 608.7 OF THE GEORGIA ACCESSIBILITY CODE.
17. WHEN DRINKING FOUNTAINS ARE PROVIDED ON A FLOOR THERE SHALL BE A DRINKING FOUNTAIN PROVIDED WHICH IS ACCESSIBLE TO INDIVIDUALS WHO USE A WHEELCHAIR IN ACCORDANCE WITH RULE 602 OF THE CA. ACCESSIBILITY CODE, AND ON ACCESSIBILITY TO THOSE WHO HAVE DIFFICULTY READING OR HEARING. THE USE OF A "W-L" FOUNTAIN WITH A PAPER CUP DISPENSER ANCHORED TO THE WALL



INTERNATIONAL SYMBOL OF ACCESSIBILITY
PER 120-3-20-41 (4)
GEORGIA ACCESSIBILITY CODE

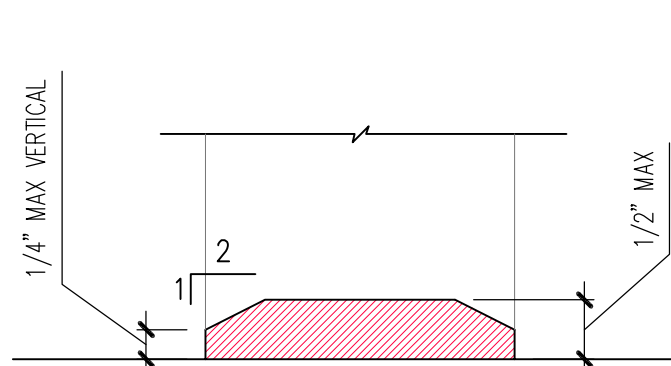

NOTE: VERTICAL EDGE MUST BE LOCATED BELOW LEVEL, NOT ABOVE

DETAIL 1 - TOILET AND LAVATORY CLEARANCES

TOILET SIDE ELEVATION

Labels: DISPENSER OUTLET, GRAB BAR, TOILET PAPER DISPENSER, MIN 1'-3", MAX 4'-0", 3'-6", MAX 1'-0", 3'-0", 3'-0", 19", 7'-19", MIN 36", MIN 12" MIN.

TOILET & SINK FRONT ELEVATION

Labels: PAPER TOWEL DISPENSER, CLR MIN 2'-3", MAX 3'-4", MAX 4'-0", MIN 6'-0", PROVIDE "SOCK" PROTECTION FOR PIPES AS REQUIRED., CLR 2'-6"

SINK SIDE ELEVATION

Labels: 25" MAX, 17" MIN, MAX 2'-10", MIN 2'-3", 9" MIN., MAX. TOE CLEARANCE, MIN 11" 17"

SINK PLAN

Labels: CLEAR FLOOR SPACE, MIN 17", MIN. 30", 19", MIN. 48"

NOTES:

1. THIS DIMENSION REPRESENTS THE HEIGHT OF THE HIGHEST OPERABLE PARTS THAT ARE ESSENTIAL TO THE BASIC OPERATION OF THE TELEPHONE.
2. THE REQUIRED CLEAR FLOOR SPACE INCREASES TO 36IN. (915MM) WHEN THE ENCLOSURE EXTENDS MORE THAN 24 IN. (610MM) FROM THE FACE OF THE TELEPHONE.

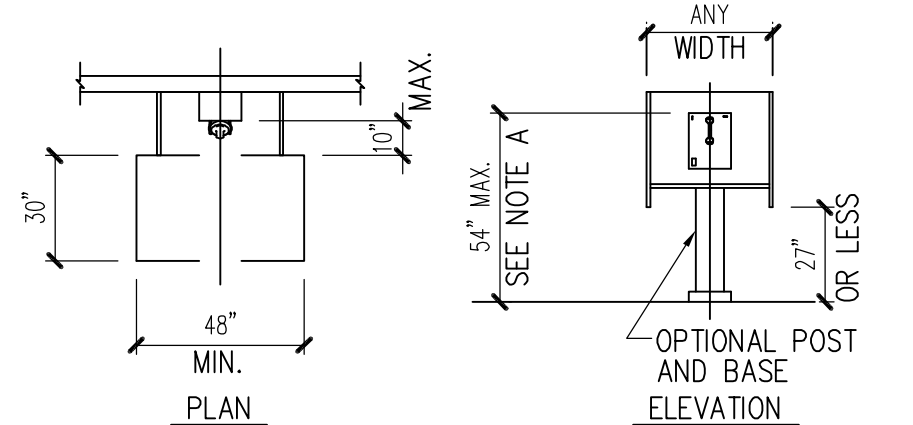

NOTE A:

THIS DIMENSION REPRESENTS THE HEIGHT OF THE HIGHEST OPERABLE PARTS THAT ARE ESSENTIAL TO THE BASIC OPERATION OF THE TELEPHONE.

SIDE APPROACH

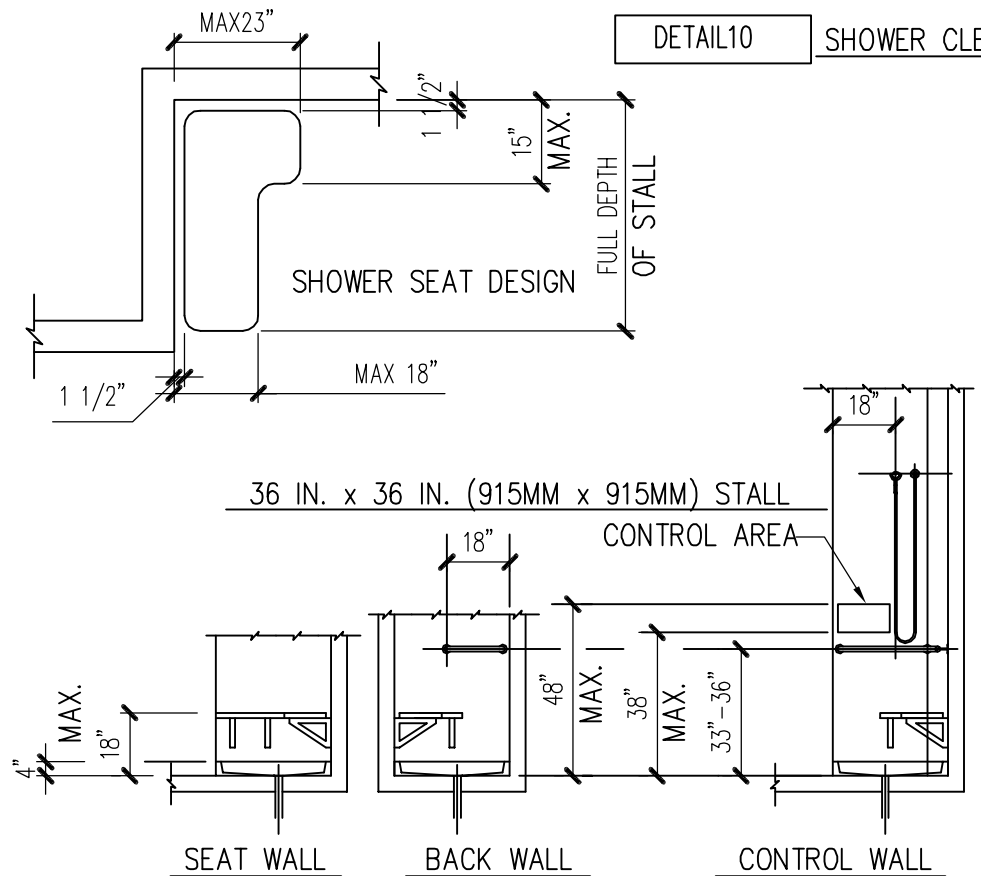

Diagram 1: Pull side of door swing. The diagram shows a door opening to the left. The swing is 18 inches minimum, with 24 inches preferred. The door width is 4 feet. A note specifies that "X" (the door width) should be 12 inches (305mm) if the door has both a closer and a latch.

Figure 10 illustrates six details of handrail connections to a wall, labeled 'a' through 'f'. Each detail shows a cross-section of a handrail post (hatched) secured with a bolt and nut. The dimensions for each connection are as follows:

- "a" HANDRAIL:** Top connection with a dimension of $\text{cir. } 2 \frac{1}{4}"$ and a wall thickness of $1 \frac{1}{2}"$. Bottom connection with a dimension of $\text{cir. } 2 \frac{1}{4}"$ and a wall thickness of $1 \frac{1}{4}"$. The bottom connection is labeled "TO $1 \frac{1}{2}"$ ".
- "b" HANDRAIL:** Bottom connection with a dimension of $\text{cir. } 2 \frac{1}{4}"$ and a wall thickness of $1 \frac{1}{4}"$. The connection is labeled "TO $1 \frac{1}{2}"$ ".
- "c" HANDRAIL:** Top connection with a dimension of $\text{cir. } 2 \frac{1}{4}"$ and a wall thickness of $1 \frac{1}{2}"$. Bottom connection with a dimension of $\text{cir. } 2 \frac{1}{4}"$ and a wall thickness of $1 \frac{1}{4}"$. The bottom connection is labeled "TO $1 \frac{1}{2}"$ ".
- "d" HANDRAIL:** Bottom connection with a dimension of $\text{cir. } 2 \frac{1}{4}"$ and a wall thickness of $1 \frac{1}{4}"$. The connection is labeled "TO $1 \frac{1}{2}"$ ".
- "e" HANDRAIL:** A central vertical dimension of $12"$ is shown between the top and bottom rail levels. The top connection has a dimension of $\text{cir. } 2 \frac{1}{4}"$ and a wall thickness of $1 \frac{1}{4}"$. The bottom connection has a dimension of $\text{cir. } 2 \frac{1}{4}"$ and a wall thickness of $1 \frac{1}{2}"$. The bottom connection is labeled "TO $1 \frac{1}{2}"$ ".
- "f" HANDRAIL:** Top connection with a dimension of $\text{cir. } 2 \frac{1}{4}"$ and a wall thickness of $1 \frac{1}{2}"$. Bottom connection with a dimension of $\text{cir. } 2 \frac{1}{4}"$ and a wall thickness of $1 \frac{1}{4}"$. The bottom connection is labeled "TO $1 \frac{1}{2}"$ ".

ALL HANDRAIL SHALL HAVE A MINIMUM OF 2-1/4" CLEARANCE FROM ADJACENT SURFACES.

FOUNTAIN PLAN

Diagram illustrating the fountain plan, showing the wall structure and components:

- WALL STUDS
- 16"
- 16"
- 8"
- 8"
- MOUNTING BOLTS BY OTHERS
- 2X MICRON STRAINER
- WALL FACE
- 14 1/8"

39"

34"

27"

18 5/8"

1 1/2"

OPTIONAL TRAP ACCESS PANEL

DRINKING FOUNTAIN NOTES

1. HOLD ROUGH-IN DIMENSIONS $\pm 1/8"$ (3.2MM)
2. WHEN INSTALLING THIS UNIT, LOCAL, STATE OR FEDERAL CODES SHOULD BE ADHERED TO FOR INSTALLATION DIMENSIONS (LOCATIONS), WASTE AND SUPPLY REQUIREMENTS OTHER THAN SHOWN.
3. INSTALLER MUST PROVIDE TRAP FOR PROPER INSTALLATION.

DETAIL 7 TYP. MULTI-STALL RESTROOM PLAN

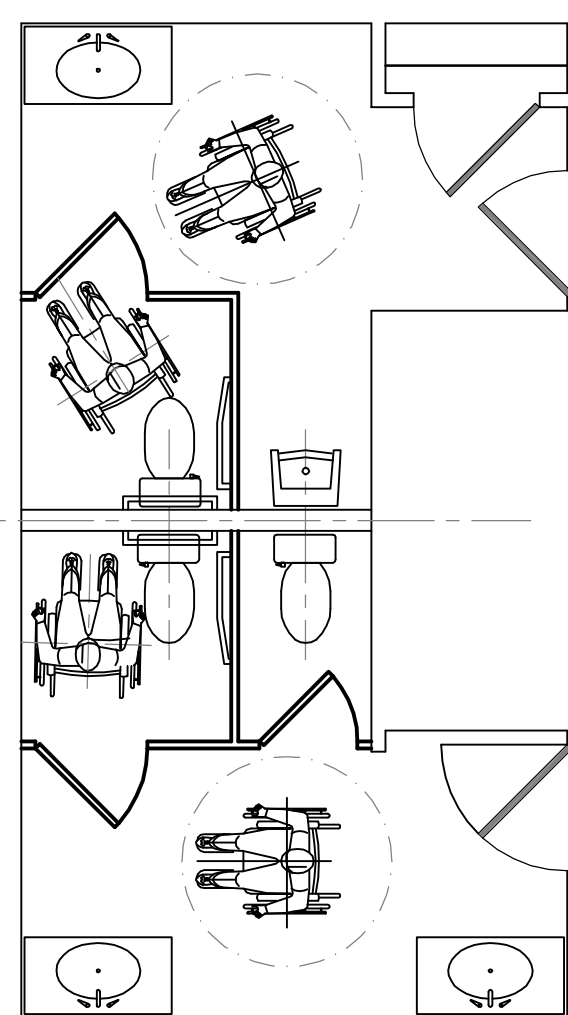

NOTE: DASHED LINES INDICATE MINIMUM LENGTH OF CLEAR SPACE REQUIRED ON EACH ARM OF THE "I" SHAPED SPACE IN ORDER TO COMPLETE THE TURN.

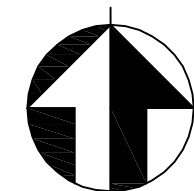

PLAN NORTH

ISSUED FOR
CONSTRUCTION

“WILEY MARKET” C-STORE DESIGN

6094 HWY. 441 SOUTH
LAKEMONT GA. 30552

[illegible]

I.	08.10.24	ISSUE FOR CONSTRUCTION
:No:	:Date:	:Remarks:
:REVISIONS:		



This drawing is the property of D. Treinis and is not to be reproduced or copied in whole or in part. It is not to be used on any other project and is to be returned upon request. Scales as stated herein are for reference only as normal reproduction processes may alter the accuracy of original drawings.
DESIGN TODAY 2005

:DRAWING TITLE:
ADA
NOTES AND DETAILS

ISSUE DATE:

DRAWN BY:

: SHEET NUMBER:

A0.01

1. GYPSUM WALL ASSEMBLY (UL CLASSIFIED U300 OR U400 SERIES WALL) 1-HR OR 2-HR FIRE-RATING) (2-HR SHOWN).
2. WOOD STUDS TO CONSIST OF NOMINAL 2"x4" LUMBER, STEEL STUDS TO BE MINIMUM 2-1/2" WIDE.
3. PENETRATING ITEM TO BE ONE OF THE FOLLOWING:
A. MAXIMUM 2" NOMINAL DIAMETER FLEXIBLE ALUMINUM OR STEEL CONDUIT.
B. MAXIMUM 1" NOMINAL DIAMETER FLEXIBLE STEEL GLASS PIPING MANUFACTURED BY OMEGA FLEX INC., TITEFLEX CORP., OR WARD MANUFACTURING INC.
4. MINIMUM 5/8" DEPTH HILTI FS-ONE INTUMESCENT FIRESTOP SEALANT
5. MINIMUM 1/2" BEAD HILTI FS-ONE INTUMESCENT FIRESTOP SEALANT AT POINT OF CONTACT

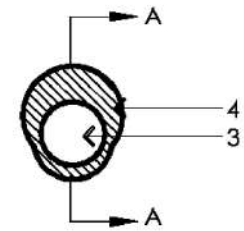

SYSTEM NO. W-L-1243
F RATING - 1 AND 2 HR

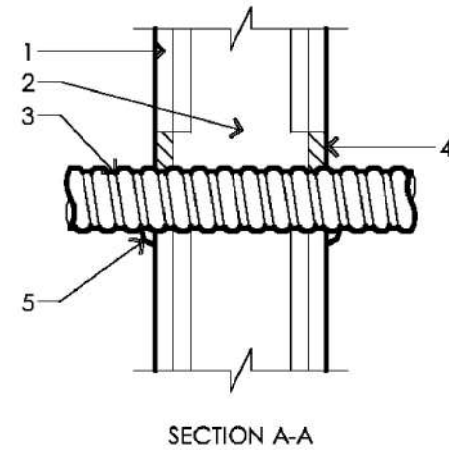

3 FLEXIBLE METAL CONDUIT THROUGH 1-HR OR 2-HR GYPSUM WALL ASSEMBLY

1. GYPSUM WALL ASSEMBLY (UL CLASSIFIED U300 OR U400 SERIES WALL) 1-HR OR 2-HR FIRE-RATING) (2-HR SHOWN).
2. WOOD STUDS TO CONSIST OF NOMINAL 2"x4" LUMBER, STEEL STUDS TO BE MINIMUM 2-1/2" WIDE.
3. PENETRATING ITEM TO BE ONE OF THE FOLLOWING:
A. MAXIMUM 30" DIAMETER STEEL PIPE (SCHEDULE 10 OR HEAVIER).
B. MAXIMUM 30" CAST IRON PIPE.
C. MAXIMUM 6" NOMINAL DIAMETER COPPER PIPE.
D. MAXIMUM 6" NOMINAL DIAMETER STEEL CONDUIT.
E. MAXIMUM 4" NOMINAL DIAMETER EMT.
4. MINIMUM 5/8" DEPTH HILTI FS-ONE INTUMESCENT FIRESTOP SEALANT
5. MINIMUM 1/2" BEAD HILTI FS-ONE INTUMESCENT FIRESTOP SEALANT AT POINT OF CONTACT



SYSTEM NO. W-L-1054
F RATINGS - 1 AND 2 HR

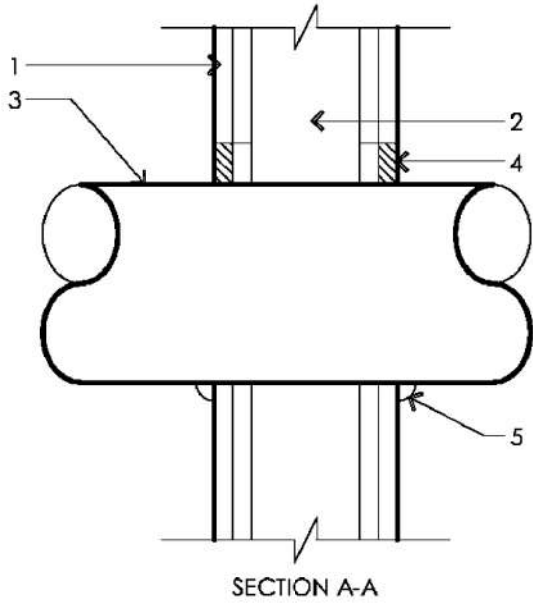

2 METAL PIPE THROUGH 1-HR OR 2-HR GYPSUM WALL ASSEMBLY

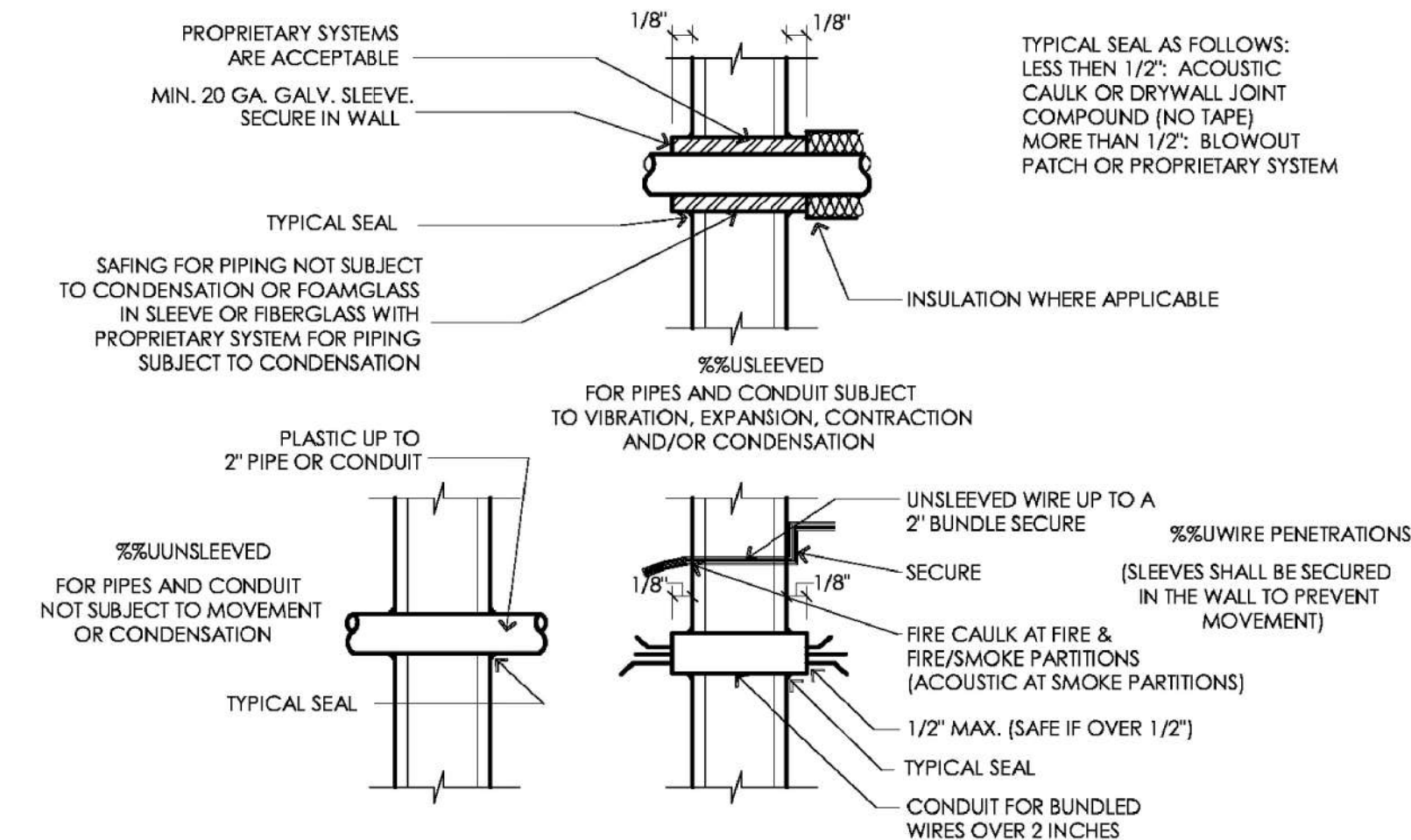

1 SMOKE TIGHT PENETRATION DETAILS

1. GYPSUM WALL ASSEMBLY (UL CLASSIFIED U300 OR U400 SERIES WALL) 1-HR OR 2-HR FIRE-RATING) (2-HR SHOWN).
2. WOOD STUDS TO CONSIST OF NOMINAL 2"x4" LUMBER, STEEL STUDS TO BE MINIMUM 2-1/2" WIDE.
3. PENETRATING ITEM TO BE ONE OF THE FOLLOWING:
A. MAXIMUM 1/2" NOMINAL DIAMETER STEEL PIPE.
B. MAXIMUM 1/2" NOMINAL DIAMETER CAST OR DUCTILE IRON PIPE.
C. MAXIMUM 6" NOMINAL DIAMETER COPPER PIPE OR TUBING.
4. NOMINAL 1", 1-1/2" OR 2" THICK GLASS-FIBER PIPE INSULATION OR MAXIMUM 2" THICK CALCIUM SILICATE PIPE INSULATION (SEE NOTE NO. 3).
5. MINIMUM 5/8" DEPTH HILTI FS-ONE INTUMESCENT FIRESTOP SEALANT
5. MINIMUM 1/2" BEAD HILTI FS-ONE INTUMESCENT FIRESTOP SEALANT AT POINT OF CONTACT

NOTES:
1. MAXIMUM DIAMETER OF OPENING = 18"
2. ANNULAR SPACE = MINIMUM 0", MAXIMUM 1-7/8"
3. WHEN CALCIUM SILICATE PIPE INSULATION IS USED, SECURE INSULATION TO PIPE WITH STAINLESS STEEL BANDS OR MINIMUM 8 AWG STAINLESS STEEL WIRE AT MAXIMUM 12" O.C.

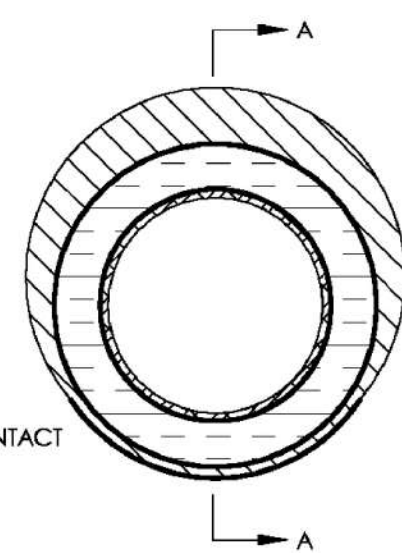

SYSTEM NO. W-L-5029
F RATINGS - 1 AND 2 HR

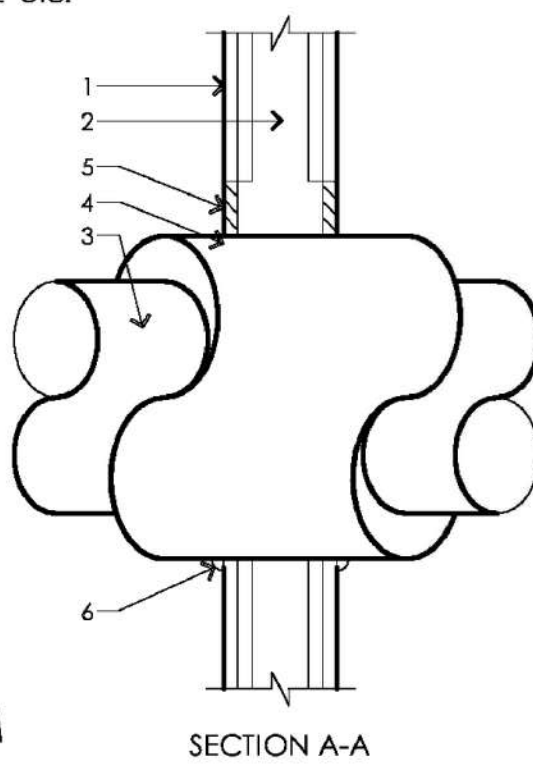

6 INSULATED METAL PIPE THROUGH GYPSUM WALL ASSEMBLY

1. GYPSUM WALL ASSEMBLY (UL CLASSIFIED U400 OR V400 SERIES WALL) 1-HR OR 2-HR FIRE-RATING) (2-HR SHOWN).
2. STEEL STUDS TO BE A MINIMUM 3 5/8" WIDE.
3. ONE OR MORE OF THE FOLLOWING PENETRATING ITEMS TO BE INSTALLED IN A SINGLE ROW:
A. MAXIMUM 4" NOMINAL DIAMETER STEEL PIPE (SCHEDULE 5 OR HEAVIER).
B. MAXIMUM 4" NOMINAL STEEL CONDUIT.
C. MAXIMUM 4" NOMINAL DIAMETER EMT.
4. MINIMUM 5/8" DEPTH HILTI FS-ONE INTUMESCENT FIRESTOP SEALANT
5. MINIMUM 1/2" BEAD HILTI FS-ONE INTUMESCENT FIRESTOP SEALANT AT POINT OF CONTACT

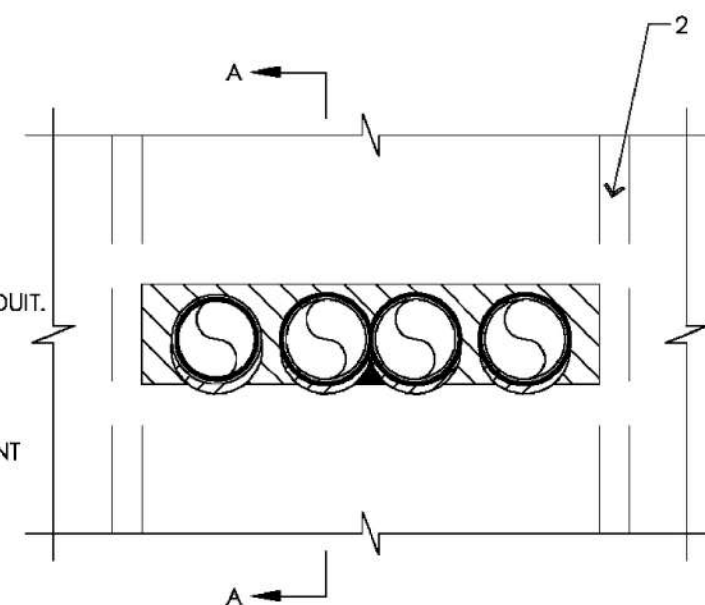

SYSTEM NO. W-L-1408
F RATING - 1 OR 2 HR

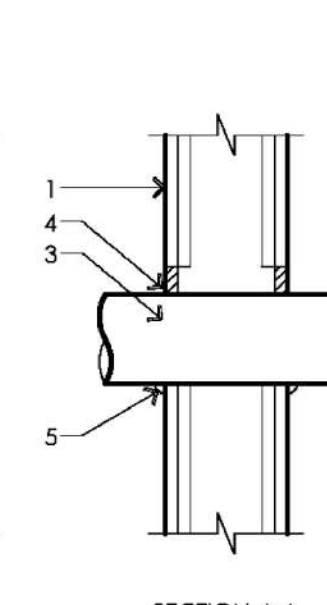

5 MULTIPLE METALLIC PIPES THROUGH GYPSUM WALL ASSEMBLY

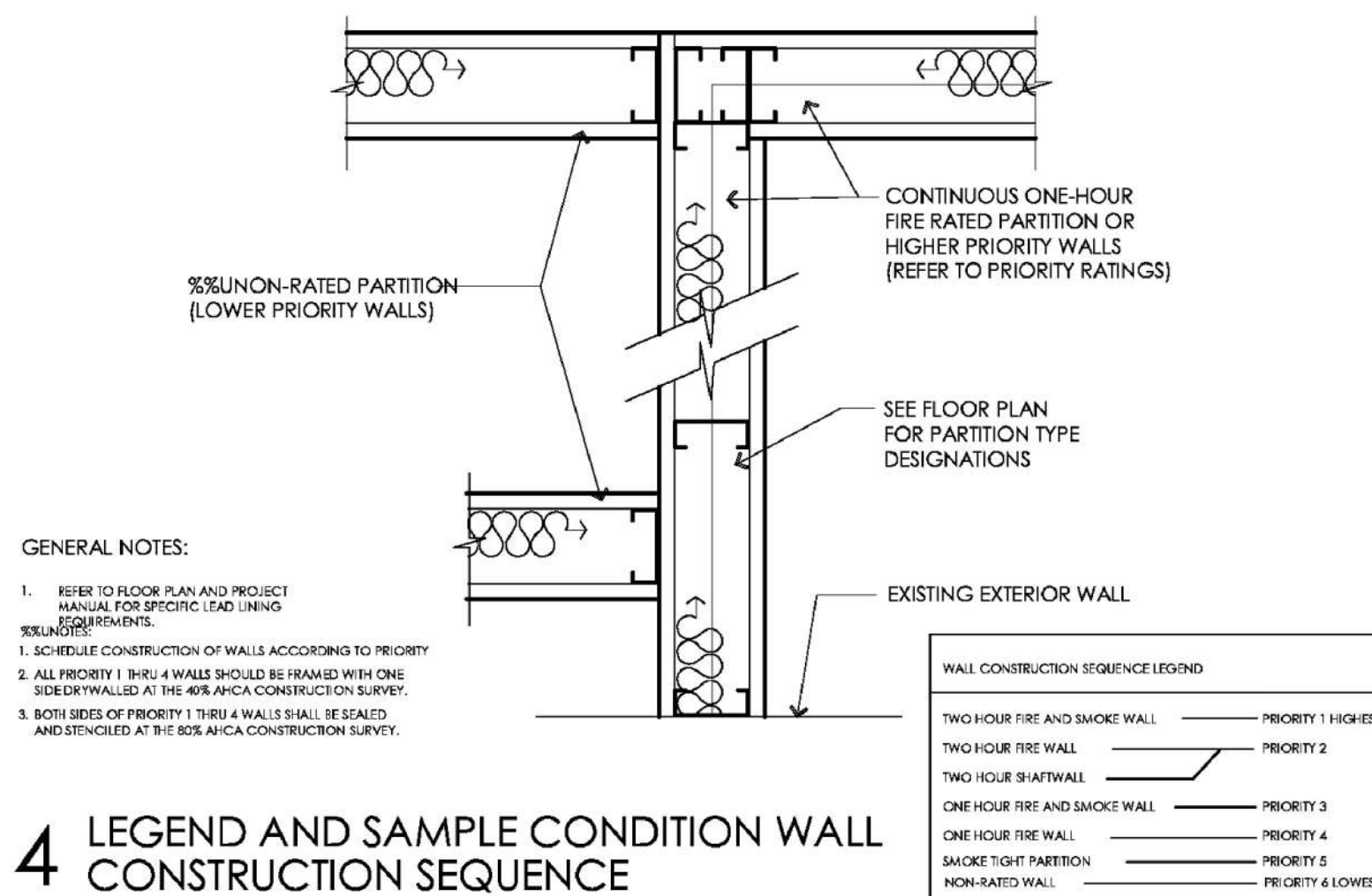

- GENERAL NOTES:
1. REFER TO FLOOR PLAN AND PROJECT MANUAL FOR SPECIFIC LEAD LINES
2. SCHEDULE CONSTRUCTION OF WALLS ACCORDING TO PRIORITY
3. ALL PRIORITY 1 THRU 4 WALLS SHOULD BE HANDLED WITH ONE SIDE EXTERIOR WALL AT THE ARCHITECT'S CONSTRUCTION SURVEY
4. BOTH SIDES OF PRIORITY 1 THRU 4 WALLS SHALL BE SEALED AND STENCILED AT THE BOX ARCHITECT'S CONSTRUCTION SURVEY

WALL CONSTRUCTION SEQUENCE LEGEND	
TWO HOUR FIRE AND SMOKE WALL	PRIORITY 1 HIGHEST
TWO HOUR FIRE WALL	PRIORITY 2
TWO HOUR SMOKE WALL	PRIORITY 3
ONE HOUR FIRE AND SMOKE WALL	PRIORITY 4
ONE HOUR FIRE WALL	PRIORITY 5
SMOKE TIGHT PARTITION	PRIORITY 6
NON-RATED WALL	PRIORITY 7 LOWEST

4 LEGEND AND SAMPLE CONDITION WALL CONSTRUCTION SEQUENCE

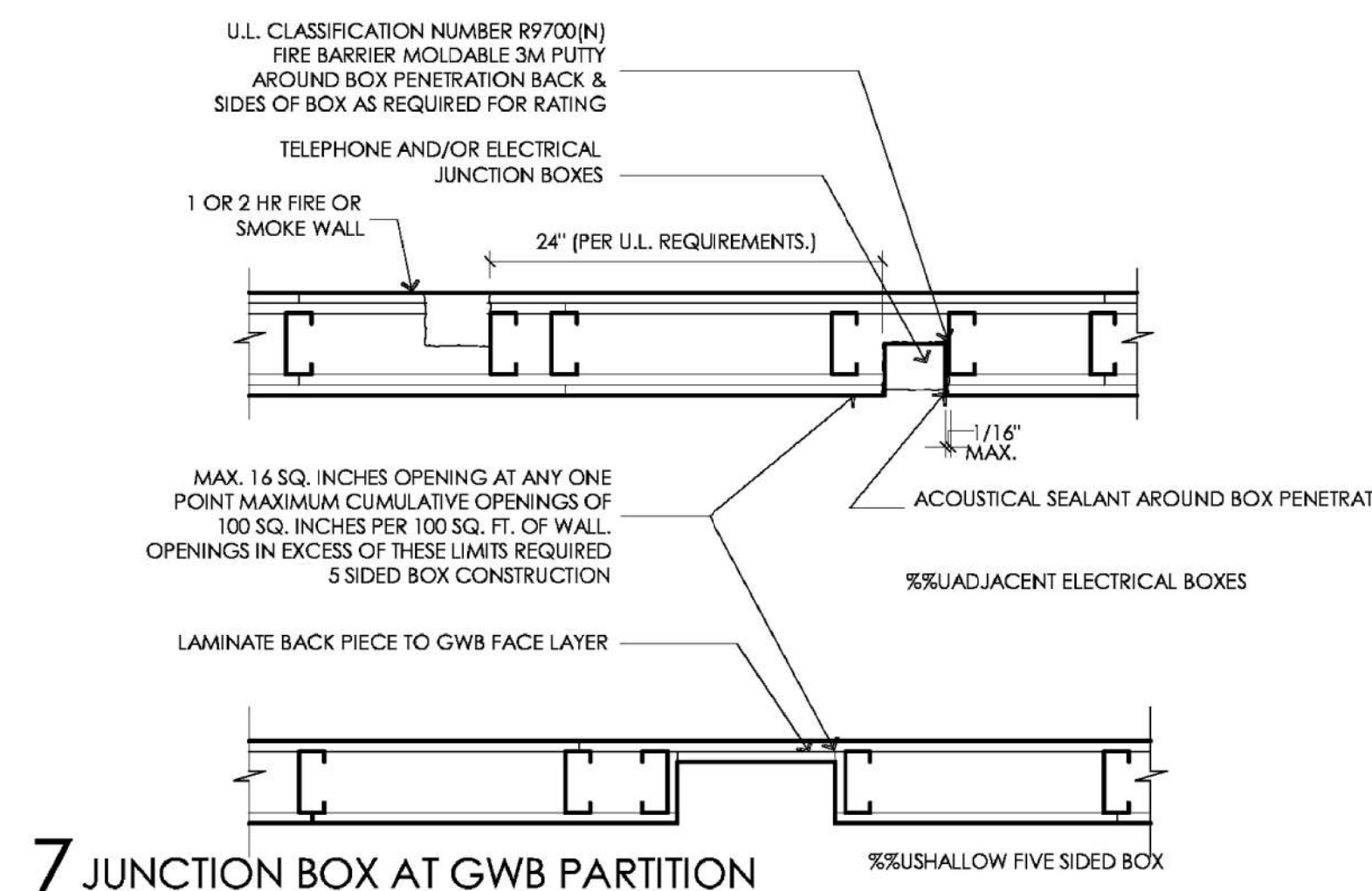

7 JUNCTION BOX AT GWS PARTITION

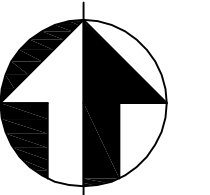

PLAN NORTH

ISSUED FOR
CONSTRUCTION

"WILEY MARKET"
C-STORE DESIGN

6094 HWY. 441 SOUTH
LAKEMONT GA. 30552

08-10-24 ISSUE FOR CONSTRUCTION
No: Date: Remarks:

REVISIONS:



This drawing is the property of D. Treinis and is not to be reproduced or copied in whole or in part. It is not to be used on any other project and is to be returned upon request. Scales as stated herein are for reference only as normal reproduction processes may alter the accuracy of original drawings.
DESIGN TODAY 2005

DRAWING TITLE:
FIRE RATED
ASSEMBLY
PENETRATION DETAILS

ISSUE DATE:

DRAWN BY:
DT

SHEET NUMBER:

A0.04



Parapet
(Inside View)

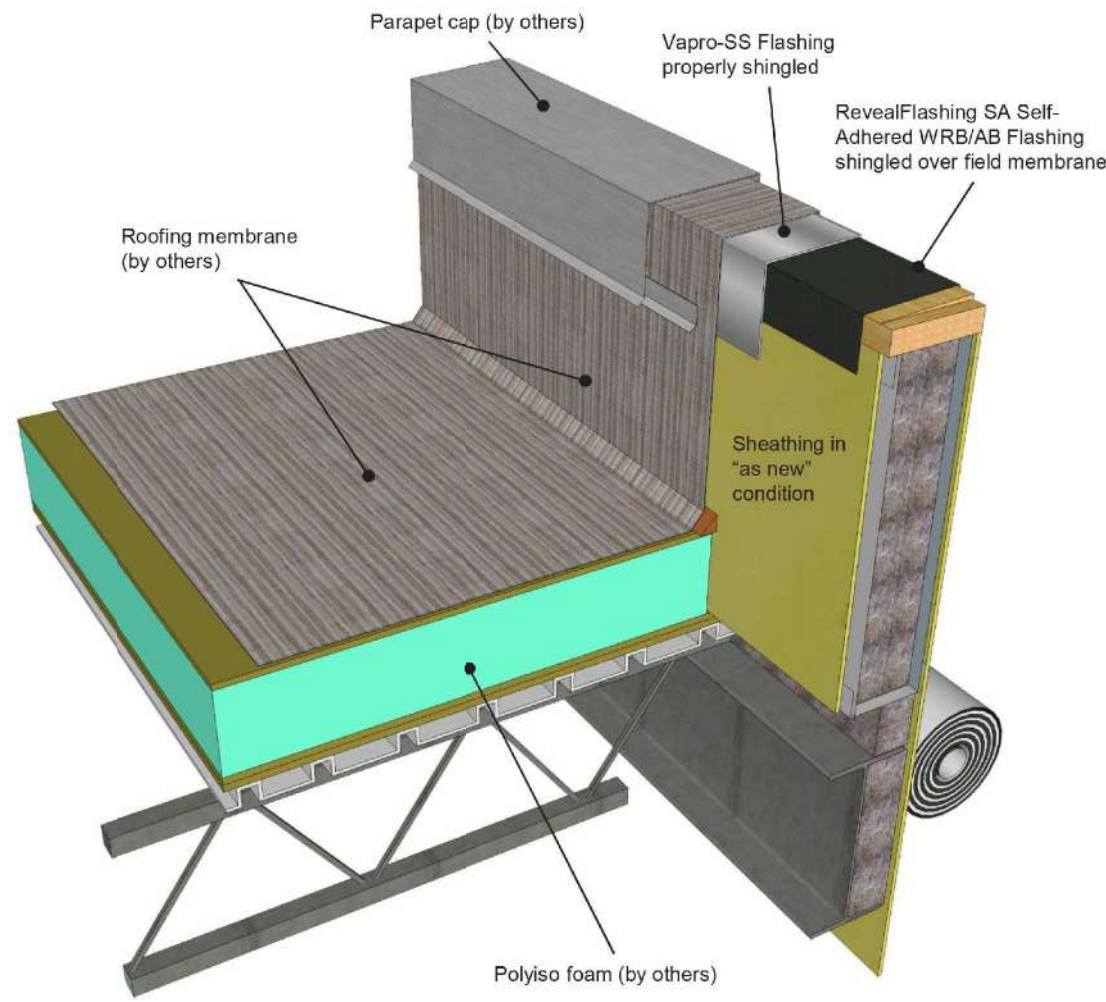

**REVEALSHIELD SA™
SELF-ADHERED
VAPRO-SS FLASHING™**

DRAWN BY: AR DATE: 10/05/16
REF: 117-B Always check www.VaproShield.com for the latest details and installation instructions
VaproShield LLC | 915 26th Ave. N.W. Suite C5 | Gig Harbor, WA 98335 | Toll Free: 1.866.731.7663 | www.VaproShield.com | © VaproShield 3/15/2016
VaproShield Canada | 1101-1001 West Broadway Suite 545 | Vancouver, B.C. V6H 4E4, Canada | Toll Free: 1.866.871.8263 | www.VaproShield.ca

PRODUCT DESCRIPTION
RevealShield SA is a self-adhered, water resistive vapor permeable air barrier sheet membrane.
Vapro-SS Flashing™
Vapro-SS Flashing is a self-adhering metal flashing that offers best in class puncture and tear resistance.

DISCLAIMER
Detail shown is generic, representing suggested best practices for VaproShield materials, and does not represent a specific job site condition and therefore may not be applicable to certain projects. Detail shown is designed for use as a reference and must be approved by the designer/consultant of record for each project prior to installation by the subcontractor. Changes and approvals of VaproShield details are the sole responsibility of the designer/consultant of record. VaproShield is not the designer of record for building enclosure details and takes no responsibility for the accuracy or interpretation of actual project site conditions.

8 VAPOR SHIELD DETAILS: AT FRONT WALL W/ SIDING ONLY



Parapet
(Outside View)

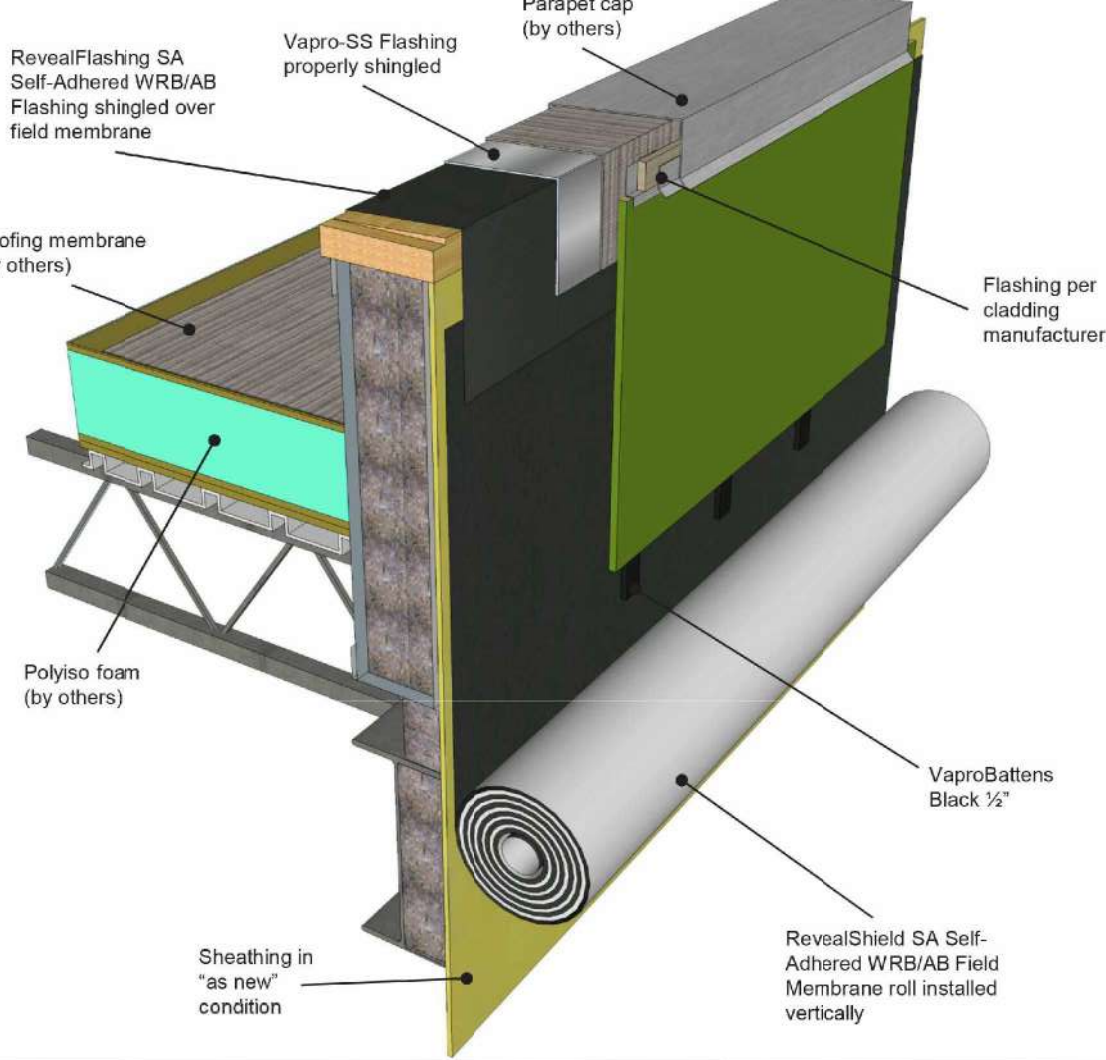

**REVEALSHIELD SA™
SELF-ADHERED
VAPRO-SS FLASHING™**

DRAWN BY: AR DATE: 10/05/16
REF: 118-B Always check www.VaproShield.com for the latest details and installation instructions
VaproShield LLC | 915 26th Ave. N.W. Suite C5 | Gig Harbor, WA 98335 | Toll Free: 1.866.731.7663 | www.VaproShield.com | © VaproShield 3/15/2016
VaproShield Canada | 1101-1001 West Broadway Suite 545 | Vancouver, B.C. V6H 4E4, Canada | Toll Free: 1.866.871.8263 | www.VaproShield.ca

PRODUCT DESCRIPTION
RevealShield SA is a self-adhered, water resistive vapor permeable air barrier sheet membrane.
Vapro-SS Flashing™
Vapro-SS Flashing is a self-adhering metal flashing that offers best in class puncture and tear resistance.

DISCLAIMER
Detail shown is generic, representing suggested best practices for VaproShield materials, and does not represent a specific job site condition and therefore may not be applicable to certain projects. Detail shown is designed for use as a reference and must be approved by the designer/consultant of record for each project prior to installation by the subcontractor. Changes and approvals of VaproShield details are the sole responsibility of the designer/consultant of record. VaproShield is not the designer of record for building enclosure details and takes no responsibility for the accuracy or interpretation of actual project site conditions.

7 VAPOR SHIELD DETAILS: AT FRONT WALL WITH SIDING ONLY

6 INTERIOR CORNER DETAIL

SCALE: NTS

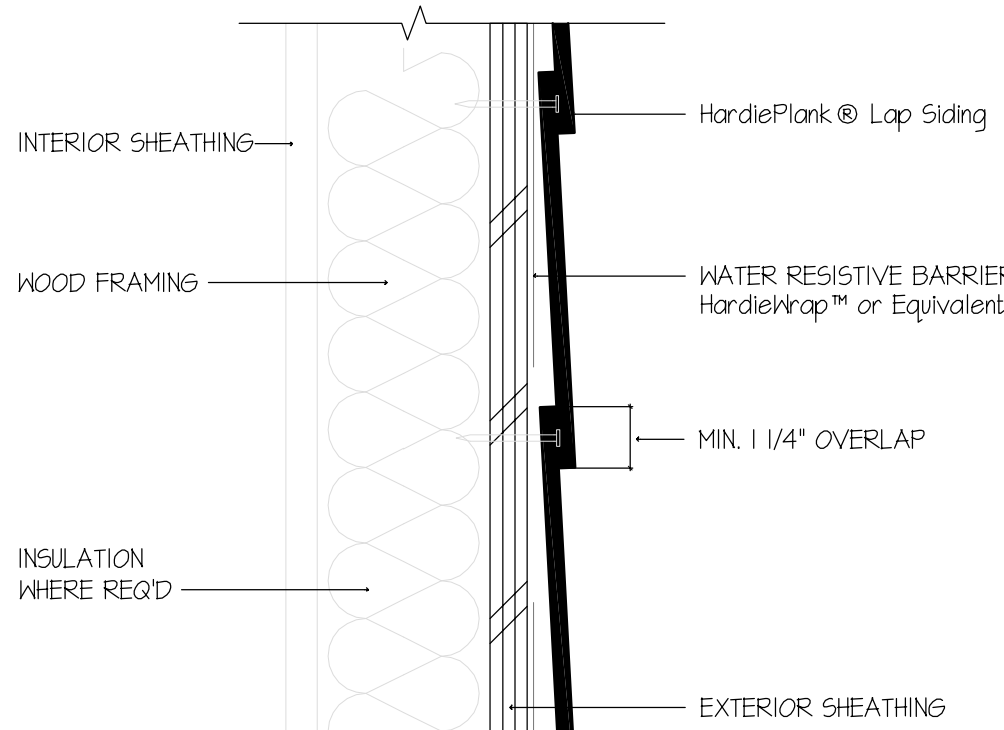

6 TYP. RUNNING COURSE DETAIL

SCALE: NTS

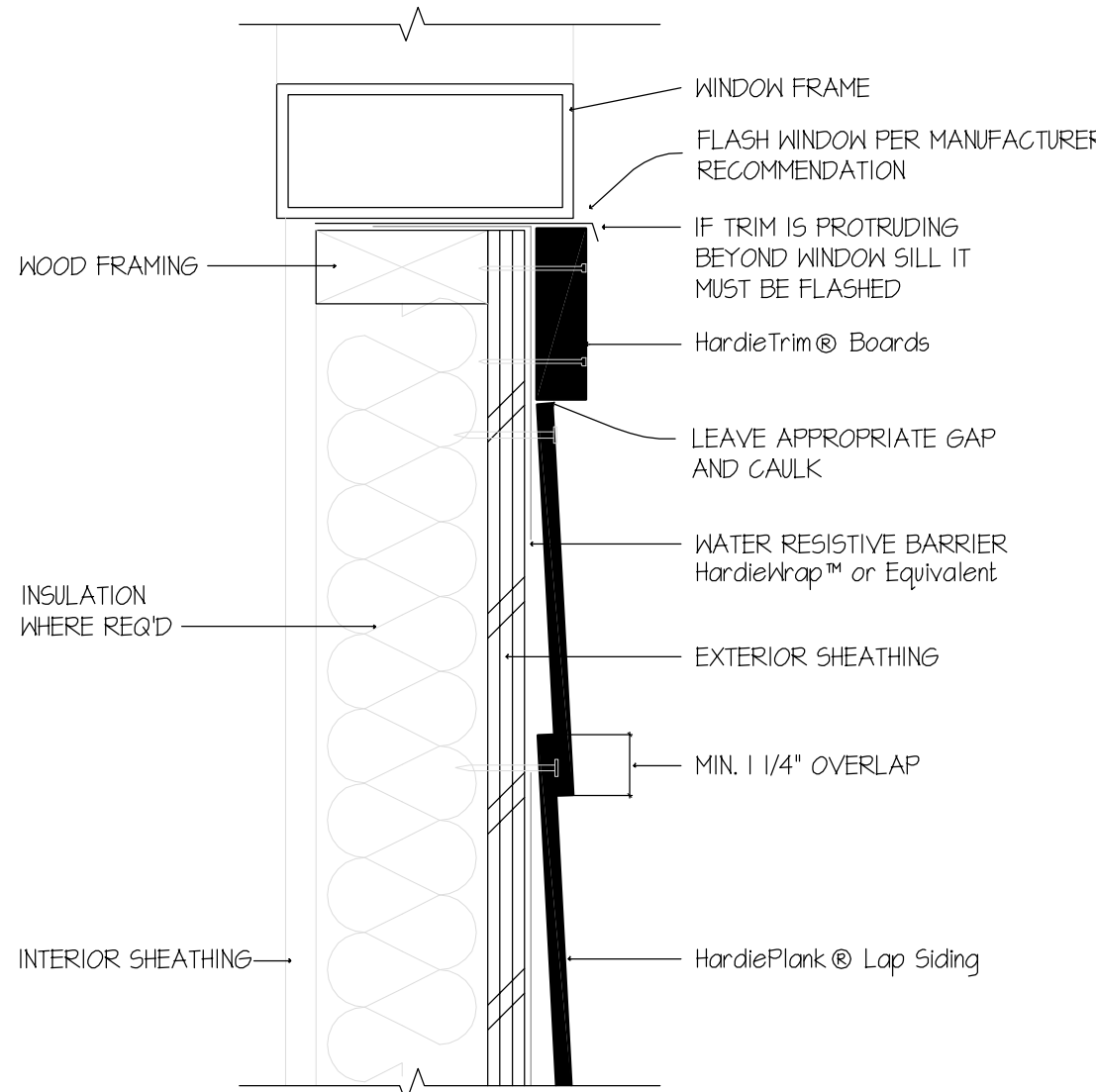

5 WINDOW SILL DETAIL

SCALE: NTS

4 PENETRATION DETAIL

SCALE: NTS

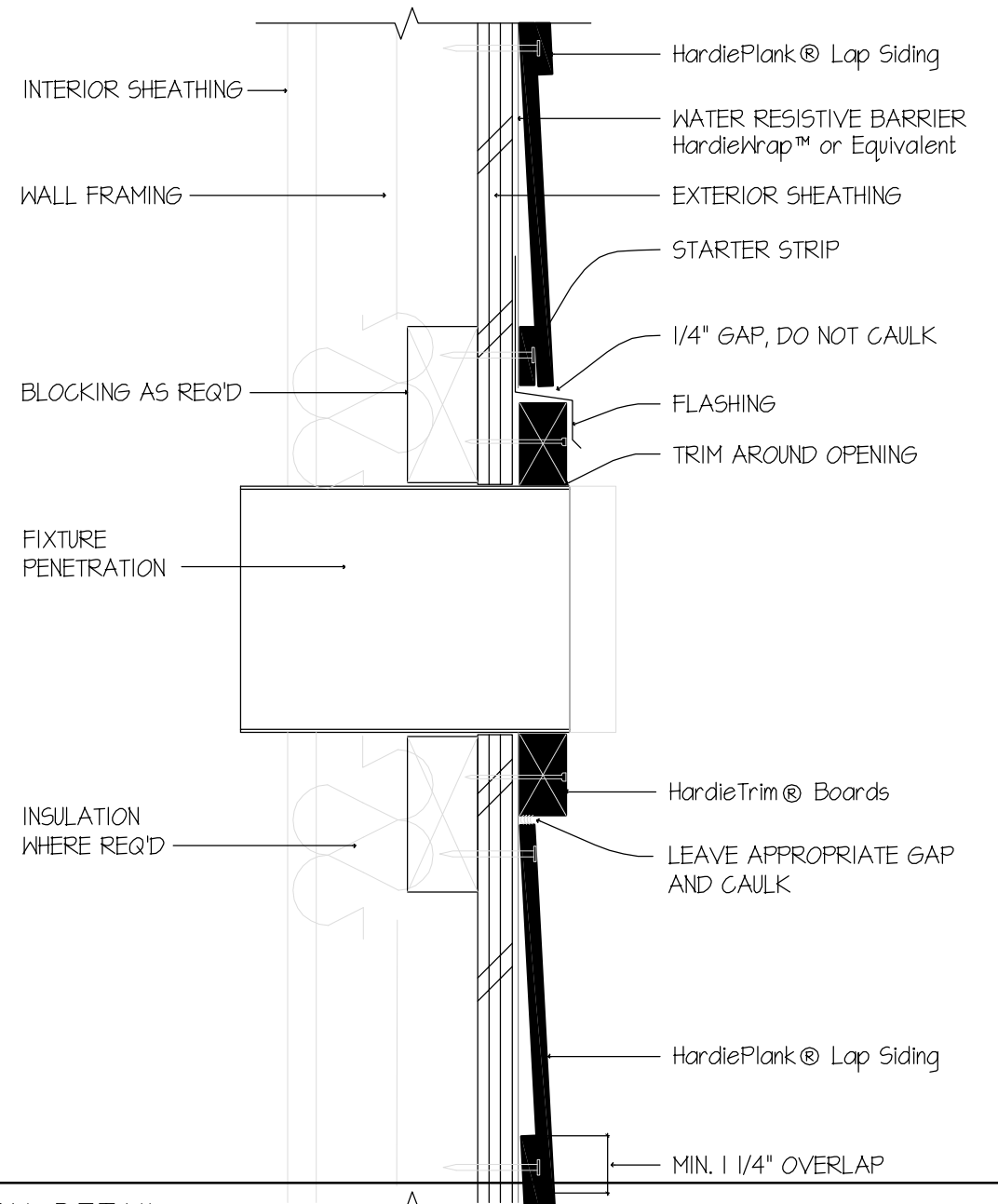

4 DETAIL AT GRADE

SCALE: NTS

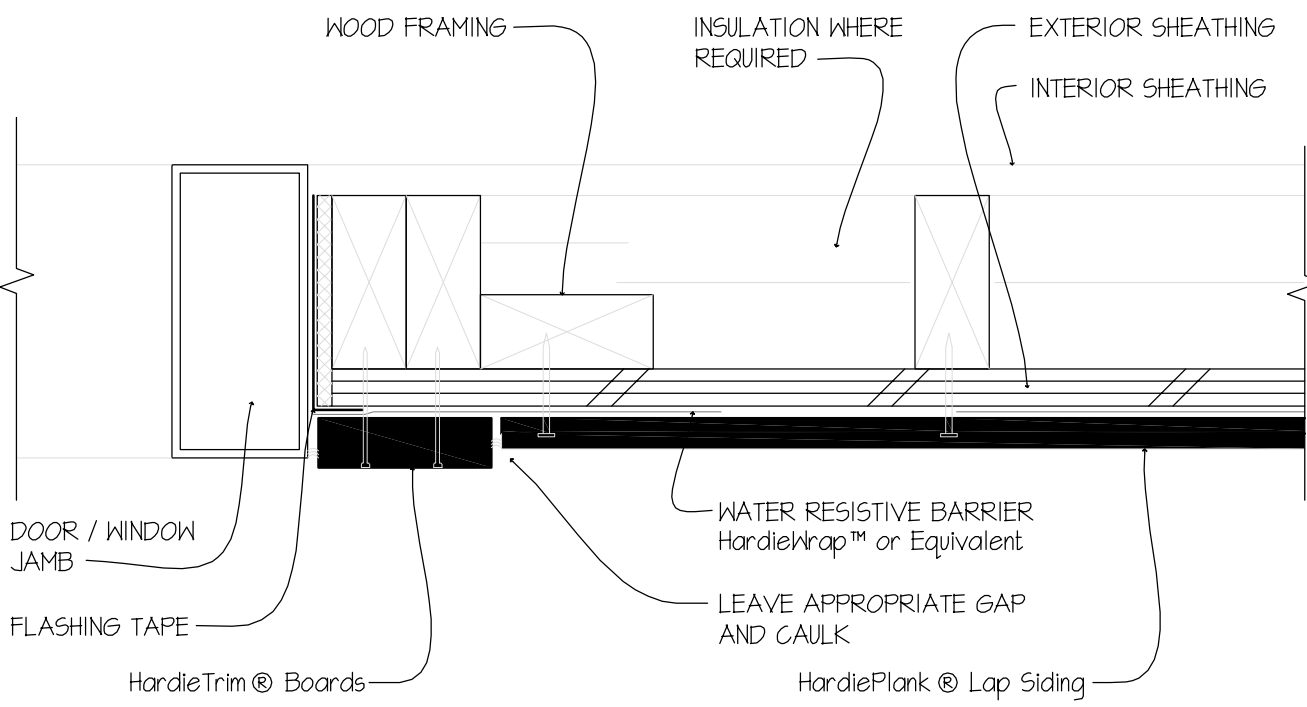

3 WINDOW/ DOOR SIDE TRIM DETAIL

SCALE: NTS

2 WINDOW/ DOOR HEAD DETAIL

SCALE: NTS

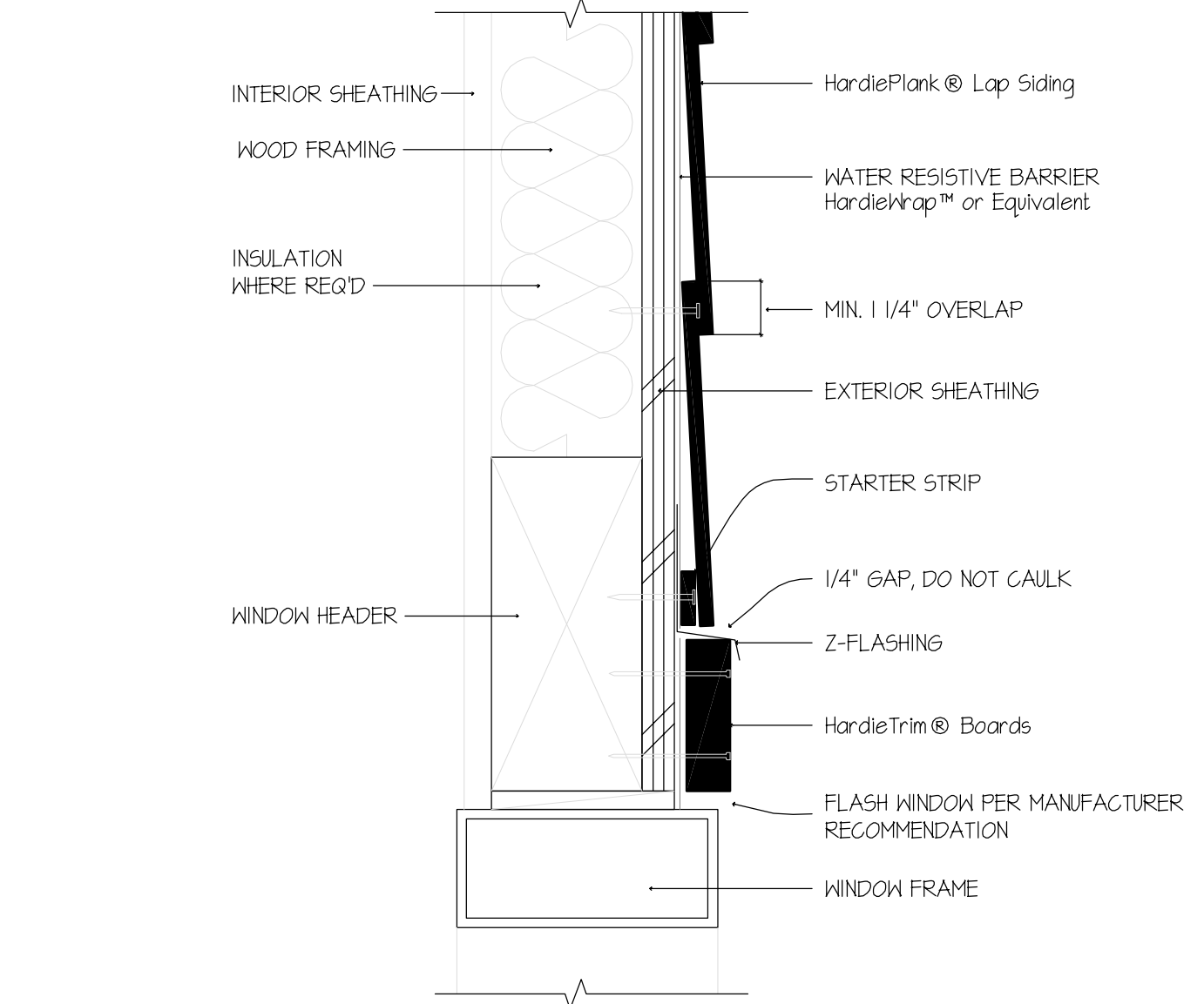

2 EXTERIOR CORNER DETAIL

SCALE: NTS

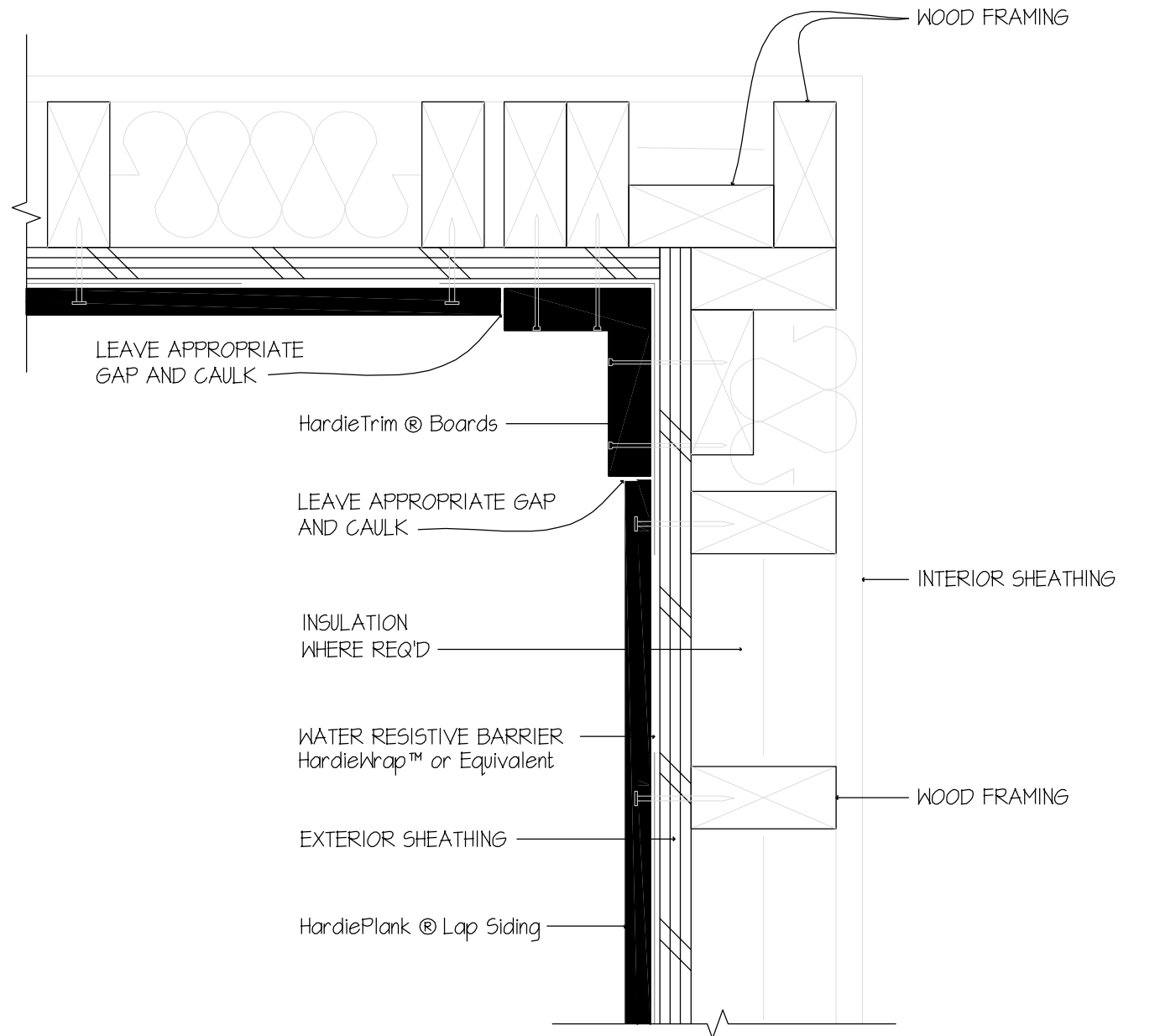

1 INTERIOR CORNER DETAIL

SCALE: NTS

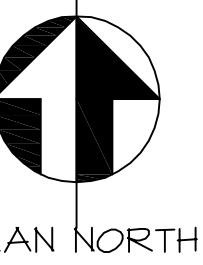

ISSUED FOR
CONSTRUCTION

"WILEY MARKET"
C-STORE DESIGN

6094 HWY. 441 SOUTH
LAKEMONT GA. 30552

L	08.10.24	ISSUE FOR CONSTRUCTION
:No:	:Date:	:Remarks:
:REVISIONS:		



This drawing is the property of D. Treinis and is not to be reproduced or copied in whole or in part. It is not to be used on any other project and is to be returned upon request. Scales as stated herein are for reference only as normal reproduction processes may alter the accuracy of original drawings.
DESIGN TODAY 2005

:DRAWING TITLE:
EXTERIOR MATERIALS TYP.
INSTALLATION DETAILS

:ISSUE DATE:

:DRAWN BY:

:SHEET NUMBER:

A0.05

COMcheck Software Version COMcheckWeb
Envelope Compliance Certificate

Project Information
Energy Code: 2015 IECC
Project Title: Tallulah Falls, Georgia
Location: 4a
Climate Zone: New Construction
Project Type: 2%
Vertical Glazing / Wall Area: Owner/Agent: Designer/Contractor:
Construction Site: 6094 HWY 441 SOUTH
LAKEMONT, Georgia 30552

Building Area
1-Retail / Nonresidential
Floor Area
8500

Envelope Assemblies	Assembly	Gross Area or Perimeter	Cavity R Value	Cont. R-Value	Proposed U-Factor	Budget U-Factor
Roof: Attic, Roof, Wood Joists, [Bldg. Use 1 - Retail]		8500	38.0	0.0	0.027	0.027
NORTH						
Ext. Wall: Wood-Frame, 16in. o.c., [Bldg. Use 1 - Retail]		2904	20.0	0.0	0.064	0.064
Window: Metal Frame with Thermal Break, Fixed, Perf. Specs.: Product ID CRL IT51, SHGC 0.18, [Bldg. Use 1 - Retail] (b)		60	---	---	0.270	0.380
Door: Insulated Metal, Swinging, [Bldg. Use 1 - Retail]		86	---	---	0.700	0.610
EAST						
Ext. Wall: Wood-Frame, 16in. o.c., [Bldg. Use 1 - Retail]		806	20.0	0.0	0.064	0.064
Door: Glass (over 50% glazing) Nonmetal Frame, Non-Entrance Door, Perf. Specs.: Product ID CRL IT51, SHGC 0.18, [Bldg. Use 1 - Retail] (b)		30	---	---	0.270	0.450
SOUTH						
Ext. Wall: Wood-Frame, 16in. o.c., [Bldg. Use 1 - Retail]		2120	20.0	0.0	0.064	0.064
Window: Metal Frame with Thermal Break, Fixed, Perf. Specs.: Product ID CRL IT51, SHGC 0.18, [Bldg. Use 1 - Retail] (b)		205	---	---	0.270	0.380
Door: Glass (over 50% glazing) Nonmetal Frame, Entrance Door, Perf. Specs.: Product ID CRL IT51, SHGC 0.18, [Bldg. Use 1 - Retail] (b)		183	---	---	0.270	0.770
WEST						
Ext. Wall: Wood-Frame, 16in. o.c., [Bldg. Use 1 - Retail]		880	20.0	0.0	0.064	0.064
Window: Metal Frame with Thermal Break, Fixed, Perf. Specs.: Product ID CRL IT51, SHGC 0.18, [Bldg. Use 1 - Retail] (b)		60	---	---	0.270	0.380

(b) Budget U-factors are used for software baseline calculations ONLY, and are not code requirements.

(c) Fenestration product performance must be certified in accordance with NFRC and requires supporting documentation.

Envelope PASSES: Design 13% better than code

Envelope Compliance Statement

Compliance Statement: The proposed envelope design represented in this document is consistent with the building plans, specifications, and other calculations submitted with this permit application. The proposed envelope systems have been designed to meet the 2015 IECC requirements in COMcheck Version COMcheckWeb and to comply with any applicable mandatory requirements listed in the Inspection Checklist.

Dasha Treinis, Architect

Signature: *DTreinis* Date: 08/28/24

Name - Title Signature Date

COMcheck Software Version 4.0.8.1
Inspection Checklist

Energy Code: 2015 IECC

Requirements: 0% were addressed directly in the COMcheck software

Text in the "Comments/Assumptions" column is provided by the user in the COMcheck Requirements screen. For each requirement, the user certifies that a code requirement will be met and how that is documented, or that an exception is being claimed. Where compliance is identified in a separate table, a reference to that table is provided.

Section # & Req ID	Plan Review	Complies?	Comments/Assumptions
C101.2 (P101.2)	Plans, specifications, and/or calculations provide all information with which compliance can be determined for the interior lighting systems and equipment and document where exceptions to the standard are claimed. Load calculations per applicable engineering standards and handbooks.	<input type="checkbox"/> Complies <input type="checkbox"/> Does Not <input type="checkbox"/> Not Observable <input type="checkbox"/> Not Applicable	
C101.2 (P101.2)	Plans, specifications, and/or calculations provide all information with which compliance can be determined for the exterior lighting and electronic systems and equipment and document where exceptions to the standard are claimed. Information provided should include interior lighting power calculations, wattage of bulbs and ballasts, transformers and control devices.	<input type="checkbox"/> Complies <input type="checkbox"/> Does Not <input type="checkbox"/> Not Observable <input type="checkbox"/> Not Applicable	
C101.2 (P101.2)	Plans, specifications, and/or calculations provide all information with which compliance can be determined for the exterior lighting and electronic systems and equipment and document where exceptions to the standard are claimed. Information provided should include interior lighting power calculations, wattage of bulbs and ballasts, transformers and control devices.	<input type="checkbox"/> Complies <input type="checkbox"/> Does Not <input type="checkbox"/> Not Observable <input type="checkbox"/> Not Applicable	
C101.2 (P101.2)	Plans, specifications, and/or calculations provide all information with which compliance can be determined for the exterior lighting and electronic systems and equipment and document where exceptions to the standard are claimed. Information provided should include interior lighting power calculations, wattage of bulbs and ballasts, transformers and control devices.	<input type="checkbox"/> Complies <input type="checkbox"/> Does Not <input type="checkbox"/> Not Observable <input type="checkbox"/> Not Applicable	
C101.2 (P101.2)	Plans, specifications, and/or calculations provide all information with which compliance can be determined for the exterior lighting and electronic systems and equipment and document where exceptions to the standard are claimed. Information provided should include interior lighting power calculations, wattage of bulbs and ballasts, transformers and control devices.	<input type="checkbox"/> Complies <input type="checkbox"/> Does Not <input type="checkbox"/> Not Observable <input type="checkbox"/> Not Applicable	
C101.2 (P101.2)	Plans, specifications, and/or calculations provide all information with which compliance can be determined for the exterior lighting and electronic systems and equipment and document where exceptions to the standard are claimed. Information provided should include interior lighting power calculations, wattage of bulbs and ballasts, transformers and control devices.	<input type="checkbox"/> Complies <input type="checkbox"/> Does Not <input type="checkbox"/> Not Observable <input type="checkbox"/> Not Applicable	
C101.2 (P101.2)	Plans, specifications, and/or calculations provide all information with which compliance can be determined for the exterior lighting and electronic systems and equipment and document where exceptions to the standard are claimed. Information provided should include interior lighting power calculations, wattage of bulbs and ballasts, transformers and control devices.	<input type="checkbox"/> Complies <input type="checkbox"/> Does Not <input type="checkbox"/> Not Observable <input type="checkbox"/> Not Applicable	
C101.2 (P101.2)	Plans, specifications, and/or calculations provide all information with which compliance can be determined for the exterior lighting and electronic systems and equipment and document where exceptions to the standard are claimed. Information provided should include interior lighting power calculations, wattage of bulbs and ballasts, transformers and control devices.	<input type="checkbox"/> Complies <input type="checkbox"/> Does Not <input type="checkbox"/> Not Observable <input type="checkbox"/> Not Applicable	
C101.2 (P101.2)	Plans, specifications, and/or calculations provide all information with which compliance can be determined for the exterior lighting and electronic systems and equipment and document where exceptions to the standard are claimed. Information provided should include interior lighting power calculations, wattage of bulbs and ballasts, transformers and control devices.	<input type="checkbox"/> Complies <input type="checkbox"/> Does Not <input type="checkbox"/> Not Observable <input type="checkbox"/> Not Applicable	

Additional Comments/Assumptions:

1 High Impact (Tier 1) 2 Medium Impact (Tier 2) 3 Low Impact (Tier 3)

Project Title: Wiley Market C Store/Wholesale Tenants

Data Filename: C:\pilot\Design\Wiley Market\COMcheck

Report date: 08/28/24

Page: 5 of 16

Section # & Req ID	Mechanical Rough-In Inspection	Complies?	Comments/Assumptions
C403.2.9 (ME107)	Ducts and plenums sealed based on static pressure and location.	<input type="checkbox"/> Complies <input type="checkbox"/> Does Not <input type="checkbox"/> Not Observable <input type="checkbox"/> Not Applicable	
C403.2.9 (ME107)	Ductwork opening > 3 in. in, water column requires air leakage testing.	<input type="checkbox"/> Complies <input type="checkbox"/> Does Not <input type="checkbox"/> Not Observable <input type="checkbox"/> Not Applicable	
C403.2.9 (ME107)	Ductwork opening > 3 in. in, water column requires air leakage testing.	<input type="checkbox"/> Complies <input type="checkbox"/> Does Not <input type="checkbox"/> Not Observable <input type="checkbox"/> Not Applicable	
C403.2.9 (ME107)	Ductwork opening > 3 in. in, water column requires air leakage testing.	<input type="checkbox"/> Complies <input type="checkbox"/> Does Not <input type="checkbox"/> Not Observable <input type="checkbox"/> Not Applicable	
C403.4.4 (ME110)	Multiple zone VAV systems with CDC of individual zone boxes have static pressure reset control.	<input type="checkbox"/> Complies <input type="checkbox"/> Does Not <input type="checkbox"/> Not Observable <input type="checkbox"/> Not Applicable	See the Mechanical Systems list for values.
C403.4.4 (ME110)	Multiple zone VAV systems with CDC of individual zone boxes have static pressure reset control.	<input type="checkbox"/> Complies <input type="checkbox"/> Does Not <input type="checkbox"/> Not Observable <input type="checkbox"/> Not Applicable	See the Mechanical Systems list for values.
C403.2.2 (ME111)	Air outlets and zone terminal devices have means for air balancing.	<input type="checkbox"/> Complies <input type="checkbox"/> Does Not <input type="checkbox"/> Not Observable <input type="checkbox"/> Not Applicable	
C403.2.2 (ME111)	Redundant display cases, walk-in coolers or walk-in freezers served by remote compressors and remote condensers not located in a conditioning unit, have fan-cooled condensers that comply with Sections C403.1.1 and refrigeration compressors systems that comply with C403.1.2.	<input type="checkbox"/> Complies <input type="checkbox"/> Does Not <input type="checkbox"/> Not Observable <input type="checkbox"/> Not Applicable	

Additional Comments/Assumptions:

1 High Impact (Tier 1) 2 Medium Impact (Tier 2) 3 Low Impact (Tier 3)

Project Title: Wiley Market C Store/Wholesale Tenants

Data Filename: C:\pilot\Design\Wiley Market\COMcheck

Report date: 08/28/24

Page: 11 of 16

COMcheck Software Version 4.0.8.1
Interior Lighting Compliance Certificate

Project Information
Energy Code: 2015 IECC
Project Title: Wiley Market C Store/Wholesale Tenants
Location: New Construction
Project Type: 2%
Vertical Glazing / Wall Area: Owner/Agent: Designer/Contractor:
Construction Site: 6094 HWY 441 SOUTH
LAKEMONT, Georgia 30552

Additional Efficiency Packages(s)

Reduced interior lighting power. Requirements are implicitly enforced within interior lighting allowance calculations.

Allowed Interior Lighting Power

Compliance Statement: The proposed interior lighting design represented in this document is consistent with the building plans, specifications, and other calculations submitted with this permit application. The proposed interior lighting systems have been designed to meet the 2015 IECC requirements in COMcheck Version COMcheckWeb and to comply with any applicable mandatory requirements listed in the Inspection Checklist.

Henry Lyauley, PE

Signature: *Henry Lyauley* Date: 8/28/24

Name - Title Signature Date

Area Category	B Floor Area (sq ft)	C Allowed Watts (ft ²)	D Allowed Watts (ft ²)
1-connector (Common Space Types Corridor/Transit < 8 ft wide)	117	0.50	69
2-storage (Common Space Types Storage >= 50 <= 1000 sq ft)	449	0.57	279
3-shopping area (Retail Sales Area)	3144	1.43	4496
4-office (Common Space Types Office - Enclosed)	45	1.00	45
5-entrance (Common Space Types Entrance)	94	0.98	93
6-cashier area (Retail Sales Area)	279	1.43	399
7-party (Common Space Types Storage >= 50 <= 1000 sq ft)	116	0.57	66
8-entrance (Common Space Types Dining Area - General)	405	0.59	239
9-warehouse (Retail Sales Area)	2403	1.43	3436
Total Allowed Watts =			6172

Proposed Interior Lighting Power

Compliance Statement: The proposed interior lighting design represented in this document is consistent with the building plans, specifications, and other calculations submitted with this permit application. The proposed interior lighting systems have been designed to meet the 2015 IECC requirements in COMcheck Version COMcheckWeb and to comply with any applicable mandatory requirements listed in the Inspection Checklist.

Henry Lyauley, PE

Signature: *Henry Lyauley* Date: 8/28/24

Name - Title Signature Date

LED 1 LED A Lamp 10W	1	2	8
2-storage (Common Space Types Storage >=50 - <=1000 sq.ft)			
LED 2 LED Panel 50W	1	2	40
LED 10 LED Panel 50W	1	4	50
LED 11 LED Panel 40W	1	2	40
3-shopping area (Retail Sales Area)			
LED 3 LED Other Fixture Unit 125W	1	10	150
LED 4 LED A Lamp 10W	1	18	8
4-office (Common Space Types Office - Enclosed)			

Project Title: Wiley Market C Store/Wholesale Tenants

Data Filename: C:\pilot\Design\Wiley Market\COMcheck

Report date: 08/28/24

Page: 1 of 16

Section # & Req ID	Footing / Foundation Inspection	Complies?	Comments/Assumptions
C403.2.9 (ME107)	Radial bearing systems are installed to >= 3.5 in. face opposite space being heated.	<input type="checkbox"/> Complies <input type="checkbox"/> Does Not <input type="checkbox"/> Not Observable <input type="checkbox"/> Not Applicable	See the Envelope Assemblies table for values.
C403.2.9 (ME107)	Radial bearing systems are installed to >= 3.5 in. face opposite space being heated.	<input type="checkbox"/> Complies <input type="checkbox"/> Does Not <input type="checkbox"/> Not Observable <input type="checkbox"/> Not Applicable	
C403.2.9 (ME107)	Radial bearing systems are installed to >= 3.5 in. face opposite space being heated.	<input type="checkbox"/> Complies <input type="checkbox"/> Does Not <input type="checkbox"/> Not Observable <input type="checkbox"/> Not Applicable	
C403.2.9 (ME107)	Radial bearing systems are installed to >= 3.5 in. face opposite space being heated.	<input type="checkbox"/> Complies <input type="checkbox"/> Does Not <input type="checkbox"/> Not Observable <input type="checkbox"/> Not Applicable	
C403.2.9 (ME107)	Radial bearing systems are installed to >= 3.5 in. face opposite space being heated.	<input type="checkbox"/> Complies <input type="checkbox"/> Does Not <input type="checkbox"/> Not Observable <input type="checkbox"/> Not Applicable	
C403.2.9 (ME107)	Radial bearing systems are installed to >= 3.5 in. face opposite space being heated.	<input type="checkbox"/> Complies <input type="checkbox"/> Does Not <input type="checkbox"/> Not Observable <input type="checkbox"/> Not Applicable	
C403.2.9 (ME107)	Radial bearing systems are installed to >= 3.5 in. face opposite space being heated.	<input type="checkbox"/> Complies <input type="checkbox"/> Does Not <input type="checkbox"/> Not Observable <input type="checkbox"/> Not Applicable	
C403.2.9 (ME107)	Radial bearing systems are installed to >= 3.5 in. face opposite space being heated.	<input type="checkbox"/> Complies <input type="checkbox"/> Does Not <input type="checkbox"/> Not Observable <input type="checkbox"/> Not Applicable	
C403.2.9 (ME107)	Radial bearing systems are installed to >= 3.5 in. face opposite space being heated.	<input type="checkbox"/> Complies <input type="checkbox"/> Does Not <input type="checkbox"/> Not Observable <input type="checkbox"/> Not Applicable	

Additional Comments/Assumptions:

1 High Impact (Tier 1) 2 Medium Impact (Tier 2) 3 Low Impact (Tier 3)

Project Title: Wiley Market C Store/Wholesale Tenants

Data Filename: C:\pilot\Design\Wiley Market\COMcheck

Report date: 08/28/24

Page: 7 of 16

Section # & Req ID	Rough-In Electrical Inspection	Complies?	Comments/Assumptions
C403.2.1 (ME107)	Lighting controls installed in uniformity with the lighting load by at least 50%.	<input type="checkbox"/> Complies <input type="checkbox"/> Does Not <input type="checkbox"/> Not Observable <input type="checkbox"/> Not Applicable	
C403.2.1 (ME107)	Occupancy sensors installed in required spaces.	<input type="checkbox"/> Complies <input type="checkbox"/> Does Not <input type="checkbox"/> Not Observable <input type="checkbox"/> Not Applicable	
C403.2.1 (ME107)	Independent lighting controls installed per approved lighting plans and all manual controls readily accessible and visible to occupants.	<input type="checkbox"/> Complies <input type="checkbox"/> Does Not <input type="checkbox"/> Not Observable <input type="checkbox"/> Not Applicable	
C403.2.1 (ME107)	Automatic controls to shut off all building lighting installed in all buildings.	<input type="checkbox"/> Complies <input type="checkbox"/> Does Not <input type="checkbox"/> Not Observable <input type="checkbox"/> Not Applicable	
C403.2.1 (ME107)	Daylight zones avoided with lighting controls that control the lights independent of general area lighting.	<input type="checkbox"/> Complies <input type="checkbox"/> Does Not <input type="checkbox"/> Not Observable <input type="checkbox"/> Not Applicable	
C403.2.1 (ME107)	Primary side-lighting areas are equipped with required lighting controls.	<input type="checkbox"/> Complies <input type="checkbox"/> Does Not <input type="checkbox"/> Not Observable <input type="checkbox"/> Not Applicable	
C403.2.1 (ME107)	Thermostatic controls have a 7° sensitivity.	<input type="checkbox"/> Complies <input type="checkbox"/> Does Not <input type="checkbox"/> Not Observable <input type="checkbox"/> Not Applicable	
C403.2.1 (ME107)	Enclosed spaces with daylight area >= 100 sq ft are equipped with required lighting controls.	<input type="checkbox"/> Complies <input type="checkbox"/> Does Not <input type="checkbox"/> Not Observable <input type="checkbox"/> Not Applicable	
C403.2.1 (ME107)	Separate lighting control devices for specific uses installed per approved lighting plans.	<input type="checkbox"/> Complies <input type="checkbox"/> Does Not <input type="checkbox"/> Not Observable <input type="checkbox"/> Not Applicable	
C403.2.1 (ME107)	Additional interior lighting power allowed for spaces that are not the approved lighting plans, and is automatically controlled and separated from general lighting.	<input type="checkbox"/> Complies <input type="checkbox"/> Does Not <input type="checkbox"/> Not Observable <input type="checkbox"/> Not Applicable	
C403.2.1 (ME107)	Automatic lighting controls for exterior lighting installed. Controls will be business operation time-of-day, or reduce connected lighting - 20%.	<input type="checkbox"/> Complies <input type="checkbox"/> Does Not <input type="checkbox"/> Not Observable <input type="checkbox"/> Not Applicable	
C403.2.1 (ME107)	Exit signs do not exceed 5 watts per area.	<input type="checkbox"/> Complies <input type="checkbox"/> Does Not <input type="checkbox"/> Not Observable <input type="checkbox"/> Not Applicable	

Additional Comments/Assumptions:

1 High Impact (Tier 1) 2 Medium Impact (Tier 2) 3 Low Impact (Tier 3)

Project Title: Wiley Market C Store/Wholesale Tenants

Data Filename: C:\pilot\Design\Wiley Market\COMcheck

Report date: 08/28/24

Page: 12 of 16

Section # & Req ID	Final Inspection	Complies?	Comments/Assumptions
C403.2.1 (ME107)	Furnished GIM instructions for lighting systems and equipment in the building owner's designated representative.	<input type="checkbox"/> Complies <input type="checkbox"/> Does Not <input type="checkbox"/> Not Observable <input type="checkbox"/> Not Applicable	
C403.2.1 (ME107)	Furnished GIM instructions for HVAC systems within 30 days of system acceptance.	<input type="checkbox"/> Complies <input type="checkbox"/> Does Not <input type="checkbox"/> Not Observable <input type="checkbox"/> Not Applicable	
C403.2.1 (ME107)	HVAC systems and equipment capacity does not exceed calculated loads.	<input type="checkbox"/> Complies <input type="checkbox"/> Does Not <input type="checkbox"/> Not Observable <input type="checkbox"/> Not Applicable	
C403.2.1 (ME107)	Heating and cooling to each zone is controlled by a thermostat control. Minimum one humidity control device per installed humidification/dehumidification system.	<input type="checkbox"/> Complies <input type="checkbox"/> Does Not <input type="checkbox"/> Not Observable <input type="checkbox"/> Not Applicable	
C403.2.1 (ME107)	Heating and cooling to each zone is controlled by a thermostat control. Minimum one humidity control device per installed humidification/dehumidification system.	<input type="checkbox"/> Complies <input type="checkbox"/> Does Not <input type="checkbox"/> Not Observable <input type="checkbox"/> Not Applicable	
C403.2.1 (ME107)	Thermostatic controls have a 7° sensitivity.	<input type="checkbox"/> Complies <input type="checkbox"/> Does Not <input type="checkbox"/> Not Observable <input type="checkbox"/> Not Applicable	
C403.2.1 (ME107)	Enclosed spaces with daylight area >= 100 sq ft are equipped with required lighting controls.	<input type="checkbox"/> Complies <input type="checkbox"/> Does Not <input type="checkbox"/> Not Observable <input type="checkbox"/> Not Applicable	
C403.2.1 (ME107)	Separate lighting control devices for specific uses installed per approved lighting plans.	<input type="checkbox"/> Complies <input type="checkbox"/> Does Not <input type="checkbox"/> Not Observable <input type="checkbox"/> Not Applicable	
C403.2.1 (ME107)	Additional interior lighting power allowed for spaces that are not the approved lighting plans, and is automatically controlled and separated from general lighting.	<input type="checkbox"/> Complies <input type="checkbox"/> Does Not <input type="checkbox"/> Not Observable <input type="checkbox"/> Not Applicable	
C403.2.1 (ME107)	Automatic lighting controls for exterior lighting installed. Controls will be business operation time-of-day, or reduce connected lighting - 20%.	<input type="checkbox"/> Complies <input type="checkbox"/> Does Not <input type="checkbox"/> Not Observable <input type="checkbox"/> Not Applicable	
C403.2.1 (ME107)	Exit signs do not exceed 5 watts per area.	<input type="checkbox"/> Complies <input type="checkbox"/> Does Not <input type="checkbox"/> Not Observable <input type="checkbox"/> Not Applicable	

Additional Comments/Assumptions:

1 High Impact (Tier 1) 2 Medium Impact (Tier 2) 3 Low Impact (Tier 3)

Project Title: Wiley Market C Store/Wholesale Tenants

Data Filename: C:\pilot\Design\Wiley Market\COMcheck

Report date: 08/28/24

Page: 13 of 16

Fixture ID : Description / Lamp / Wattage Per Lamp / Ballast	B Lamps/ Fixture	C # of Watts	D Failure Watts	E (C X D)
LED 1 LED Power 40W	1	1	40	40
LED 15 LED Common Space Types/Restrooms				
LED 15 LED A Lamp 20W	1	2	20	40
LED 15 LED A Lamp 10W	1	2	8	16
Scapellato Area (Retail Sales Area)				
LED 1 LED Power 50W	3	3	50	150
2-Storage (Common Space Types/Storage >=50 <=1000 sq.ft.)				
LED 12 LED LED Common Space	1	6	8	48
LED 12 LED LED Common Space Types/Dining Area - General				
LED 15 LED A Lamp 10W	1	13	8	104
3=Shopping Area (Retail Sales Area)				
LED 14 LED Power 60W	1	30	40	1200
Total Proposed Watts =				3678

Interior Lighting PASSES: Design 60% better than code

Compliance Statement: The proposed interior lighting design represented in this document is consistent with the building plans, specifications, and other calculations submitted with this permit application. The proposed interior lighting systems have been designed to meet the 2015 IECC requirements in COMcheck Version COMcheckWeb and to comply with any applicable mandatory requirements listed in the Inspection Checklist.

Henry Lyauley, PE

Signature: *Henry Lyauley* Date: 8/28/24

Name - Title Signature Date

Area/Space Category	B Quantity	C Allowed Watts / Unit	D Total Watts	E Allowed Watts (ft ²)
exterior lighting (illuminate area of facade wall or surface)	5407.12	0.1	540.7	550
Total Facade Watts (a) =			540.7	550
Total Allowed Supplemental Watts (b) =			550	550
Total Allowed Supplemental Watts (b) =			550	550

Proposed Exterior Lighting Power

Compliance Statement: The proposed exterior lighting design represented in this document is consistent with the building plans, specifications, and other calculations submitted with this permit application. The proposed exterior lighting systems have been designed to meet the 2015 IECC requirements in COMcheck Version COMcheckWeb and to comply with any applicable mandatory requirements listed in the Inspection Checklist.

Henry Lyauley, PE

Signature: *Henry Lyauley* Date: 8/28/24

Name - Title Signature Date

			Report date: 06/06/2016
			Page: 2 of 10
<hr/>			
Project Title:	Wiley Market C Store/Whitebox Terminals		
Data filename:	C:\jobs\facade\Wiley Market\Comcheck.cad		



ISSUED FOR
CONSTRUCTION

"WILEY MARKET"
C-STORE DESIGN

6094 HWY. 441 SOUTH
LAKEMONT GA. 30552



This drawing is the property of D. Treinis and is not to be reproduced or copied in whole or in part. It is not to be used on any other project and is to be returned upon request. Scales as noted herein are for reference only as normal reproduction processes may alter the accuracy of original drawings.
DESIGN TODAY 2005

DRAWING TITLE:
PARTITION PLAN,
ENLARGED
PLANS
ISSUE DATE:
DRAWN BY:
DT
SHEET NUMBER:
A1.00

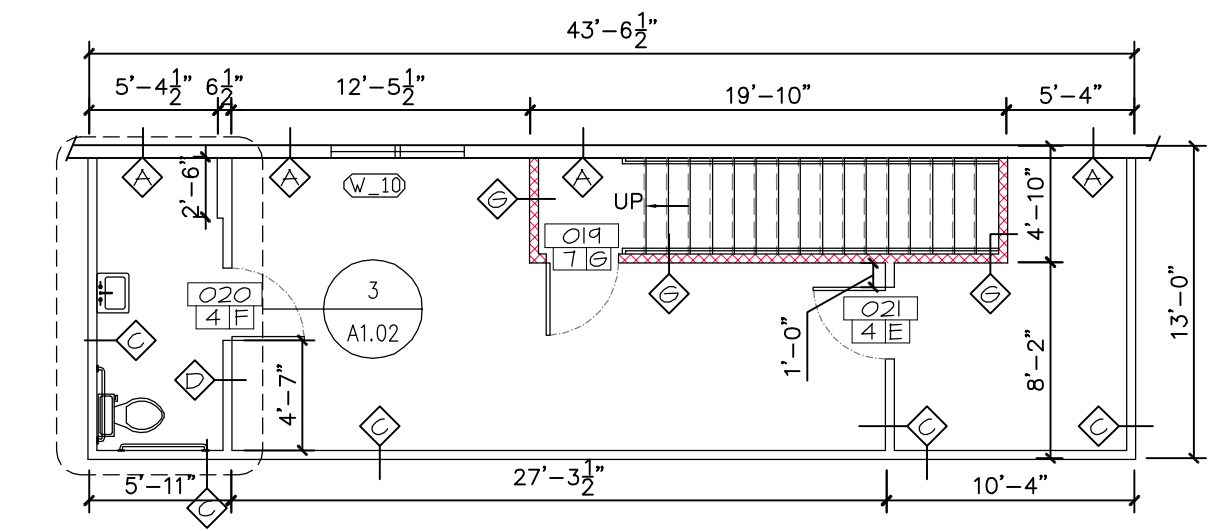
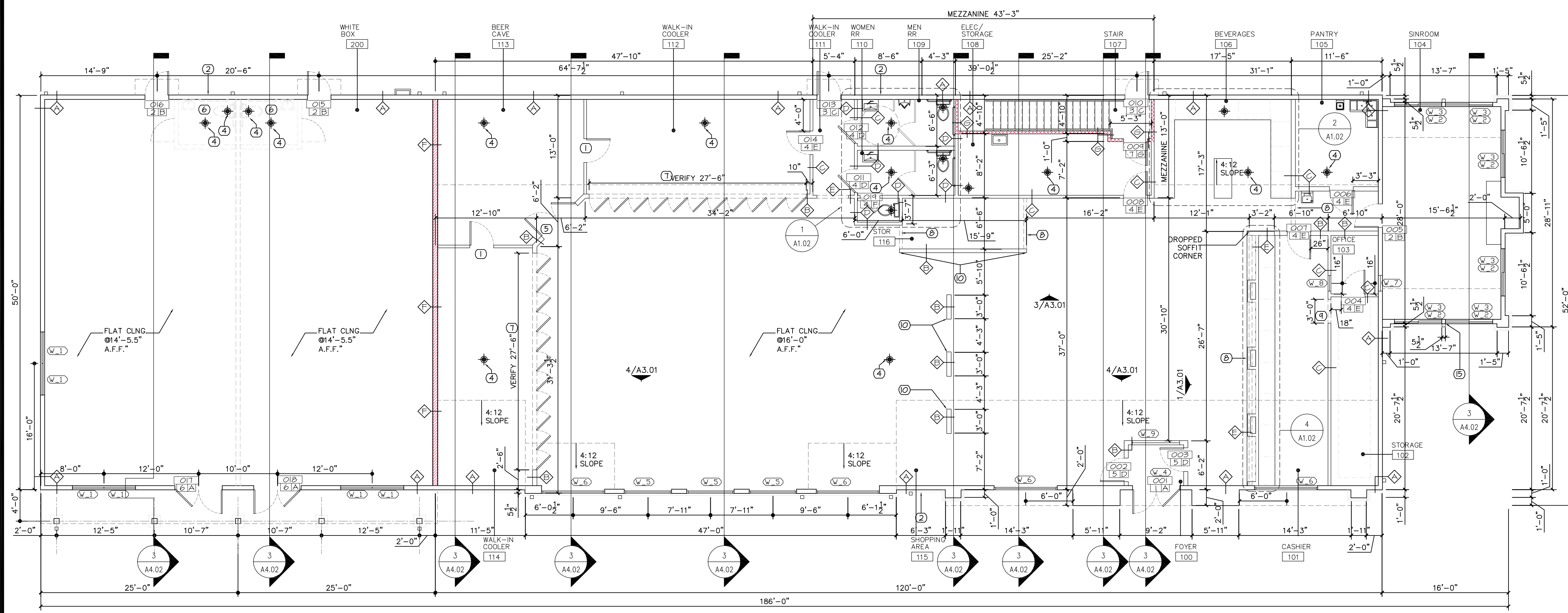

1 PARTITION PLAN

SCALE: 1/8"=1'-0"

2 MEZZANINE PLAN

SCALE: 1/8"=1'-0"

FRAMING GENERAL NOTES:

1. CONTRACTOR TO NOTIFY DESIGNER OF ANY DISCREPANCIES BETWEEN DRAWINGS AND ACTUAL FIELD DIMENSIONS PRIOR TO CONSTRUCTION.
2. WALLS ARE LAID OUT AT 90 DEGREE ANGLES U.N.O.
3. ALL WALLS HEIGHT AS SPECIFIED IN PARTITION LEGEND
4. INSIDE FACE OF DOOR FRAMES TO BEGIN 4" FROM WALL U.N.O.
5. PROVIDE WOOD BLOCKING IN ALL WALLS DESIGNATED TO RECEIVE WALL SUPPORTED MILLWORK OR SHELVING.
6. WHEN APPLICABLE: PATCH AND REPAIR EXISTING WALLS AS REQUIRED TO PREPARE WALLS FOR NEW FINISHES.
7. DIMENSIONS ARE IN INCHES AND FEET UNLESS OTHERWISE INDICATED.
8. DO NOT SCALE DRAWINGS; USE DIMENSIONS ONLY.
9. DIMENSIONS ON PLANS ARE TO FACE OF WALL STUDS, CONCRETE, CMU OR TO THE CENTER OF STRUCTURAL GRIDS, UNLESS OTHERWISE NOTED.
12. ALL INTERIOR PARTITIONS ARE DIMENSIONED TO FACE OF STUD, UNLESS OTHERWISE NOTED.
13. SEAL ALL PENETRATIONS THROUGH FULL HEIGHT PARTITIONS. FIRE STOP ALL PENETRATIONS THROUGH FIRE RATED PARTITIONS.
14. PROVIDE FIRE DAMPERS AS REQUIRED FOR ALL PENETRATIONS THROUGH FIRE RATED WALLS AND CEILING WHERE APPLICABLE.
18. ALL DOOR & WINDOW DIMENSIONS ARE SHOWN AS NOMINAL. VERIFY WITH WINDOW/ DOOR SUPPLIER EXACT OPENING DIMENSIONS FOR ALL RUFF OPENINGS.
23. FOAM PLASTIC AND FOAM PLASTIC CORES OF MANUFACTURED ASSEMBLIES SHALL HAVE A FLAME SPREAD INDEX OF NOT MORE THAN 75 AND A SMOKE-DEVELOPED INDEX OF NOT MORE THAN 450 AND THAT FOAM PLASTIC SHALL BE SEPARATED FROM THE INTERIOR OF A BUILDING BY AN APPROVED THERMAL BARRIER OF 1/2 GYPSUM WALLBOARD OR A MATERIAL THAT IS TESTED IN ACCORDANCE WITH NFPA 275.
24. REFERENCE PARTITION SCHEDULE FOR WALL TYPES AND DETAILS.
25. NEW CONSTRUCTION TO CONFORM TO ALL APPLICABLE CODES IN GA, INCLUDING 2010 ADA CODE.
26. ALL PARTITIONS TO BE PARALLEL OR PERPENDICULAR TO EXTERIOR PERIMETER OF WALL, U.N.O.
27. ALL DOORS AND FRAMES ARE TO BE 3" FROM ADJACENT PARTITION, U.N.O.
28. ALL DOORS AND WINDOWS SHOULD MEET THE STC RATING OF THE WALLS IN WHICH THEY ARE LOCATED.
29. PROVIDE WOOD BLOCKING IN ALL PARTITIONS RECEIVING MILLWORK.
30. WHERE APPLICABLE- PROVIDE HORIZONTAL WOOD BLOCKING IN WALLS AT SHOWER SEAT AND GRAB BARS LOCATIONS AS REQUIRED.
31. ALL EXTERIOR DOORS AND WINDOWS TO HAVE LOW "E" GLASS. ALL GLASS TO BE TEMPERED.
32. UNLESS OTHERWISE NOTED: PROVIDE R-19 INSULATION IN ALL EXTERIOR WALLS. FLAME SPREAD INDEX 25 OR LESS & SMOKE DEVELOPED INDEX 450 OR LESS FOR EXPOSED CONDITIONS ASTM E 84. REF. COMCHECK FOR ORE INFORMATION.
33. WHERE APPLICABLE- PROVIDE R-38 INSULATION IN THE ATTIC. FLAME SPREAD INDEX 25 OR LESS & SMOKE DEVELOPED INDEX 450 OR LESS FOR EXPOSED CONDITIONS ASTM E 84. REF. COMCHECK FOR ORE INFORMATION.
24. PROVIDE CONTROL AND EXPANSION JOINTS IN MASONRY WALLS. REF. EXTERIOR ELEVATIONS FOR LOCATIONS.
25. PROVIDE FIRE BLOCKING IN COMBUSTIBLE CONCEALED LOCATIONS HORIZONTALLY AT INTERVALS NOT EXCEEDING 10 FEET PER 718.2.2(2). TO SEAL OFF BOTH HORIZONTAL & VERTICAL DRAFT OPENINGS AND FORM AND AFFECTIVE BARRIER BETWEEN FLOORS AND BETWEEN FLOOR AND ROOF OR ATTIC SPACE. PROVIDE FIRE BLOCKING IN CONCEALED STUD WALL AND PARTITION SPACES (INCLUDING FURRED AREAS) AT THE CEILING AND FLOOR LEVELS AND AT VERTICAL AND HORIZONTAL SPACES SUCH AS FLOOR/ WALL AND CEILING/ WALL INTERFACE, AT OPENINGS AROUND VENTS, PIPES, DUCTS, CHIMNEYS, AND FIREPLACES AT CEILING AND FLOOR LEVELS, AND AT CONCEALED SPACES OF EXTERIOR WALL FINISH AND OTHER EXTERIOR ARCHITECTURAL ELEMENTS.
26. U-FACTOR FOR FRAMING MATERIAL: 0.65; ALL EXTERIOR WINDOW & DOOR FENESTRATION TO HAVE SHGC: 0.40 (PF EXTERIOR DOOR= 0.178, PF EXTERIOR WINDOW: .02)
27. ALL CABINETS TO HAVE SELF-CLOSING HINGES. REF. FINISH PLAN FOR DECORATIVE CABINETS HARDWARE.
25. ALL PUBLIC RESTROOMS TO HAVE SOUNDS BATTS IN WALLS ON ALL SIDES ADJOINING COMMON AREAS
26. COOLER AND FREEZER WALL AND EXTERIOR WALL INSTALLATION MUST MEET REQUIREMENTS OF IBC SECTION 2603.4.1

PARTITION PLAN SYMBOLS

SYMB	DESCRIPTION
	EXTERIOR, NON-RATED, 2X6 WOOD STUDS @16" O.C. WALL WITH EXTERIOR 1/2" SHEATHING ON EXTERIOR SIDE AND 1/2" SHEATHING TO UNDER SIDE OF UPPER ROOF CHORD ON ANOTHER. PROVIDE R-13 BATT OR FOAM INSULATION AS REQUIRED BY CODE. REF. EXTERIOR ELEVATIONS FOR EXTERIOR FINISHING MATERIAL.
	INTERIOR, NON-RATED, 2X6 WOOD STUDS @16" O.C. TO BOTTOM CHORD OF ROOF TRUSS. WITH 1/2" GYP. BD ON BOTH SIDES FULL HEIGHT OF THE WALL. REF. 2/A7.06
	INTERIOR, NON-RATED, 2X4 WOOD STUDS @16" O.C. TO TO BOTTOM CHORD OF ROOF TRUSS; WITH 1/2" GYP. BD ON BOTH SIDES UP TO 6' ABOVE DROPPED CEILING. REF. 2/A7.06
	INTERIOR, NON-RATED, 2X4 WOOD STUDS @16" O.C. TO BOTTOM CHORD OF ROOF TRUSS; WITH 1/2" GYP. BD ON BOTH SIDES TO 6' ABOVE DROPPED CEILING. PROVIDE MIN. 3" SOUND INSULATION BATTS THE FULL HEIGHT OF THE WALL. REF. 3/A7.06
	INTERIOR, NON-RATED, 34" HIGH INTERIOR 2X4 WOOD STUDS @16" O.C. WITH 1/2" GYP. BD ON BOTH SIDES. THE WALL TO BE UNDER 60" HIGH- NO ADDITIONAL BRACING IS REQUIRED. REF. 4/A7.06
	INTERIOR, 2-HOUR RATED, 2X6 WOOD STUDS @16" O.C. TO BOTTOM CHORD OF ROOF TRUSS; WITH TWO LAYERS OF TYPE "X" 5/8" GYP. BD ON BOTH SIDES FULL HEIGHT OF THE WALL; AND 3" SOUND BATTS. REF. 1/A7.03
	INTERIOR, 1-HOUR RATED, 2X6 WOOD STUDS @16" O.C. TO BOTTOM CHORD OF ROOF TRUSS; WITH ONE LAYER OF TYPE "X" 5/8" GYP. BD ON BOTH SIDES FULL HEIGHT OF THE WALL; AND 3" SOUND BATTS. REF. 2/A7.03

2603.4.1.3 Walk-in Coolers
In non-sprinklered buildings, foam plastic having a thickness that does not exceed 4 inches (102 mm) and a maximum flame spread index of 75 is permitted in walk-in coolers or freezer units where the aggregate floor area does not exceed 400 square feet (37 m2) and the foam plastic is covered by a metal facing not less than 0.032-inch-thick (0.81 mm) aluminum or corrosion-resistant steel having a minimum base metal thickness of 0.016 inch (0.41 mm). A thickness of up to 10 inches (254 mm) is permitted where protected by a thermal barrier.

WALK-IN COOLERS #102, 103 & 104 TO COMPLY WITH THE REQUIREMENTS OF THE 2015 IECC SECTION C403.2.16 FOR ENERGY CONSERVATION.

FLOOR PLAN KEY NOTES:

- 1 THIS DOOR AND/OR WALL TO BE PART OF WALKING COOLER SYSTEM BY OTHERS.
- 2 PROVIDE HOSE BIB ABOVE STONE WATER TABLE AT THIS LOCATION. VERIFY MOUNTING HEIGHT WITH OWNER
- 60" WIDE 1212 SHED ROOF WITH STANDING SEAM ROOFING ABOVE DOOR. REF. SECTION 1/A4.01 FOR MORE INFORMATION
- 4 PROVIDE FLOOR DRAIN AT THIS LOCATION. REF. 3/A3.01 FOR EXACT LOCATION. REF. PLUMBING DRAWINGS FOR MORE INFORMATION
- 2 36"X80" BEER CAVE DOOR BY COOLER DOOR SUPPLIER
- 6 PROVIDE FUTURE TOILET & SINK SEWER CONNECTION AT THIS LOCATION
- 60 TO PROVIDE OPENING FOR BEVERAGE COOLER DOORS. VERIFY EXACT WIDTH AND HEIGHT WITH OWNER. PROVIDE BEAM ABOVE PER STRUCTURAL DRAWINGS.
- 8 DROPPED HEADER @8'-6" A.F.F.. REF. 5/A7.06 FOR DETAIL.
- 9 36"X80" CASED OPENING WITH 1X4 FRAME TO MATCH DOORS
- 10 REF. 2/A3.01 FOR WALL ELEVATION

DOOR HARDWARE	
TYPE	DESCRIPTION
A	EXTERIOR: 3 PAIR HINGES; 2 FLOOR STOPS, 6 SILENCERS, 2 CLOSER AND COORDINATOR FOR DOUBLE DOOR; PULL AND PUSH PLATE, DEAD-BOLT LOCK. VERIFY SPECS FOR POSSIBLE KEYPAD OR CARD READER WITH THE OWNER
B	EXTERIOR: 15 PAIR HINGES; 1 FLOOR STOP, 3 SILENCERS, CLOSER, PULL AND PUSH PLATE, DEAD-BOLT LOCK
C	EXTERIOR: 15 PAIR BUTT HINGES; 1 FLOOR STOP, 3 SILENCERS, PANIC BAR WITH KEY PAD LOCK, CLOSER
D	INTERIOR: 15 PAIR HINGES; 1 FLOOR STOP, 3 SILENCERS, CLOSER, PULL AND PUSH PLATE
E	INTERIOR: 15 PAIR BUTT HINGES; 1 FLOOR STOP, 3 SILENCERS, STORAGE FUNCTION LEVER SET
F	INTERIOR: 15 PAIR BUTT HINGES; 1 FLOOR STOP, 3 SILENCERS, PRIVACY FUNCTION LEVER SET
G	INTERIOR: 15 PAIR BUTT HINGES; 1 FLOOR STOP, 3 SILENCERS, PASSAGE FUNCTION LEVER SET, CLOSER

WINDOW TYPES	
TYPE	DESCRIPTION
W_1	VINYL WINDOW: 4'-0" W X 1'-0" H FIXED TEMPERED DOUBLE PANE LOW "E" GLASS, DARK BROWN FINISH, INTERIOR 1X4 TRIM; EXTERIOR CASING AS SHOWN ON ELEVATIONS
W_2	VINYL WINDOW: 6'-0" W X 6'-0" H HORIZONTAL SLIDING, TEMPERED DOUBLE PANE LOW "E" GLASS, DARK BROWN FINISH, INTERIOR 1X4 TRIM; EXTERIOR CASING AS SHOWN ON ELEVATIONS
W_3	VINYL WINDOW: 6'-0" W X 2'-0" H TRANSOM, TEMPERED DOUBLE PANE LOW "E" GLASS, DARK BROWN FINISH, INTERIOR 1X4 TRIM; EXTERIOR CASING AS SHOWN ON ELEVATIONS
W_4	STOREFRONT: 6'-0" W X 5'-0" H THERMALLY BROKEN STOREFRONT WINDOW WITH 2" WIDE FRAME, DARK BRONZE COLOR. MANUFACTURER TBD.
W_5	STOREFRONT: 6'-0" W X 11'-6" H (WITH INTERMEDIATE MOLDING- REF. ELEVATIONS) THERMALLY BROKEN STOREFRONT WINDOW WITH 2" WIDE FRAME, DARK BRONZE COLOR. MANUFACTURER TBD.
W_6	STOREFRONT: 8'-0" W X 1'-0" H THERMALLY BROKEN STOREFRONT WINDOW WITH 2" WIDE FRAME, DARK BRONZE COLOR. MANUFACTURER TBD.
W_7	STOREFRONT: 2'-0" W X 4'-0" H THERMALLY BROKEN STOREFRONT WINDOW WITH 2" WIDE FRAME, DARK BRONZE COLOR. MANUFACTURER TBD.
W_8	STOREFRONT: 2'-0" W X 4'-0" H NON-INSULATED STOREFRONT WINDOW WITH 2" WIDE FRAME, DARK BRONZE COLOR. MANUFACTURER TBD.
W_9	STOREFRONT: 6'-0" W X 4'-0" H NON-INSULATED STOREFRONT WINDOW WITH 2" WIDE FRAME, DARK BRONZE COLOR. MANUFACTURER TBD. TOP TO ALIGN WITH WINDOW ABOVE FRONT DOOR
W_10	VINYL WINDOW: (2) 2'-8" W X 5'-0" H SINGLE- HUNG, DOUBLE PANE LOW "E" GLASS, DARK BROWN FINISH, INTERIOR 1X4 TRIM; EXTERIOR CASING AS SHOWN ON ELEVATIONS

DOOR TYPES

TYPE	DESCRIPTION
1	EXTERIOR (2) 3'-0"x8'-0" DOUBLE MAHOGANY WOOD DOOR WITH GLASS, MAHOGANY CASING, 1X4 INTERIOR TRIM. REF. ELEVATIONS FOR MORE INFORMATION
2	EXTERIOR (1) 3'-0"x8'-0" SINGLE MAHOGANY WOOD DOOR WITH PARTIAL GLASS, MAHOGANY CASING, 1X4 INTERIOR TRIM. REF. ELEVATIONS FOR MORE INFORMATION
3	EXTERIOR (1) 3'-0"x1'-0" SINGLE METAL INSULATED DOOR, PAINTED E-PT-2 IN 2" HOLLOW METAL FRAME. REF. ELEVATIONS FOR MORE INFORMATION
4	INTERIOR (1) 3'-0"x6'-8" SINGLE, SOLID CORE WOOD DOOR, SINGLE PANEL, PAINT GRADE, IN WOOD CASING, USE 1X4 FOR FINISHING TRIM
5	INTERIOR (1) 3'-0"x6'-8" SINGLE, SOLID CORE WOOD DOOR, WITH PARTIAL GLASS, STAIN GRADE, IN WOOD CASING, USE 1X4 FOR FINISHING TRIM
6	EXTERIOR (2) 3'-0"x8'-0" DOUBLE WOOD OR FIBERGLASS DOOR WITH PARTIAL GLASS & 24" HIGH TRANSOM, PAINTED E-PT-5, 1X4 INTERIOR TRIM. REF. ELEVATIONS FOR MORE INFORMATION
7	INTERIOR 20 MIN FIRE RATED (1) 3'-0"x6'-8" SINGLE, SOLID CORE WOOD DOOR, SINGLE PANEL, PAINT GRADE, IN WOOD CASING. USE 1X4 FOR FINISHING TRIM

GENERAL GLAZING SAFETY NOTE:
- 2015 IBC SECTION 2406.4: ALL GLAZING USED IN STOREFRONT WINDOWS AND DOORS TO BE CLEAR GLASS, TEMPERED TYPE, INSULATED, LOW"E"

TYP HINGES: DELTANA, 4" X 4" SQUARE HINGES, BALL BEARINGS, DSB4BI0B (OIL RUBBED BRONZE COLOR)

CLOSER: DELTANA, DCTO DOOR CLOSER, DCTO-DURO, MAXIMUM LOAD: 140 LBS. PROVIDE COORDINATOR FOR DOUBLE DOOR

TYP DOOR STOP: SIGNATURE HARDWARE, SOLID BRASS DOME DOORSTOP - ANTIQUE BRASS, SKU 248011 (OIL RUBBED BRONZE COLOR)

PASSAGE HARDWARE: DELTANA, COMM. PASSAGE STANDARD GR2, CURVED W/ CYL, CL604EVC-10B (OILED RUBBED BRONZE)

PRIVACY HARDWARE: DELTANA, COMM. PRIVACY STANDARD GR2, CURVED W/ CYLINDER, CL602EVC-10B (OILED RUBBED BRONZE)

STORAGE HARDWARE: DELTANA, COMM. STOREROM STANDARD GR2, CURVED W/ CY, CL604EVC-10B (OILED RUBBED BRONZE)

PULL/ PUSH PLATE: SIGNATURE HARDWARE, HEAVY DUTY BRASS PIPE PULL, BLACK FINISH ITEM #74106, BUTTERFLY ROUGH IRON PUSH PLATE - BLACK POWDER COAT SKU 248016

FRONT DOOR LOCK: DELTANA, SINGLE DEADBOLT GR2 W/ 2-3/4" BACKSET, CL200LA-10B (OILED RUBBED BRONZE)

PANIC BAR WITH KEYPAD: HARNEY, PANIC EXIT DEVICE UL PANIC RATED, ANSI I, 32 IN. WIDE PRODUCT #: FES5008PFB WITH PANIC EXIT DEVICE STOREROOM / KEYED FUNCTION MECHANICAL KEYLESS LEVER TRIM PRODUCT #: PELMK. 1 FINISH: SATIN CHROME

3 PARTITION PLAN LEGEND

SCALE: 3/8"=1'-0"

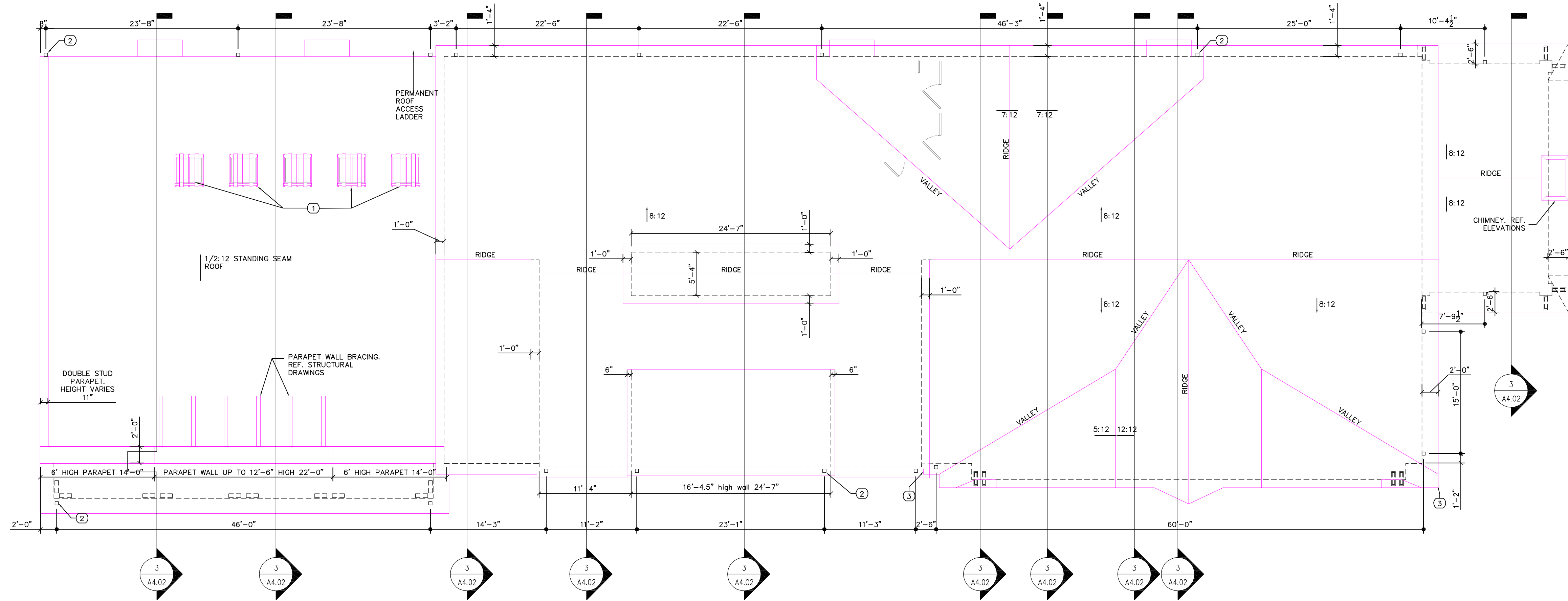

ROOF PLAN KEY NOTES:

- 1 ROOF CURB SYSTEMS, FAST-RAC+ CURB-LESS ROOF PLATFORM SYSTEM FOR CONDENSER UNIT
- 2 5X5 SQUARE DOWNSPOUT, COLOR TO MATCH PT-2. REF A4.00 FOR COLOR SPECS
- 3 PROVIDE GUTTER SPLASH GUARD AT THIS LOCATION, COLOR- DARK BRONZE OR BLACK

FRAMING GENERAL NOTES:

1. CONTRACTOR TO NOTIFY DESIGNER OF ANY DISCREPANCIES BETWEEN DRAWINGS AND ACTUAL FIELD DIMENSIONS PRIOR TO CONSTRUCTION.
2. WALLS ARE LAID OUT AT 90 DEGREE ANGLES U.N.O.
3. ALL WALLS HEIGHT AS SPECIFIED IN PARTITION LEGEND
4. INSIDE FACE OF DOOR FRAMES TO BEGIN 4" FROM WALL U.N.O.
5. PROVIDE WOOD BLOCKING IN ALL WALLS DESIGNATED TO RECEIVE WALL SUPPORTED MILLWORK OR SHELVING.
6. WHEN APPLICABLE: PATCH AND REPAIR EXISTING WALLS AS REQUIRED TO PREPARE WALLS FOR NEW FINISHES.
7. DIMENSIONS ARE IN INCHES AND FEET UNLESS OTHERWISE INDICATED.
8. DO NOT SCALE DRAWINGS, USE DIMENSIONS ONLY.
9. DIMENSIONS ON PLANS ARE TO FACE OF WALL STUDS, CONCRETE, CMU OR TO THE CENTER OF STRUCTURAL GRIDS, UNLESS OTHERWISE NOTED.
12. ALL INTERIOR PARTITIONS ARE DIMENSIONED TO FACE OF STUD, UNLESS OTHERWISE NOTED.
13. SEAL ALL PENETRATIONS THROUGH FULL HEIGHT PARTITIONS. FIRE STOP ALL PENETRATIONS THROUGH FIRE RATED PARTITIONS.
14. PROVIDE FIRE DAMPERS AS REQUIRED FOR ALL PENETRATIONS THROUGH FIRE RATED WALLS AND CEILING WHERE APPLICABLE.
18. ALL DOOR & WINDOW DIMENSIONS ARE SHOWN AS NOMINAL. VERIFY WITH WINDOW/ DOOR SUPPLIER EXACT OPENING DIMENSIONS FOR ALL RUFF OPENINGS.
23. FOAM PLASTIC AND FOAM PLASTIC CORES OF MANUFACTURED ASSEMBLIES SHALL HAVE A FLAME SPREAD INDEX OF NOT MORE THAN 75 AND A SMOKE-DEVELOPED INDEX OF NOT MORE THAN 450 AND THAT FOAM PLASTIC SHALL BE SEPARATED FROM THE INTERIOR OF A BUILDING BY AN APPROVED THERMAL BARRIER OF 1/2 GYPSUM WALLBOARD OR A MATERIAL THAT IS TESTED IN ACCORDANCE WITH NFPA 275.
24. REFERENCE PARTITION SCHEDULE FOR WALL TYPES AND DETAILS.
25. NEW CONSTRUCTION TO CONFORM TO ALL APPLICABLE CODES IN GA, INCLUDING 2010 ADA CODE.
26. ALL PARTITIONS TO BE PARALLEL OR PERPENDICULAR TO EXTERIOR PERIMETER OF WALL, U.N.O.
27. ALL DOORS AND FRAMES ARE TO BE 3" FROM ADJACENT PARTITION, U.N.O.
28. ALL DOORS AND WINDOWS SHOULD MEET THE STC RATING OF THE WALLS IN WHICH THEY ARE LOCATED.
29. PROVIDE WOOD BLOCKING IN ALL PARTITIONS RECEIVING MILLWORK.
30. WHERE APPLICABLE- PROVIDE HORIZONTAL WOOD BLOCKING IN WALLS AT SHOWER SEAT AND GRAB BARS LOCATIONS AS REQUIRED.
31. ALL EXTERIOR DOORS AND WINDOWS TO HAVE LOW "E" GLASS. ALL GLASS TO BE TEMPERED.
32. UNLESS OTHERWISE NOTED: PROVIDE R-19 INSULATION IN ALL EXTERIOR WALLS. FLAME SPREAD INDEX 25 OR LESS & SMOKE DEVELOPED INDEX 450 OR LESS FOR EXPOSED CONDITIONS ASTM E 84. REF. COMCHECK FOR ORE INFORMATION.
33. WHERE APPLICABLE-PROVIDE R-38 INSULATION IN THE ATTIC. FLAME SPREAD INDEX 25 OR LESS & SMOKE DEVELOPED INDEX 450 OR LESS FOR EXPOSED CONDITIONS ASTM E 84. REF. COMCHECK FOR ORE INFORMATION.
24. PROVIDE CONTROL AND EXPANSION JOINTS IN MASONRY WALLS. REF. EXTERIOR ELEVATIONS FOR LOCATIONS.
25. PROVIDE FIRE BLOCKING IN COMBUSTIBLE CONCEALED LOCATIONS HORIZONTALLY AT INTERVALS NOT EXCEEDING 10 FEET PER 718.2.2(2). TO SEAL OFF BOTH HORIZONTAL & VERTICAL DRAFT OPENINGS AND FORM AND AFFECTIVE BARRIER BETWEEN FLOORS AND BETWEEN FLOOR AND ROOF OR ATTIC SPACE. PROVIDE FIRE BLOCKING IN CONCEALED STUD WALL AND PARTITION SPACES (INCLUDING FURRED AREAS) AT THE CEILING AND FLOOR LEVELS AND AT VERTICAL AND HORIZONTAL SPACES SUCH AS FLOOR/ WALL AND CEILING/ WALL INTERFACE , AT OPENINGS AROUND VENTS, PIPES, DUCTS, CHIMNEYS, AND FIREPLACES AT CEILING AND FLOOR LEVELS, AND AT CONCEALED SPACES OF EXTERIOR WALL FINISH AND OTHER EXTERIOR ARCHITECTURAL ELEMENTS.
26. U-FACTOR FOR FRAMING MATERIAL: 0.65; ALL EXTERIOR WINDOW & DOOR FENESTRATION TO HAVE SHGC: 0.40 (PF EXTERIOR DOOR= 0.178, PF EXTERIOR WINDOW: .02)
27. ALL CABINETS TO HAVE SELF-CLOSING HINGES. REF. FINISH PLAN FOR DECORATIVE CABINETS HARDWARE.
25. ALL PUBLIC RESTROOMS TO HAVE SOUNDS BATTS IN WALLS ON ALL SIDES ADJOINING COMMON AREAS
26. COOLER AND FREEZER WALL AND EXTERIOR WALL INSTALLATION MUST MEET REQUIREMENTS OF IBC SECTION 2603.4.1

1 ROOF PLAN

SCALE: /8"=1'-0"

2 ROOF PLAN LEGEND

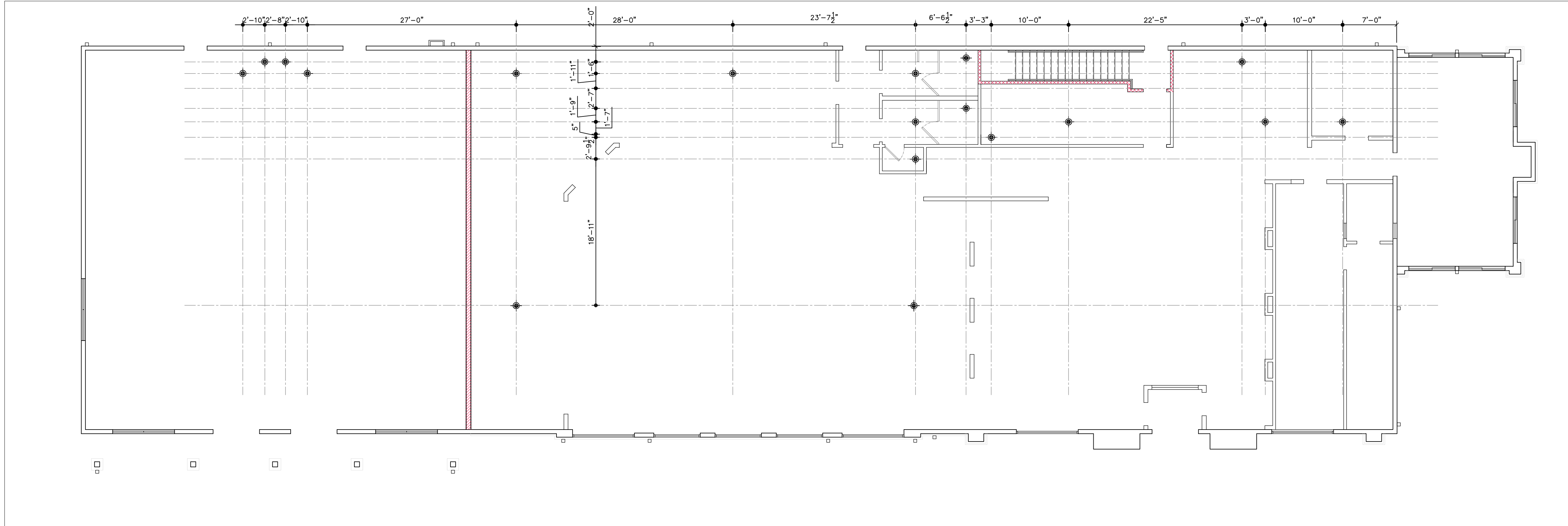

3 FLOOR DRAIN LOCATIONS PLAN

SCALE: 1/8"=1'-0"

TREINIS ARCHITECTURE
PH. 404.954.0806
EMAIL: TREINIS@GMAIL.COM
WWW.TREINIS.COM

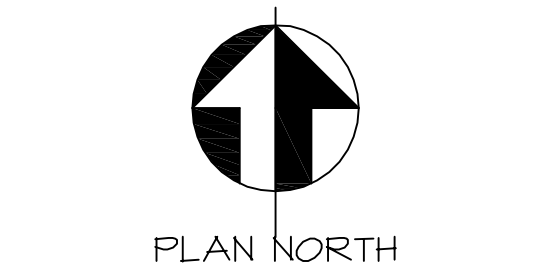

ISSUED FOR CONSTRUCTION

"WILEY MARKET" C-STORE DESIGN

6094 HWY. 441 SOUTH
LAKEMONT GA. 30552

1.	08.10.24	ISSUE FOR CONSTRUCTION
:No:	:Date:	:Remarks:
:REVISIONS:		



This drawing is the property of D. Treinis and is not to be reproduced or copied in whole or in part. It is not to be used on any other project and is to be returned upon request. Scales as stated herein are for reference only as normal reproduction processes may alter the accuracy of original drawings.
DESIGN TODAY 2005

:DRAWING TITLE:	ROOF PLAN
:ISSUE DATE:	
:DRAWN BY:	DT
:SHEET NUMBER:	A1.01



PH. 404.954.0806
EMAIL: TREINIS@GMAIL.CO
WWW.TREINIS.COM



ISSUED FOR
CONSTRUCTION

“WILEY MARKET” C-STORE DESIGN

6094 HWY. 441 SOUTH
LAKEMONT GA. 30552

[illegible]

I.	08.10.24	ISSUE FOR CONSTRUCTION
:No:	:Date:	:Remarks:
:REVISIONS:		

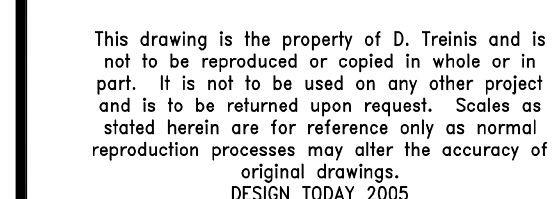

:DRAWING TITLE:
ENLARGED
PLANS

:ISSUE DATE:

:DRAWN BY:
RT

: SHEET NUMBER

A1.02

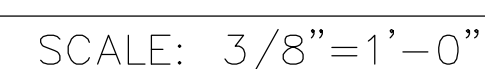

SCALE: $3/8"=1'-0"$

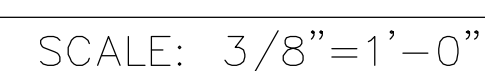

SCALE: $3/8"=1'-0"$

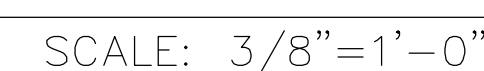

SCALE: 3/8"=1'-0"

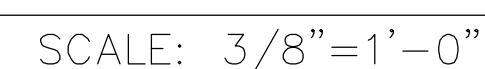

SCALE: $3/8"=1'-0"$

5	NOT USED
---	----------

SCALE: 1/8"=1'-0"

NOT USED

SCALE: 1/8"=1'-0"

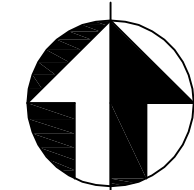

PLAN NORTH

ISSUED FOR
CONSTRUCTION

"WILEY MARKET"
C-STORE DESIGN

6094 HWY. 441 SOUTH
LAKEMONT GA. 30552

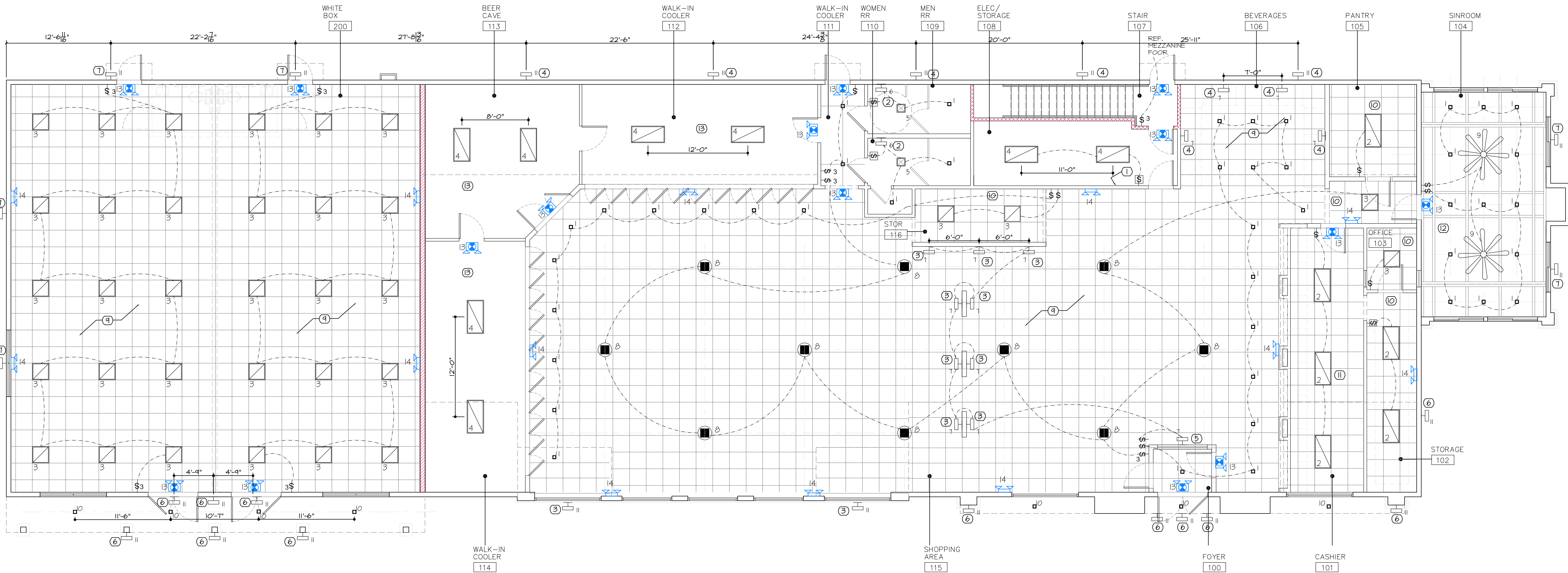

GENERAL NOTE:
1. GC TO VERIFY WITH OWNER
ADDITIONAL REQUIREMENTS FOR CABLE
TV, SECURITY, ETC.

1 REFLECTED CEILING PLAN

SCALE: NTS

PLAN NOTES:

1. ALL DECORATIVE LIGHT FIXTURES ARE BY OWNER, GC TO INSTALL, UNO
2. DOWNLIGHT & EXHAUST FAN FIXTURES ARE PROVIDED AND INSTALLED BY GC. PROVIDE SAMPLES FOR OWNER'S APPROVAL PRIOR TO ORDERING
3. ALL CEILING LIGHT FIXTURES TO BE MOUNTED IN THE MIDDLE OF THE ROOM, UNO.
4. SEE PARTITION PLAN FOR WALL TYPES AND HEIGHT OF WALLS.
5. WHERE APPLICABLE, REF. LEGEND FOR ACOUSTICAL CEILING TILE TYPE AND SPEC. ALL NEW TILE/ GRID TO MATCH EXISTING, UNO
6. SEE FINISH PLAN/ SCHEDULE FOR CEILING TYPES & MATERIALS IN EACH ROOM / AREA.
7. PERIMETER TRACK FOR ALL ACOUSTICAL CEILING GRIDS SHALL BE INSTALLED IN ACCORDANCE WITH IBC AND OCSA GUIDELINES.
8. DIMENSIONS ARE TO FACE OF FINISHED WALL.
8. CEILING GRIDS/TILES TO BE CENTERED IN ALL ROOMS UNLESS NOTED OTHERWISE. PARTIAL TILES AT ROOM PERIMETERS SHALL NOT BE LESS THAN 6" IN EITHER DIMENSION.
9. REFER TO INTERIOR ELEVATIONS FOR THE HEIGHTS OF SOFFITS.
10. SEE ELECTRICAL, FIRE ALARM AND FIRE PROTECTION DRAWINGS FOR SPECIAL SYSTEMS, SMOKE DETECTORS, LIGHTING AND WALL MOUNTED FIXTURES NOT SHOWN
11. COORDINATE LOCATIONS OF ALL FIXTURES NOT INDICATED WITH LAYOUT INDICATED ON THIS SHEET.
12. LIGHT FIXTURES AND MECHANICAL DIFFUSERS ARE SHOWN FOR POSITIONING IN FINISH CEILING SYSTEM. COORDINATE WITH MECHANICAL AND ELECTRICAL DRAWINGS FOR FIXTURE TYPES, MECHANICAL DIFFUSERS, WALL MOUNTED FIXTURES AND INSTALLATION OF FIXTURES IN SPACES WITHOUT CEILINGS. (LIGHTING AND HVAC DIFFUSERS ARE SHOWN FOR COORDINATION ONLY - SEE MECHANICAL AND ELECTRICAL DRAWINGS FOR SPECIFIC INFORMATION).
13. SEE MECHANICAL FLOOR PLANS FOR EXTENT OF EXPOSED DUCTWORK IN EXPOSED STRUCTURE AREAS WITHOUT CEILINGS.
14. PAINT ALL EXPOSED DUCTWORK, PIPING, HANGERS, ETC. BLACK, FLAT FINISH.
15. CENTER LIGHTS, DIFFUSERS, EXIT SIGNS SMOKE DETECTORS, SPEAKERS, GENERAL ALARM SPEAKERS/STROBES & MISC. DEVICES IN CEILING TILES WHERE THEY ARE LOCATED. ALIGN MULTIPLE ITEM CENTER OR EDGES.
16. LOCATE MECHANICAL GRILLES AND DIFFUSERS SHOWN IN CORNERS OR NEAR WALL TO 12" OFF WALLS, UNO.
17. INSTALL ACCESS PANELS IN GYPSUM BOARD CEILINGS AT DUCT DAMPER CONTROLS, DUCT MOUNTED SMOKE DETECTORS, MANUAL DUCT CONTROLS, ETC.
18. LIGHTS LOCATED IN STAIRS SHALL OCCUR AT EACH FLOOR AND INTERMEDIATE LANDINGS.
19. NOT USED
20. NOT USED
21. ALL GWB CEILINGS TO RECEIVE CONCEALED SPRINKLER HEADS.
22. PROVIDE ARMSTRONG 9/16" TEGULAR TRANSITION MOLDING #7907 OR EQ. AT TRANSITIONS FROM ACT TO GWB CEILINGS OF THE SAME HEIGHT.
23. COORDINATE TRIM COLOR AND LOCATION OF CEILING MOUNTED SECURITY CAMERAS WITH ARCHITECT PRIOR TO INSTALLATION
24. 18" MINIMUM VERTICAL CLEARANCE SHALL BE MAINTAINED BETWEEN THE BOTTOM OF THE EXTENDED SPRINKLER HEADS AND THE TOP OF ANY FILES, SHELVING, LOCKERS, ETC

REFLECTED CEILING PLAN KEY NOTES:

1. INSTALL EXTERIOR LIGHTING CONTROL PANEL ON THIS WALL. VERIFY REQUIREMENTS WITH OWNER
2. WALL SCONCE TO BE MOUNTED 7'-4" A.F.F.
3. WALL SCONCE TO BE MOUNTED 12'-0" A.F.F.
4. WALL SCONCE TO BE MOUNTED 10'-0" A.F.F.
5. WALL SCONCE TO BE MOUNTED 8'-6" A.F.F.
6. WALL SCONCE TO BE MOUNTED 9'-6" A.F.F.
7. WALL SCONCE TO BE MOUNTED 14'-0" A.F.F.
8. SIGN LIGHT TO BE MOUNTED 21'-0" A.F.F.
9. INSTALL CEILING GRID DIRECTLY BELOW ROOF TRUSSES IN THIS AREA
10. INSTALL CEILING GRID @9'-0" A.F.F. IN THIS AREA
11. INSTALL CEILING GRID @10'-6" A.F.F. IN THIS AREA
12. INSTALL GREEN GYP. BD IN THIS LOCATION, FOLLOWED BY BEAD-N-BOARD CEILING PANELS WITH 1X3 TRIM, PAINTED FT-I. REF. A2.01 FOR LAYOUT
13. CEILING BY WALK-IN COOLER MANUFACTURER

REFLECTED CEILING PLAN LEGEND:

SYMB	DESCRIPTION	LAMP/ WATTAGE
	DIMMABLE LED DOWNLIGHT, POPANU, CANLESS RECESSED GIMBAL DWALLWASH, 5 CCT, DIMMABLE WITH JUNCTION BOX, 8W CCT ADJUSTABLE (BRUSHED NICKEL, 3 INCH), 3000K	8 Watt LED, 766 LUMENS
	RECESSED 2X4 LIGHT: SUPERIORLIGHTING.COM, LED FLAT PANEL 2X4 - COLOR SELECTABLE - DIMMABLE - FOR STANDARD DROP CEILINGS, SC11043, SKU: LPNG-2X4-MCTP	50 Watt 5500 LUMENS
	RECESSED 2X2 LIGHT: SUPERIORLIGHTING.COM, LED Flat Panel 2X2 - COLOR SELECTABLE - DIMMABLE - FOR STANDARD DROP CEILINGS, SC11042, SKU: LPNG-2X2-MCTP	40 Watt 4200 LUMENS
	SURFACE MOUNTED 2X4 LIGHT: SUPERIORLIGHTING.COM, LED FLAT PANEL 2X2 - COLOR SELECTABLE - DIMMABLE - WITH EXTRA SUSPENSION HANGING KIT, SC11359, SKU: LPNG-2X4-MCTP-85149-K	50 Watt 5500 LUMENS
	RESTROOM EXHAUST FAN.	INTEGRATED LED; 20 WATT
	INTERIOR VANITY WALL SCONCE: (AMAZON) TIPACE 2 LIGHTS VANITY LIGHT FIXTURES OVER MIRROR BLACK INDUSTRIAL VANITY LIGHTS WITH MILK WHITE GLASS GLOBE	(2) 6 WATT LED, DIMMABLE
	INTERIOR DECORATIVE WALL SCONCE: PROJECT SOURCE OAKDALE 1-LIGHT MATTE BLACK DARK SKY OUTDOOR WALL LIGHT (LOWES) ITEM #4145452/ MODEL WLM141MBK	(1) 8 WATT LED, DIMMABLE
	LED UFO LIGHT: PLT, 21,000 LUMENS, 150 WATT, 3500 KELVIN, HIGH BAY SENSOR READY LIGHT FIXTURE 400 WATT METAL HALIDE EQUAL - BLACK FINISH - 120-277 VOLT - PLT-12637 DIMMABLE	150 WATT LED, 21000 LUMENS
	EXTERIOR CEILING FAN: HUNTER DOWNTOWN 72" 7 BLADE INDOOR / OUTDOOR CEILING FAN WITH WALL CONTROL MODEL:51592	223 WATT
	DIMMABLE LED DOWNLIGHT, LITHONIA LIGHTING WAFER LED CANLESS RECESSED FIXTURE 4" - IC RATED AND AIRTIGHT, MODEL: WF4 LED 30K 90CRI MW M6, 3000K	10 Watt LED, LUMENS: 2,600 LUMENS TOTAL
	EXTERIOR DECORATIVE WALLSCONCE: PROGRESS LIGHTING CEDAR SPRINGS 11" TALL OUTDOOR WALL SCONCE - 22" LONG MODEL:P560091-039, USED WITH BULB: LUXRITE 100-WATT EQ A19 SOFT WHITE MEDIUM BASE (E-26) DIMMABLE LED LIGHT BULB	8 Watt 1600 LUMENS
	LED GAS CANOPY LIGHT: LED CANOPY LIGHT 110W 3000K, TBD	110 WATT LED, 16,000 LUMENS

ALL EXTERIOR LIGHTS TO BE CONNECTED TO TIMER/ CONTROL PANEL

REFLECTED CEILING PLAN LEGEND:

SYMB	DESCRIPTION	LAMP/ WATTAGE
	LAVEX INDUSTRIAL SLIM RED LED EXIT SIGN / EMERGENCY LIGHT COMBINATION WITH BATTERY BACKUP - 2W UNIT, ITEM #: 6952SRCBO..	2 WATT
	THE EL-STLED STEEL EMERGENCY LIGHT. BASE CODE: EL-STLED COMPATIBLE BATTERY: 9.6V 1000MAH, INSTALL 48" O.C. MAX @8'-0" A.F.F TYP	8W 392lm
	ONE-WAY BUILDING STANDARD SWITCH	
	THREE-WAY BUILDING STANDARD SWITCH	
	WALL SWITCH WITH TIMER	
	24"x24" DROPPED CEILING: ARMSTRONG, KITCHEN ZONE, SQUARE LAY-IN, SMOOTH TEXTURE; CEILING GRID: 9/16 THE ARMSTRONG, SEISMIC RX@SUSPENSION SYSTEM (ESR-1308. REF. A0.06 FOR GRID INSTALLATION DETAILS	RE. PLAN FOR INSTALLATION HEIGHT
	24"x24" DROPPED CEILING: ARMSTRONG, TILE CIRUSS BEVELED TEGULAR WHITE #589, GRID: CEILING GRID: 9/16 THE ARMSTRONG, SEISMIC RX@SUSPENSION SYSTEM (ESR-1308. REF. A0.06 FOR GRID INSTALLATION DETAILS	RE. PLAN FOR INSTALLATION HEIGHT

2 REFLECTED CEILING PLAN LEGEND

This drawing is the property of D. Treinis and is not to be reproduced or copied in whole or in part. It is not to be used on any other project and is to be returned upon request. Scales as stated herein are for reference only as normal reproduction processes may alter the accuracy of original drawings.
DESIGN TODAY 2005

DRAWING TITLE:
REFLECTED CEILING
& POWER/ COMMUNICATION
PLANS

ISSUE DATE:

DRAWN BY:

DT

SHEET NUMBER:

A2.00

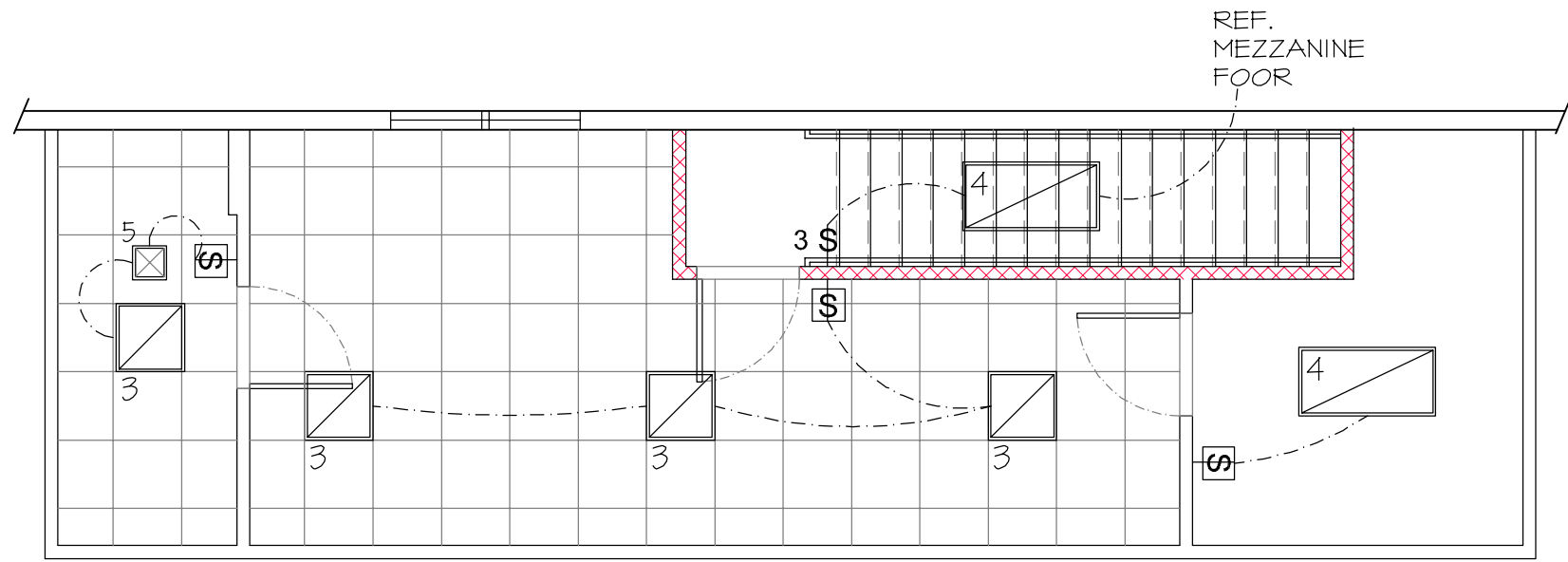

1 MEZZANINE REFLECTED CEILING PLAN

SCALE: 3/16"=1'-0"

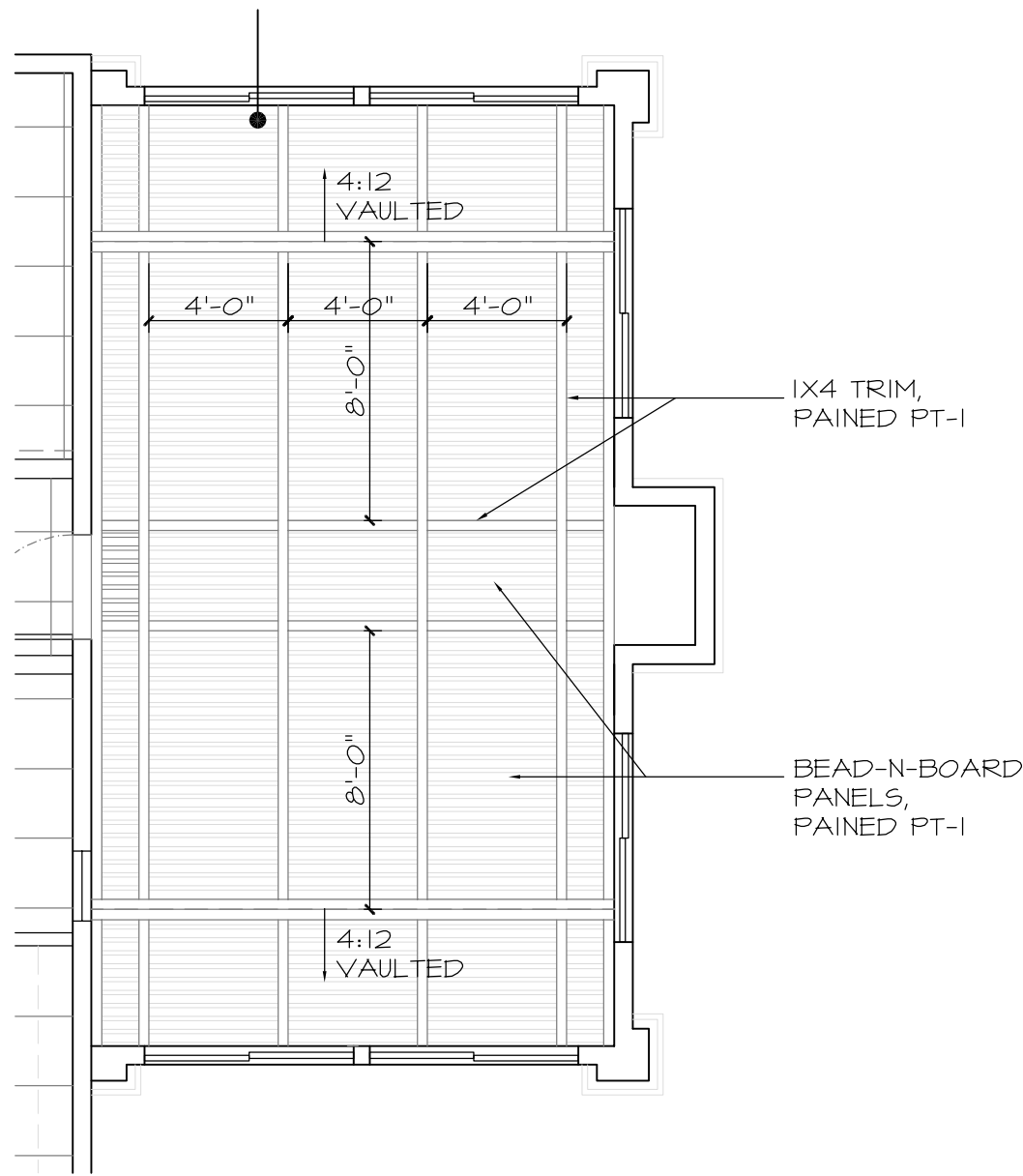

2 SUNROOM CEILING BEAD-N-BOARD LAYOUT PLAN

SCALE: 3/16"=1'-0"

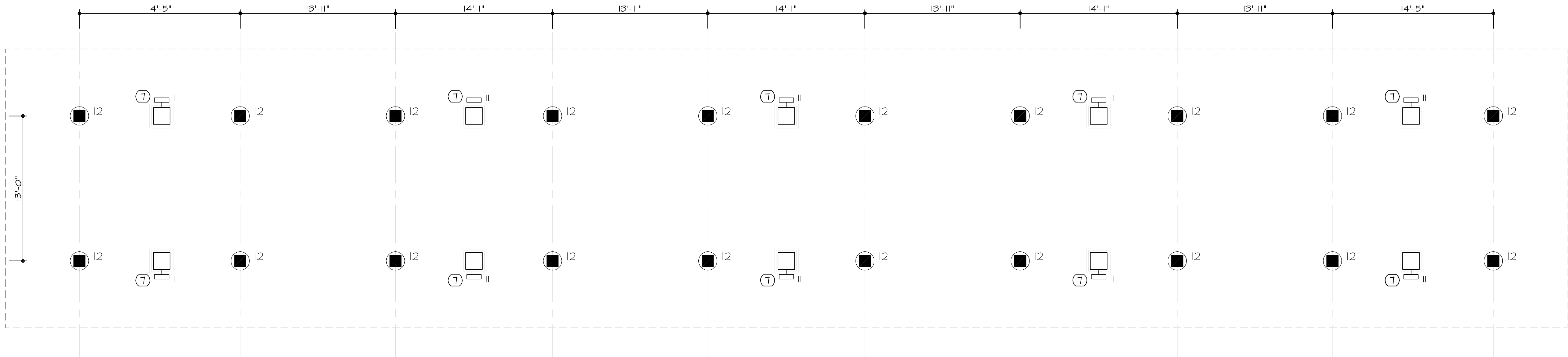

3 GAS CANOPY REFLECTED CEILING PLAN

SCALE: 3/16"=1'-0"

PLAN NOTES:

- ALL DECORATIVE LIGHT FIXTURES ARE BY OWNER, GC TO INSTALL, UNO
- DOWNLIGHT & EXHAUST FAN FIXTURES ARE PROVIDED AND INSTALLED BY GC. PROVIDE SAMPLES FOR OWNER'S APPROVAL PRIOR TO ORDERING
- ALL CEILING LIGHT FIXTURES TO BE MOUNTED IN THE MIDDLE OF THE ROOM, UNO
- SEE PARTITION PLAN FOR WALL TYPES AND HEIGHT OF WALLS
- WHERE APPLICABLE, REF. LEGEND FOR ACOUSTICAL CEILING TILE TYPE AND SPEC. ALL NEW TILE/ GRID TO MATCH EXISTING, UNO
- SEE FINISH PLAN/ SCHEDULE FOR CEILING TYPES & MATERIALS IN EACH ROOM / AREA.
- PERIMETER TRACK FOR ALL ACOUSTICAL CEILINGS GRIDS SHALL BE INSTALLED IN ACCORDANCE WITH IBC AND OSCA GUIDELINES.
- DIMENSIONS ARE TO FACE OF FINISHED WALL.
- CEILING GRIDS/TILES TO BE CENTERED IN ALL ROOMS UNLESS NOTED OTHERWISE. PARTIAL TILES AT ROOM PERIMETERS SHALL NOT BE LESS THAN 6"IN EITHER DIMENSION.
- REFER TO INTERIOR ELEVATIONS FOR THE HEIGHTS OF SOFFITS.
- SEE ELECTRICAL, FIRE ALARM AND FIRE PROTECTION DRAWINGS FOR SPECIAL SYSTEMS, SMOKE DETECTORS, LIGHTING AND WALL MOUNTED FIXTURES NOT SHOWN
- COORDINATE LOCATIONS OF ALL FIXTURES NOT INDICATED WITH LAYOUT INDICATED ON THIS SHEET.
- LIGHT FIXTURES AND MECHANICAL DIFFUSERS ARE SHOWN FOR POSITIONING IN FINISH CEILING SYSTEM. COORDINATE WITH MECHANICAL AND ELECTRICAL DRAWINGS FOR FIXTURE TYPES, MECHANICAL DIFFUSERS, WALL MOUNTED FIXTURES AND INSTALLATION OF FIXTURES IN SPACES WITHOUT CEILINGS. (LIGHTING AND HVAC DIFFUSERS ARE SHOWN FOR COORDINATION ONLY – SEE MECHANICAL AND ELECTRICAL DRAWINGS FOR SPECIFIC INFORMATION).
- SEE MECHANICAL FLOOR PLANS FOR EXTENT OF EXPOSED DUCTWORK IN EXPOSED STRUCTURE AREAS WITHOUT CEILINGS.
- PAINTE ALL EXPOSED DUCTWORK, PIPING, HANGERS, ETC. BLACK, FLAT FINISH.
- CENTER LIGHTS, DIFFUSERS, EXIT SIGNS SMOKE DETECTORS, SPEAKERS, GENERAL ALARM SPEAKERS/STROBES & MISC DEVICES IN CEILING TILES WHERE THEY ARE LOCATED. ALIGN MULTIPLE ITEM CENTER OR EDGES.
- LOCATE MECHANICAL GRILLES AND DIFFUSERS SHOWN IN CORNERS OR NEAR WALL TO 12"OFF WALLS, UNO.
- INSTALL ACCESS PANELS IN GYPSUM BOARD CEILINGS AT DUCT DAMPER CONTROLS, DUCT MOUNTED SMOKE DETECTORS, MANUAL DUCT CONTROLS, ETC.
- LIGHTS LOCATED IN STAIRS SHALL OCCUR AT EACH FLOOR AND INTERMEDIATE LANDINGS.
- NOT USED
- NOT USED
- ALL GWB CEILINGS TO RECEIVE CONCEALED SPRINKLER HEADS.
- PROVIDE ARMSTRONG 9/16" TEGULAR TRANSITION MOLDING #7907 OR EQ. AT TRANSITIONS FROM ACT TO GWB CEILINGS OF THE SAME HEIGHT.
- COORDINATE TRIM COLOR AND LOCATION OF CEILING MOUNTED SECURITY CAMERAS WITH ARCHITECT PRIOR TO INSTALLATION
- 18" MINIMUM VERTICAL CLEARANCE SHALL BE MAINTAINED BETWEEN THE BOTTOM OF THE EXTENDED SPRINKLER HEADS AND THE TOP OF ANY FILES, SHELIVING, LOCKERS, ETC

REFLECTED CEILING PLAN KEY NOTES:

(1) --

REFLECTED CEILING PLAN LEGEND:

SYMB	DESCRIPTION	LAMP/ WATTAGE
	DIMMABLE LED DOWNLIGHT, POPANU, CANLESS RECESSED GIMBAL D WALLWASH, 5 CCT, DIMMABLE WITH JUNCTION BOX, 8W CCT ADJUSTABLE (BRUSHED NICKEL, 3 INCH), 3000K	8 Watt LED, 766 LUMENS
	RECESSED 2X4 LIGHT: SUPERIORLIGHTING.COM, LED FLAT PANEL 2X4 – COLOR SELECTABLE – DIMMABLE – FOR STANDARD DROP CEILINGS, SC11043, SKU: LPNG-2X4-MCTP	50 Watt 5500 LUMENS
	RECESSED 2X2 LIGHT: SUPERIORLIGHTING.COM, LED Flat Panel 2X2 – COLOR SELECTABLE – DIMMABLE – FOR STANDARD DROP CEILINGS, SC11042, SKU: LPNG-2X2-MCTP	40 Watt 4200 LUMENS
	SURFACE MOUNTED 2X4 LIGHT: SUPERIORLIGHTING.COM, LED FLAT PANEL 2X2 – COLOR SELECTABLE – DIMMABLE – WITH EXTRA SUSPENSION HANGING KIT, SC11359, SKU: LPNG-2X4-MCTP-85149-K	50 Watt 5500 LUMENS
	RESTROOM EXHAUST FAN.	INTEGRATED LED; 20 WATT
	INTERIOR VANITY WALL SCONCE: (AMAZON) TIPACE 2 LIGHTS VANITY LIGHT FIXTURES OVER MIRROR BLACK INDUSTRIAL VANITY LIGHTS WITH MILK WHITE GLASS GLOBE	(2) 6 WATT LED, DIMMABLE
	INTERIOR DECORATIVE WALL SCONCE: PROJECT SOURCE OAKDALE 1-LIGHT MATTE BLACK DARK SKY OUTDOOR WALL LIGHT (LOWES) ITEM #4145452/ MODEL WLM141MBK	(1) 8 WATT LED, DIMMABLE
	LED UFO LIGHT: PLT, 21,000 LUMENS, 150 WATT, 3500 KELVIN, HIGH BAY SENSOR READY LIGHT FIXTURE 400 WATT METAL HALIDE EQUAL – BLACK FINISH – 120-277 VOLT – PLT-12637 DIMMABLE	150 WATT LED, 21000 LUMENS
	EXTERIOR CEILING FAN: HUNTER DOWNTOWN 72" 7 BLADE INDOOR / OUTDOOR CEILING FAN WITH WALL CONTROL MODEL:51592	223 WATT
	DIMMABLE LED DOWNLIGHT, LITHONIA LIGHTING WAFER LED CANLESS RECESSED FIXTURE 4" – IC RATED AND AIRTIGHT, MODEL: WF4 LED 30K 90CRI MW M6, 3000K	10 Watt LED, LUMENS: 2,600 LUMENS TOTAL
	EXTERIOR DECORATIVE WALLSCONCE: PROGRESS LIGHTING CEDAR SPRINGS 11" TALL OUTDOOR WALL SCONCE – 22" LONG MODEL:P560091-039, USED WITH BULB: LUXRITE 100-WATT EQ A19 SOFT WHITE MEDIUM BASE (E-26) DIMMABLE LED LIGHT BULB	8 Watt 1600 LUMENS
	LED GAS CANOPY LIGHT: LED CANOPY LIGHT 110W 3000K, TBD	110 WATT LED, 16,000 LUMENS

ALL EXTERIOR LIGHTS TO BE CONNECTED TO TIMER/ CONTROL PANEL

REFLECTED CEILING PLAN LEGEND:

SYMB	DESCRIPTION	LAMP/ WATTAGE
	LAVEX INDUSTRIAL SLIM RED LED EXIT SIGN / EMERGENCY LIGHT COMBINATION WITH BATTERY BACKUP – 2W UNIT; ITEM #: 6952SRCBO..	2 WATT
	THE EL-STLED STEEL EMERGENCY LIGHT. BASE CODE: EL-STLED COMPATIBLE BATTERY: 9.6V 1000MAH, INSTALL 48" O.C. MAX @8'-0" A.F.F TYP	8W 392lm
	ONE-WAY BUILDING STANDARD SWITCH	
	THREE-WAY BUILDING STANDARD SWITCH	
	WALL SWITCH WITH TIMER	
	24"x24" DROPPED CEILING: ARMSTRONG, KITCHEN ZONE, SQUARE LAY-IN, SMOOTH TEXTURE; CEILING GRID: 9/16 THE ARMSTRONG, SEISMIC RX@SUSPENSION SYSTEM (ESR-1308. REF. A0.06 FOR GRID INSTALLATION DETAILS	RE. PLAN FOR INSTALLATION HEIGHT
	24"x24" DROPPED CEILING: ARMSTRONG, TILE CIRRRUS BEVELED TEGULAR WHITE #589, GRID: CEILING GRID: 9/16 THE ARMSTRONG, SEISMIC RX@SUSPENSION SYSTEM (ESR-1308. REF. A0.06 FOR GRID INSTALLATION DETAILS	RE. PLAN FOR INSTALLATION HEIGHT

4 REFLECTED CEILING PLAN LEGEND

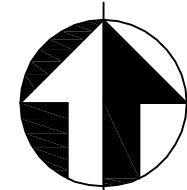

ISSUED FOR CONSTRUCTION

"WILEY MARKET" C-STORE DESIGN

6094 HWY. 441 SOUTH
LAKEMONT GA. 30552

I.	08-10-24	ISSUE FOR CONSTRUCTION
Rev:	Date:	Remarks:



This drawing is the property of D. Treinis and is not to be reproduced or copied in whole or in part. It is not to be used on any other project and is to be returned upon request. Scales as stated herein are for reference only as normal reproduction processes may alter the accuracy of original drawings.
DESIGN TODAY 2005

DRAWING TITLE:	MEZZANINE AND GAS CANOPY REFLECTED CEILING PLAN
ISSUE DATE:	
DRAWN BY:	DT
SHEET NUMBER:	A2.01



ISSUED FOR CONSTRUCTION

"WILEY MARKET"
C-STORE DESIGN

6094 HWY. 441 SOUTH
LAKEMONT GA. 30552

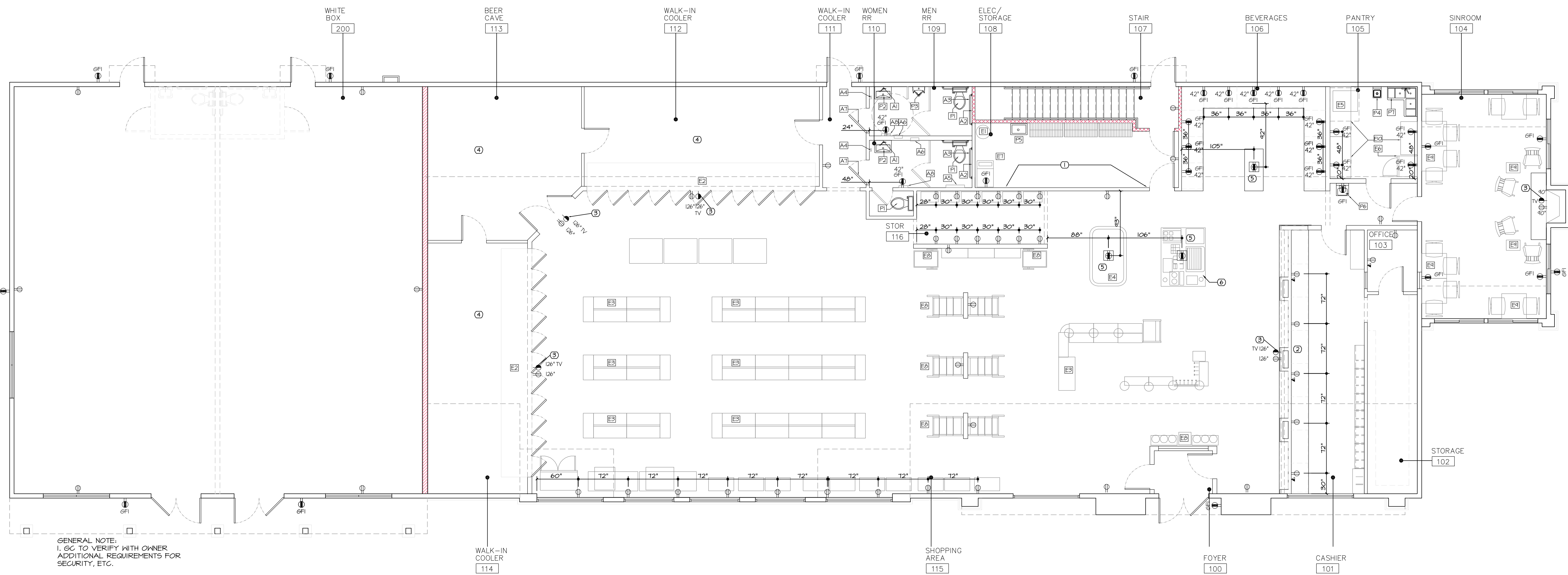

GENERAL NOTE:
1. GC TO VERIFY WITH OWNER
ADDITIONAL REQUIREMENTS FOR
SECURITY, ETC.

WALK-IN COOLER
114

SHOPPING AREA
115

FOYER
100

CASHIER
101

STORAGE
102

OFFICE
103

PANTRY
105

BEVERAGES
106

STAIR
107

ELEC./STORAGE
108

MEN RR
109

WOMEN RR
110

WALK-IN COOLER
111

WALK-IN COOLER
112

BEER CAVE
113

WHITE BOX
200

POWER- COMMUNICATION PLAN

SCALE: NTS

POWER PLAN GENERAL NOTES:

1. ALL POWER/ DATA/ TV OUTLETS' DIMENSIONS SHOWN FOR GENERAL PROPOSES ONLY. ELECTRICAL CONTRACTOR IS RESPONSIBLE FOR FINAL LAYOUT TO COMPLY WITH STATE OF GEORGIA RESIDENTIAL ELECTRICAL CODE.
2. WORK SHALL BE INSTALLED IN ACCORDANCE WITH ALL APPLICABLE CODES BY DULY LICENSED AND AUTHORIZED TRADES PEOPLE. ANY EXISTING EXPOSED ELECTRICAL WORK WITHIN THE PROJECT AREA, NOT COMPLYING WITH EXISTING CODE REQUIREMENTS IS TO BE CORRECTED.
3. PROVIDE ALL EMERGENCY AND EXIT LIGHTS, SMOKE AND HEAT DETECTORS AND ALARM SYSTEMS AS REQUIRED BY CODE FOR THIS PROJECT OCCUPANCY.
4. OPENINGS AROUND CONDUIT IN FIRE RATED PARTITIONS TO BE FILLED WITH FIREPROOFING MATERIAL APPROVED FOR THIS TYPE OF APPLICATION.
5. ON COMMERCIAL JOBS: MEP ENGINEER IS RESPONSIBLE FOR DETERMINING CIRCUITING OF ALL ELECTRICAL OUTLETS AND FIXTURES AND SHALL PROVIDE STAMPED AND SEALED DRAWINGS. ON RESIDENTIAL JOBS: ELECTRICAL CONTRACTOR IS RESPONSIBLE FOR ABOVE DETERMINATION.
6. ON RENOVATION JOBS: ELECTRICAL CONTRACTOR IS RESPONSIBLE FOR EVALUATING EXISTING CONDITIONS PRIOR TO SUBMITTING BIDS FOR THE PROJECT.
7. ELECTRICAL CONTRACTOR IS RESPONSIBLE TO REPAIRING ANY DAMAGE AS A RESULT OF HIS/ HER WORKS TO SURFACES AND FINISHES.
8. ALL DEVICE BOXES SHALL BE INSTALLED FLUSH AND CONDUIT RUNS (WHERE APPLICABLE) CONCEALED BEHIND FINISHED SURFACES.
9. ALL OUTLETS INSTALLED BACK TO BACK ON PARTITION SHALL BE OFFSET MIN. 6".
10. DIMENSIONS SHOWN ARE TO CENTER LINE OF THE OUTLET.
11. IF ANY DISCREPANCIES ARE FOUND BY ELECTRICAL CONTRACTOR WITH EXISTING CONDITIONS OR LOCAL CODES, THE CHANGED MUST BE CONFINED WITH ARCHITECT PRIOR TO COMMENCING THE WORK.
12. IF NO DIMENSION SHOWN FOR POWER OUTLET, THE OUTLET TO BE MOUNTED IN THE MIDDLE OF THE WALL.
13. VERIFY ELECTRICAL REQUIREMENTS FOR ALL APPLIANCES WITH OWNER.
14. ALL ELECTRICAL OUTLETS ABOVE COUNTERTOPS TO BE MOUNTED HORIZONTALLY.
15. VERIFY TYPICAL OUTLET HEIGHT WITH OWNER. MAX HEIGHT 48", UNO
16. VERIFY ALL OUTLETS STYLE AND COLOR FOR ALL AREAS WITH THE OWNER PRIOR TO ORDERING

POWER/ COMMUNICATION LEGEND:

SYMBOL	DESCRIPTION	FINISH/TRIM
⊕	WALL MOUNTED DUPLEX POWER OUTLET	WHITE DEVICE W/ WHITE COVER PLATE
⊕	GROUND FAULT CIRCUIT INTERRUPTER POWER OUTLET	GRAY DEVICE W/ WHITE COVER PLATE
⊕	GROUND FAULT CIRCUIT INTERRUPTER POWER OUTLET	GRAY DEVICE W/ WHITE COVER PLATE
▼	COMBINED PHONE AND DATA OUTLET	WHITE COVER PLATE
⊕	TV CABLE OUTLET	WHITE COVER PLATE
⊕	WALL MOUNTED QUAD POWER OUTLET	WHITE DEVICE W/ WHITE COVER PLATE
⊕	FLOOR MOUNTED GFI DUPLX POWER OUTLET	TBD

LEGEND NOTES:
1. THE SUFFIX "GFI" WITH ANY OUTLET INDICATES THAT THE OUTLET IS A GROUND FAULT INTERRUPT OUTLET.
2. THE SUFFIX "N" WITH ANY OUTLET INDICATES THAT THE OUTLET IS NEW.
3. THE SUFFIX "E" WITH ANY OUTLET INDICATES THAT THE OUTLET IS EXISTING TO REMAIN.
4. REFER TO "MOUNTING HEIGHTS" ON SHEET A-O FOR TYPICAL MOUNTING LOCATIONS AND HEIGHTS OF OUTLETS AND SWITCHES.
POWER PLAN KEY NOTES:

- 1 C-STORE MAIN ELECTRICAL PANEL AND GAS PUMPS ELEC. CONTROLS SHUTOFF
- 2 ALL POWER OUTLETS AT CASHIER STATION TO BE MOUNTED @24" A.F.F. PROVIDE SEPARATE GROMMET IN COUNTER FOR EACH POWER OUTLET
- 3 GC TO PROVIDE WALL RECESSED BOX FOR POWER & TV CABLE CONNECTION ON THIS WALL. VERIFY HEIGHT AND EXACT LOCATION WITH OWNER
- 4 GC TO VERIFY ELECTRICAL REQUIREMENTS FOR WALK-IN COOLER/ FREEZER
- 5 PROVIDE FLOOR RECESSED POWER OUTLET IN THIS LOCATION
- 6 ISLAND CABINETS WITH MICROWAVE. GC TO VERIFY WITH OWNER REQUIREMENTS

ACCESSORIES:

- A1 - RESTROOM MIRROR: 24"x48", BOBRICK 290.MBLK (24 X 48) 2448 290 MIRROR MATTE BLACK, B-290.MBLK 2448
- A2 - CLASSIC/SERIES SURFACE-MOUNTED TOILET SEAT-COVER DISPENSER, WASTE DISPOSAL, AND TOILET TISSUE DISPENSER B-3901.mblk
- A3 - GRAB BARS: BOBRICK: 150C.MBLK SERIES CONCEALED FAVORITE STRAIGHT GRAB BAR WITH CONCEALED FLANGE, MATTE BLACK: 150CX36.MBLK: 36" & 150CX42.MBLK: 42"
- A4 - WALL MOUNTED AUTOMATED SOAP DISPENSER, BOBRICK, B-2012.MBLK 850 ML MATTE BLACK AUTOMATIC HANDS-FREE
- A5 - BABY CHANGING STATION: KOALA KARE PRODUCTS KB300-01
- A6 - RR TRASH RECEPTACLE: BOBRICK 36903.MBLK MATTE BLACK PAPER TOWEL DISP/WASTE RECEPTACLE MPN: B-36903.MBLK
- A7 - DOOR HOOK: NATIONAL HARDWARE REED MEDIUM MATTE BLACK BLACK STEEL 4 IN. L HOOK 60 LB, MFR # N337-903
- A8 - ELEC. HAND DRYER. TBD

PLUMBING EQUIPMENT/ FIXTURES:

- P1 - RR TOILET: ADA, COMMERCIAL ULTRA-HIGH EFFICIENCY TOILET, 1.0/1.28/1.6 GPF, ADA, ELONGATED BOWL (RECLAIMED WATER OPTION), SKU: CT705ULN#01
- P2 - RR SINK: ADA, WALL MOUNTED LAVATORY SINK, CERASTYLE ELITE BY NAMEEKS, Q3200-U, SINGLE HOLE, WHITE, - RR FAUCET: AMERICAN STANDARD, CLEAN IR DC-POWERED TOUCHLESS SINGLE HOLE IN BRUSHED NICKEL, MODEL # 7020255.295. GC TO PROVIDE DRAIN TO MATCH FAUCET FINISH, PROVIDE KNEE PROTECTION AS REQUIRED
- P3 - RR URINAL: ADA, TOTO COMMERCIAL TOP SPUD INLET HIGH EFFICIENCY URINAL, 0.5 GPF - ADA COMPLIANT MODEL:UT447E#01 WITH PARTITION: GLOBAL INDUSTRIAL BATHROOM STAINLESS STEEL URINAL SCREEN 18 X 42 WB261997
- P4 - HAND SINK & FAUCET: REGENCY 12" X 16" WALL MOUNTED HAND SINK WITH GOOSENECK FAUCET AND SIDE SPLASH, 600HS12SP
- P5 - FLOOR MOUNTED MOP SINK: REGENCY 25" 16-GAUGE STAINLESS STEEL ONE COMPARTMENT FLOOR MOP SINK, 20"x16"x6" BOWL, ITEM: 600SM16206; FAUCET W/ VACUUM BREAK: T&S B-0665 BSTRM MOP SINK FAUCET, ITEM: 510B665
- P6 - WATER FOUNTAIN: GLOBAL INDUSTRIAL REFRIGERATED DRINKING FOUNTAIN WITH BOTTLE FILLER, FILTERED, MODEL #: WB761218 INSTALLED AT ADA HEIGHT
- P7 - 3-COMP. SINK: REGENCY 44 1/2" 16 GAUGE STAINLESS STEEL THREE COMPARTMENT COMMERCIAL CORNER SINK WITH TWO DRAINBOARDS - 14" X 14" X 14" BOWLS, TEM #: 600S3141414XC

MISC. EQUIPMENT/ FIXTURES:

- E1 WATER HEATER, REF. ENGINEERING DRAWINGS FOR SPECS
- E2 BEVERAGE COOLER: (30"x80" UNITS). BY OWNER'S SUPPLIER.
- E3 GONDOLA/ SHELVING/ DISPLAY BY OWNER
- E4 HEATED/ CHILLED FOOD DISPLAY BY OWNER
- E5 PIZZA OVEN WITH HEAT HOOD BY OWNER. 3 PHASE; SPECS TBD
- E6 REACH-IN FREEZER BY OWNER, TBD
- E7 FREE- STANDING ICE-MAKER: AVANTCO OR EQ.
- E8 RUSTIC STYLE DISPLAY BY OWNER. TBD
- E9 FURNITURE BY OWNER
- E10 SS 16GA MIN TABLES BY OWNER



This drawing is the property of D. Treinis and is not to be reproduced or copied in whole or in part. It is not to be used on any other project and is to be returned upon request. Scales as stated herein are for reference only as normal reproduction processes may alter the accuracy of original drawings.
DESIGN TODAY 2005

DRAWING TITLE:
POWER/ COMMUNICATON PLAN
ISSUE DATE:
DRAWN BY:
DT
SHEET NUMBER:

A2.02

POWER- COMMUNICATION PLAN LEGEND

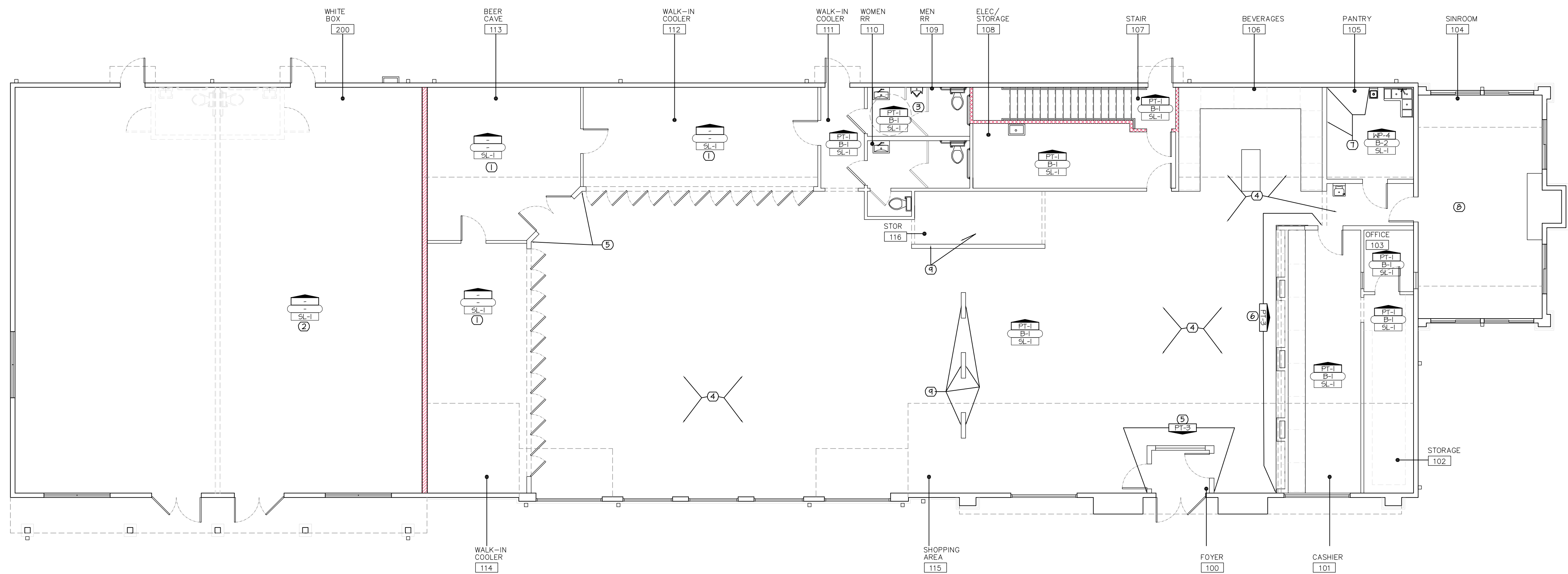

SCALE: 1/8"=1'-0"

FINISH PLAN

FINISH SCHEDULE

KEY	ITEM	MANUFACTURER	DESCRIPTION	REMARKS	
WALL / CEILING	PT-1	INTERIOR PAINT: ALL WALLS	SHERWIN WILLIAMS	SW 2805 RENWICK BEIGE	EGGSHELL FINISH
	PT-2	INTERIOR PAINT: ALL INTERIOR DOORS & TRIM UNO.	SHERWIN WILLIAMS	SW 1645 THUNDER GRAY	SEMI-GLOSS FINISH
	PT-3	ACCENT WALL/ CEILING PAINT	SHERWIN WILLIAMS	SW 2826 COLONIAL REVIVAL GREEN STONE	EGGSHELL FINISH
	WP-1	METAL RUSTED CORRUGATED PANELING 24"x36"	DAKOTA TIN	COLORADO CORRUGATED METAL WALL PANELS WITH TRIM: 1X4, PAINTED PT-2	
	WP-2	METAL RUSTED CORRUGATED PANELING 26"x12"	DAKOTA TIN	COLORADO CORRUGATED METAL WALL PANELS WITH TRIM: 1X4, PAINTED PT-2	
	WP-3	STAINLESS STEEL PANELING	MANUFACTURER TBD	SS COLOR	FLOOR-TO-CEILING AT HOOD
	WP-4	FIBERGLASS REINFORCED PLASTIC	MARLITE OR EQUAL	WHITE, SMOOTH	FLOOR-TO-CEILING
	WP-5	PLYWOOD LAMINATED PANELS	DESIGNSPACE.COM	WOOD PANELING 1/4" BARNEBOARD GRAY SHIPLAP, SKU: L-52-9100	TRIM WITH 1X4 PT-2
BASE	B-1	WOOD BASE	1X4 SOLID WOOD	PAINTED PT-2	
	B-2	RUBBER BASE	ROPPE OR EQUAL	4" HIGH, COVE, COLOR BLACK	ROLL GOODS;
FLOORING	SL-1	CONCRETE SEALER	MANUFACTURER TBD	EPOXY SEALER, CLEAR	CLASS 1 (0.4 DYNAMIC COEFFICIENT OF FRICTION)
MISC	GR-1	GRANITE COUNTER	MANUFACTURER TBD	COLOR: TBD	SQUARE EDGE, 1.25" THICK MIN
	STN-1	INTERIOR STAIN	SHERWIN WILLIAMS	MW 439 WALNUT INTERIOR SEMI-TRANSPARENT STAIN	

FINISH SYMBOL

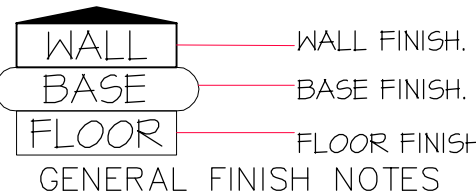

FINISH PLAN KEY NOTES

- (1) CEILING AND WALLS FINISH IS BY WALK-IN COOLER SUPPLIER
- (2) NO BASE BOARD, GYP. BD SANDED, NON-PAINTED
- (3) INSTALL WP-1 UP TO 36" IN RESTROOMS, REF. ELEVATIONS FOR MORE INFORMATION
- (4) INSTALL WP-2 UP TO 12" IN SHOPPING AREA, REF. ELEVATIONS FOR MORE INFORMATION
- (5) PAINT WALL ABOVE PANELS PT-3
- (6) PAINT SOFFIT ABOVE CASHIER STATION PT-3
- (7) INSTALL WP-3 AROUND PIZZA OVEN
- (8) REF. 2/A4.04 FOR SUN ROOM ELEVATION. WALLS TO HAVE WP-1 ON BOTTOM AND HARDIE SIDING, PT-3 ABOVE. CEILING TO BE BEAD-N-BBOARD, STAINED 5TH-1. REF. 2/A2.01 FOR CEILING DESIGN
- (9) INSTALL WP-5 ON THIS WALL, REF. 2/A3.01 FOR MORE INFORMATION

3.1.0 REFER TO GENERAL FINISH STANDARDS FOR TYPICAL INFORMATION INCLUDING SUBMITTAL REQUIREMENTS.

3.2.0 FLOOR:

3.2.1 CONTRACTOR IS RESPONSIBLE FOR ALL FLASH PATCHING AND TO HAVE FLOOR IN CONDITION TO RECEIVE MATERIALS PER PLAN. CONTRACTOR TO INSURE THAT DOOR CLEARANCES PER DETAILS ARE MET.

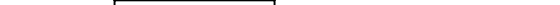

The diagram shows a cross-section of a door frame. A rectangular box is labeled 'WALL' and a rounded rectangular box below it is labeled 'BASE'. A red line points from the 'WALL' box to the text 'WALL FINISH.'. Another red line points from the 'BASE' box to the text 'BASE FINISH.'.

3.2.2 VCT INSTALLATION SHALL BE PER INSTRUCTIONS ON DRAWING. SEAMS SHALL BE TIGHT AND INVISIBLE. FLOOR SHALL BE CLEANED PER MANUFACTURERS INSTRUCTIONS AND RECEIVE TWO (2) COATS OF NON-SLIP WAX WHICH SHALL BE THOROUGHLY MACHINE BUFFED (AS APPROPRIATE TO TILE MANUFACTURER)

3.2.3 CONTRACTOR SHALL PROVIDE VINYL TRANSITION STRIPS AND RUBBER TRANSITION STRIPS AT ALL LOCATIONS REQUIRED. PROVIDE SAMPLE FOR COLOR PRIOR TO INSTALLATION.

3.3.0 WALLS:
3.3.1 PAINT FOR WALL FINISHES SHALL BE THREE (3) COATS (EGGSHELL U.N.O. IN FINISH PLAN STANDARDS); ONE (1) PRIMER PLUS TWO (2) FINISH COATS, COLOR AS SPECIFIED. METAL ELEMENTS AND DOOR / WINDOW FRAMES SHALL HAVE THREE (3) COATS OF SEMI-GLOSS LATEX ENAMEL FINISH.

3.3.2 G.C. SHALL ASSURE THAT NO ELECTRICAL RECEPTACLE OR TELECOMMUNICATIONS OUTLET COVER PLATES HAVE BEEN INSTALLED PRIOR TO COMPLETION OF APPLICATION OF ANY WALL FINISH MATERIALS. ANY APPLIED COVER PLATES OR SURFACE HARDWARE ETC. SHALL BE REMOVED PRIOR TO FINAL WALL FINISH APPLICATION.

3.4.0 MISCELLANEOUS:
3.4.1 ALL MISCELLANEOUS GRILLS, PLATES, ETC. OCCURRING ON WALLS OR CEILING SHALL BE PAINTED TO MATCH THE SURFACES ON WHICH THEY OCCUR U.N.O. ALL METAL SURFACES SHALL BE PRIMED PRIOR TO PAINTING.

3.4.2 PROVIDE BLACK RUBBER TRANSITION STRIP WHERE MATERIAL CHANGE OCCURS.

FIRE PROTECTION NOTES:

1. INTERIOR FINISHES SHALL COMPLY WITH SECTION 10.2 OF THE 2018 NFPA 101. FINISHES WILL MEET FLAME SPREAD INDEX IN ACCORDANCE WITH ASTM E84 OR UL723 AS PER THE 2018 IBC SECTION 803.

2018 IBC SECTION 803. CLARIFY, AND AMEND THE CONSTRUCTION DOCUMENTS TO SHOW THAT ALL LAMINATED PRODUCTS WILL MEET COMPLIANCE FOR FLAME SPREAD INDEX IN ACCORDANCE WITH ASTM E84 OR UL723 AS PER THE 2018 IBC SECTION 803.1.2 AND 803.1

2. ALL LAMINATED PRODUCTS WILL MEET COMPLIANCE FOR FLAME SPREAD INDEX IN ACCORDANCE WITH ASTM E84 OR UL723 AS PER THE 2018 IBC SECTION 803.1.2 AND 803.

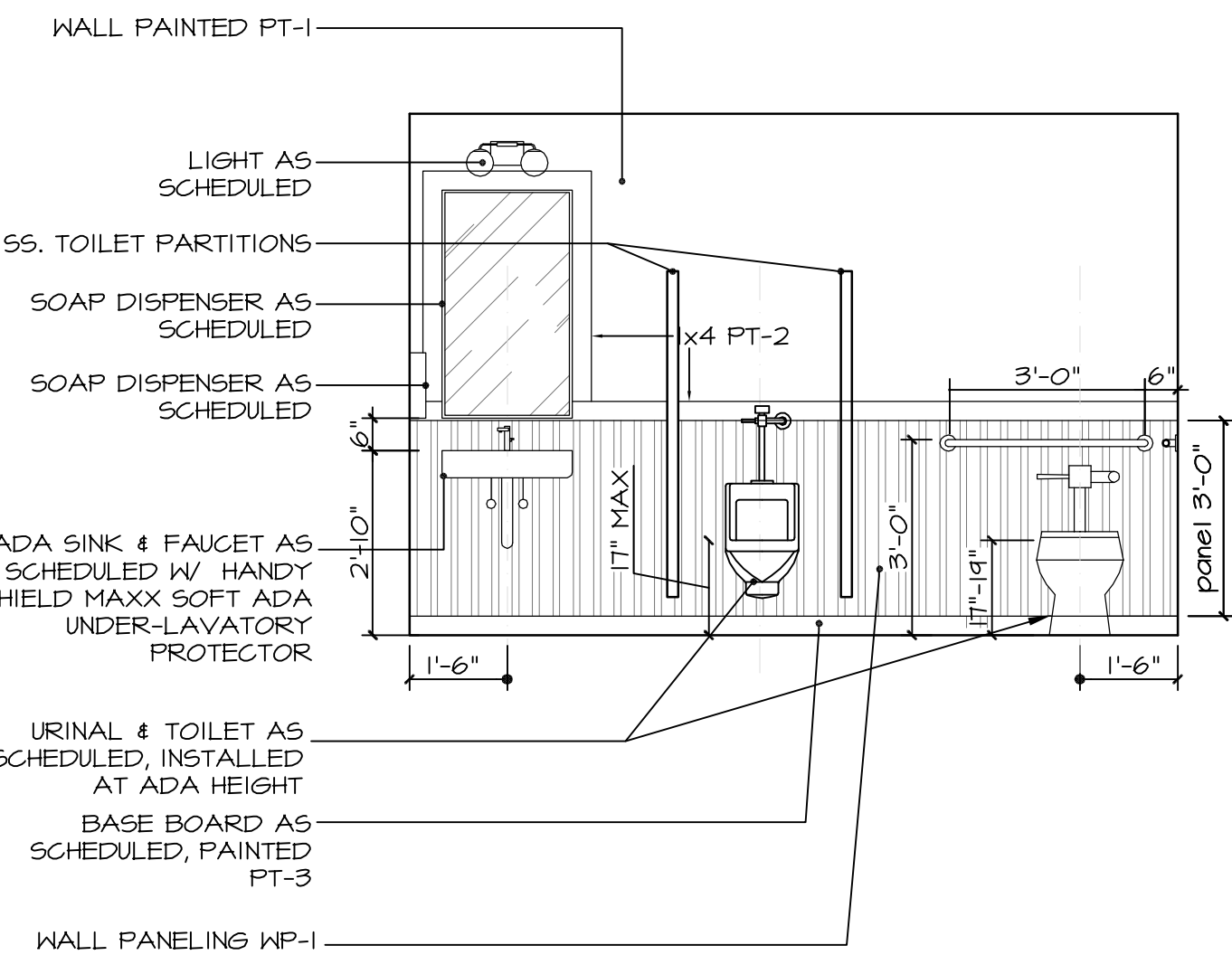

3 MEN RR ELEVATION

SCALE: $3/8" = 1'-0"$

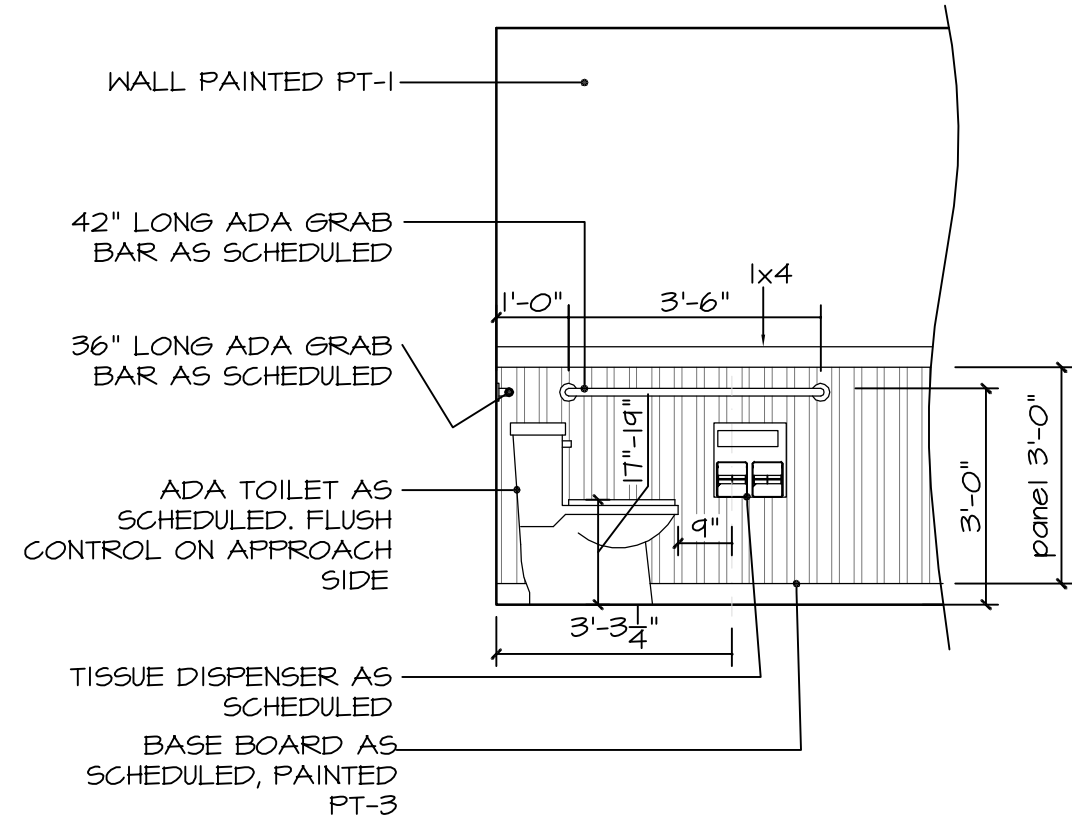

5 TYP. SIDE TOILET ELEVATION

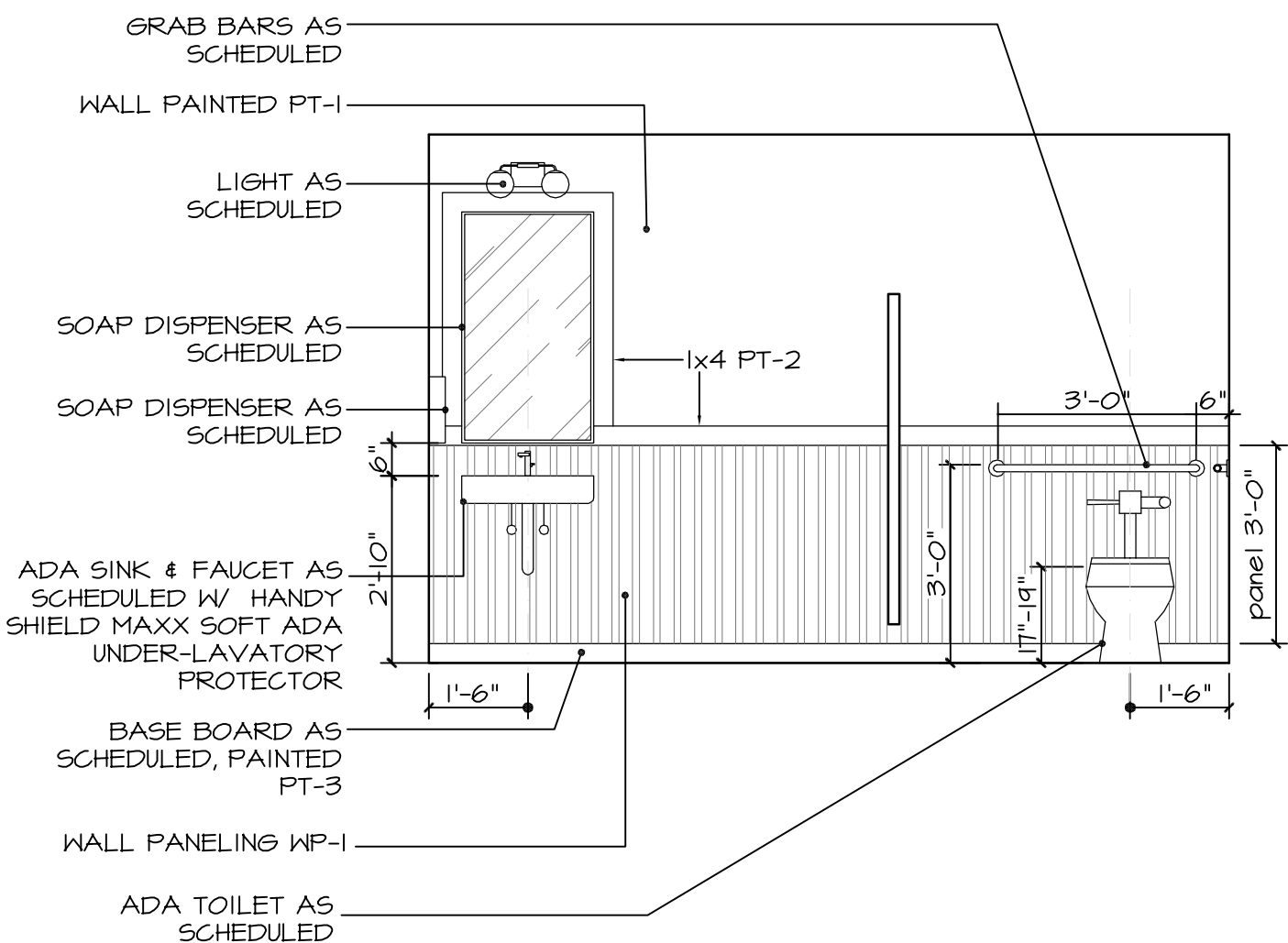
$$3/8" = 1' - 0"$$

4 WOMEN RR ELEVATION

SCALE: $3/8" = 1'-0"$

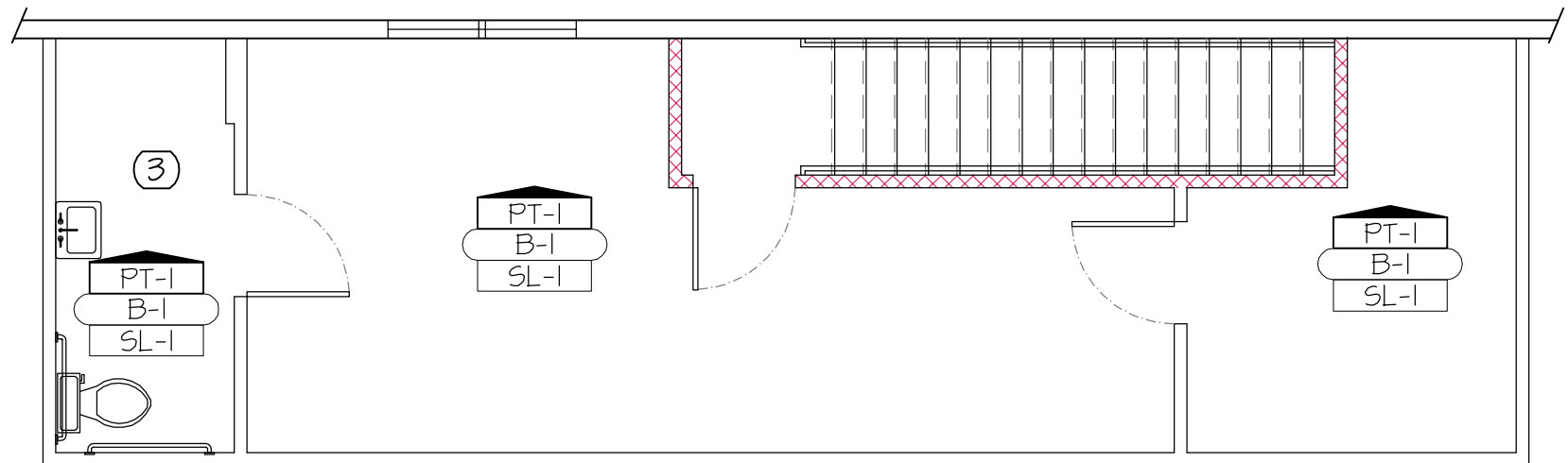

6	MEZZANINE FINISH PLAN
---	-----------------------

SCALE: 3/16"=1'-0"



This drawing is the property of D. Treinis and is not to be reproduced or copied in whole or in part. It is not to be used on any other project and is to be returned upon request. Scales as stated herein are for reference only as normal reproduction processes may alter the accuracy of original drawings.

DESIGN TODAY 2005

:DRAWING TITLE:

§ INTERIOR ELEVATIONS

:ISSUE DATE

:DRAWN BY:

: SHEET NUMBER

A3.00

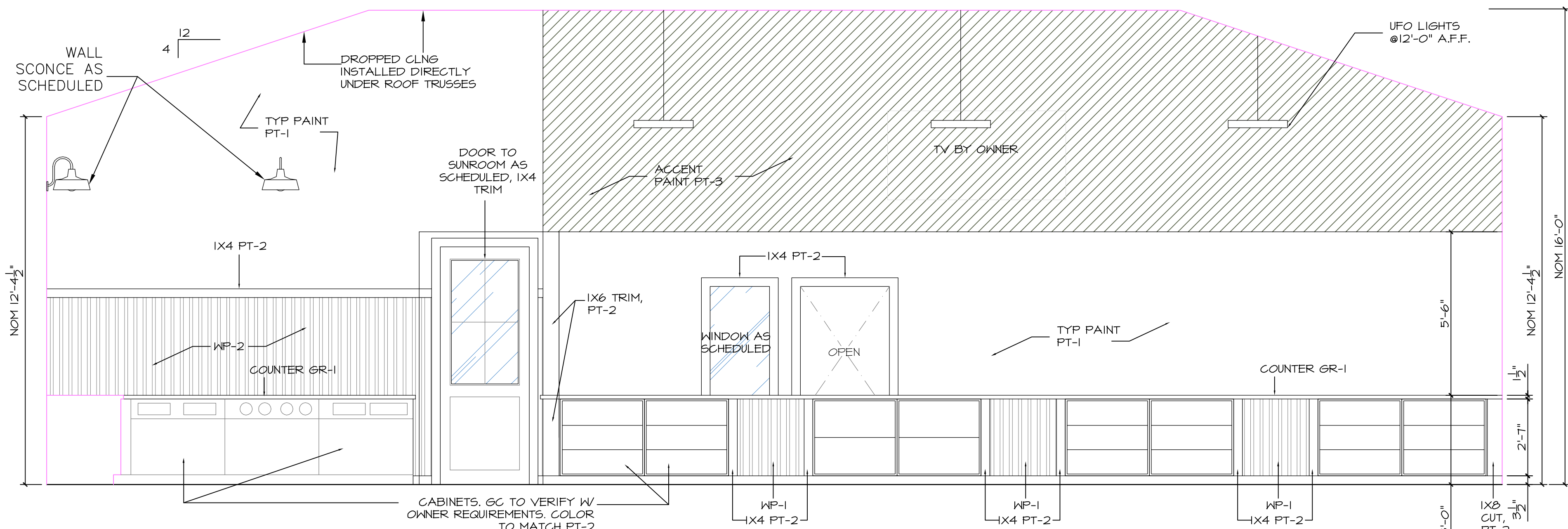

1 BEVERAGE COOLER AND CASHIER STATION ELEVATION

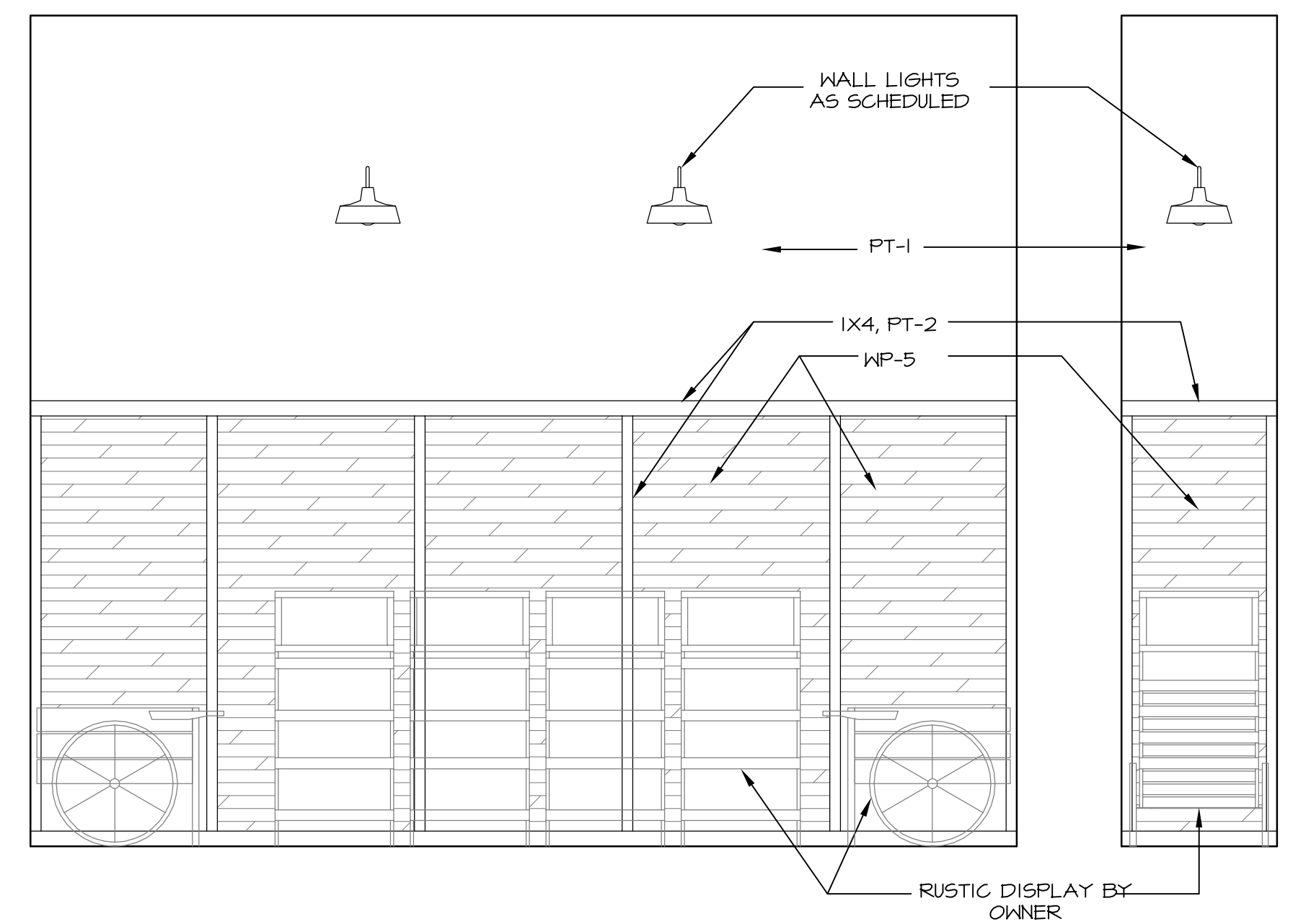

2 TYP ACCENT DISPLAY WALL

SCALE: 3/8"=1'-0"

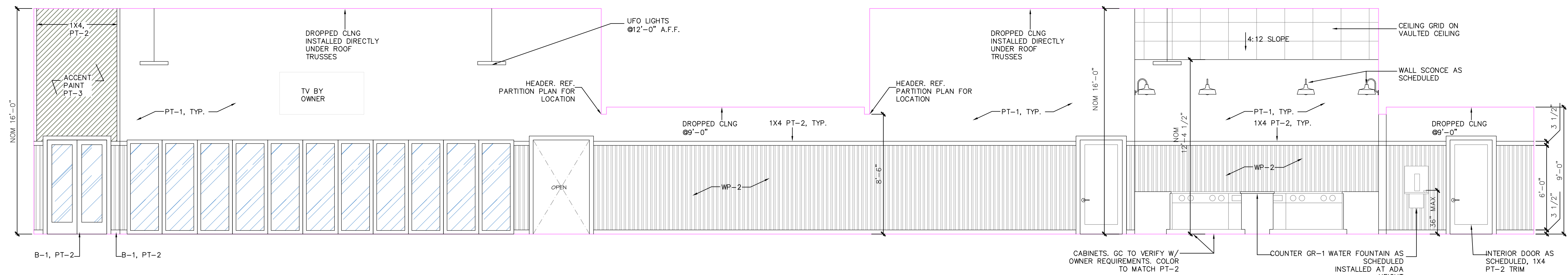

3 SHOPPING AREA, BACK WALL

SCALE: 1/4"=1'-0"

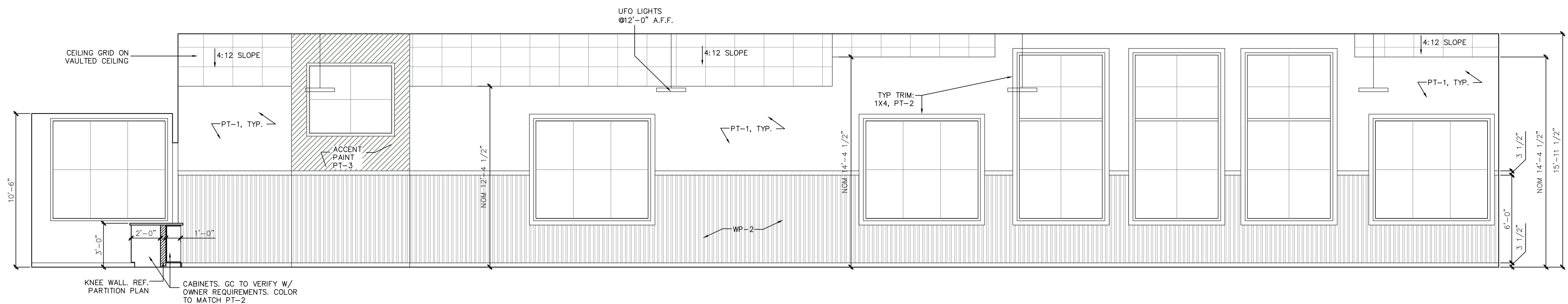

4 SHOPPING AREA, FRONT WALL

SCALE: 1/4"=1'-0"

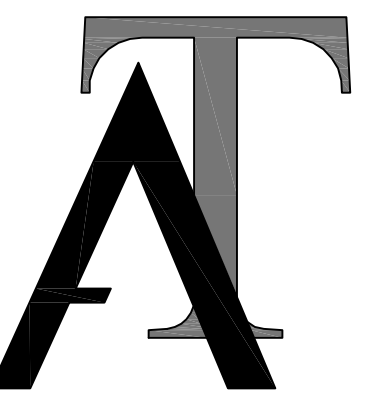

TREINIS
ARCHITECTURE

PH. 404.954.0806
EMAIL: TREINIS@GMAIL.COM
WWW.TREINIS.COM

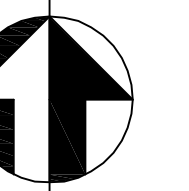

PLAN NORTH

ISSUED FOR
CONSTRUCTION

"WILEY MARKET"
C-STORE DESIGN

6094 HWY. 441 SOUTH
LAKEMONT GA. 30552

1. 08.10.24 ISSUE FOR CONSTRUCTION
2. 08.10.24
3. 08.10.24
4. 08.10.24
5. 08.10.24
6. 08.10.24
7. 08.10.24
8. 08.10.24
9. 08.10.24
10. 08.10.24
11. 08.10.24
12. 08.10.24
13. 08.10.24
14. 08.10.24
15. 08.10.24
16. 08.10.24
17. 08.10.24
18. 08.10.24
19. 08.10.24
20. 08.10.24
21. 08.10.24
22. 08.10.24
23. 08.10.24
24. 08.10.24
25. 08.10.24
26. 08.10.24
27. 08.10.24
28. 08.10.24
29. 08.10.24
30. 08.10.24
31. 08.10.24
32. 08.10.24
33. 08.10.24
34. 08.10.24
35. 08.10.24
36. 08.10.24
37. 08.10.24
38. 08.10.24
39. 08.10.24
40. 08.10.24
41. 08.10.24
42. 08.10.24
43. 08.10.24
44. 08.10.24
45. 08.10.24
46. 08.10.24
47. 08.10.24
48. 08.10.24
49. 08.10.24
50. 08.10.24
51. 08.10.24
52. 08.10.24
53. 08.10.24
54. 08.10.24
55. 08.10.24
56. 08.10.24
57. 08.10.24
58. 08.10.24
59. 08.10.24
60. 08.10.24
61. 08.10.24
62. 08.10.24
63. 08.10.24
64. 08.10.24
65. 08.10.24
66. 08.10.24
67. 08.10.24
68. 08.10.24
69. 08.10.24
70. 08.10.24
71. 08.10.24
72. 08.10.24
73. 08.10.24
74. 08.10.24
75. 08.10.24
76. 08.10.24
77. 08.10.24
78. 08.10.24
79. 08.10.24
80. 08.10.24
81. 08.10.24
82. 08.10.24
83. 08.10.24
84. 08.10.24
85. 08.10.24
86. 08.10.24
87. 08.10.24
88. 08.10.24
89. 08.10.24
90. 08.10.24
91. 08.10.24
92. 08.10.24
93. 08.10.24
94. 08.10.24
95. 08.10.24
96. 08.10.24
97. 08.10.24
98. 08.10.24
99. 08.10.24
100. 08.10.24



This drawing is the property of D. Treinis and is not to be reproduced or copied in whole or in part. It is not to be used on any other project and is to be returned upon request. Scales as stated herein are for reference only as normal reproduction processes may alter the accuracy of original drawings.
DESIGN TODAY 2005

DRAWING TITLE:
INTERIOR ELEVATIONS

ISSUE DATE:

DRAWN BY:
DT

SHEET NUMBER:

A3.01

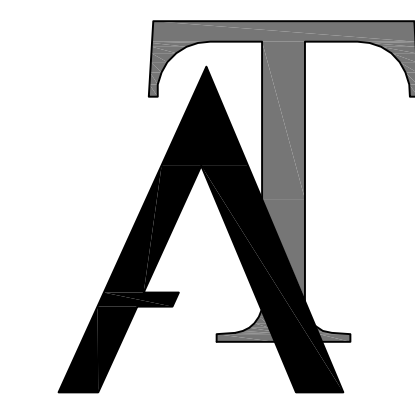

TREINIS
ARCHITECTURE

PH. 404.954.0806
EMAIL: TREINIS@GMAIL.COM
WWW.TREINIS.COM

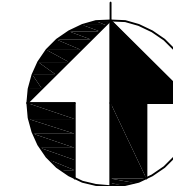

PLAN NORTH

ISSUED FOR
CONSTRUCTION

"WILEY MARKET"
C-STORE DESIGN

6094 HWY. 441 SOUTH
LAKEMONT GA. 30552

1. 08.10.24 ISSUE FOR CONSTRUCTION
2. 08.10.24
3. 08.10.24
4. 08.10.24
5. 08.10.24
6. 08.10.24
7. 08.10.24
8. 08.10.24
9. 08.10.24
10. 08.10.24
11. 08.10.24
12. 08.10.24
13. 08.10.24
14. 08.10.24
15. 08.10.24
16. 08.10.24
17. 08.10.24
18. 08.10.24
19. 08.10.24
20. 08.10.24
21. 08.10.24
22. 08.10.24
23. 08.10.24
24. 08.10.24
25. 08.10.24
26. 08.10.24
27. 08.10.24
28. 08.10.24
29. 08.10.24
30. 08.10.24
31. 08.10.24
32. 08.10.24
33. 08.10.24
34. 08.10.24
35. 08.10.24
36. 08.10.24
37. 08.10.24
38. 08.10.24
39. 08.10.24
40. 08.10.24
41. 08.10.24
42. 08.10.24
43. 08.10.24
44. 08.10.24
45. 08.10.24
46. 08.10.24
47. 08.10.24
48. 08.10.24
49. 08.10.24
50. 08.10.24
51. 08.10.24
52. 08.10.24
53. 08.10.24
54. 08.10.24
55. 08.10.24
56. 08.10.24
57. 08.10.24
58. 08.10.24
59. 08.10.24
60. 08.10.24
61. 08.10.24
62. 08.10.24
63. 08.10.24
64. 08.10.24
65. 08.10.24
66. 08.10.24
67. 08.10.24
68. 08.10.24
69. 08.10.24
70. 08.10.24
71. 08.10.24
72. 08.10.24
73. 08.10.24
74. 08.10.24
75. 08.10.24
76. 08.10.24
77. 08.10.24
78. 08.10.24
79. 08.10.24
80. 08.10.24
81. 08.10.24
82. 08.10.24
83. 08.10.24
84. 08.10.24
85. 08.10.24
86. 08.10.24
87. 08.10.24
88. 08.10.24
89. 08.10.24
90. 08.10.24
91. 08.10.24
92. 08.10.24
93. 08.10.24
94. 08.10.24
95. 08.10.24
96. 08.10.24
97. 08.10.24
98. 08.10.24
99. 08.10.24
100. 08.10.24



This drawing is the property of D. Treinis and is not to be reproduced or copied in whole or in part. It is not to be used on any other project and is to be returned upon request. Scales as stated herein are for reference only as normal reproduction processes may alter the accuracy of original drawings.
DESIGN TODAY 2005

DRAWING TITLE:
EXTERIOR
BUILDING
ELEVATIONS

ISSUE DATE:

DRAWN BY:
DT

SHEET NUMBER:

A4.00

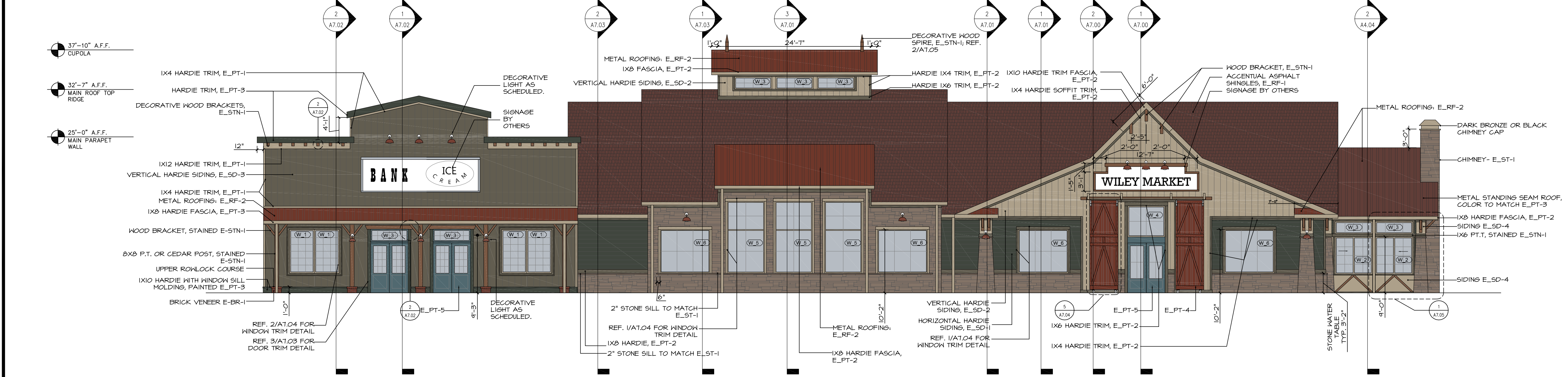

1 FRONT BUILDING ELEVATION

SCALE: 1/8"=1'-0"

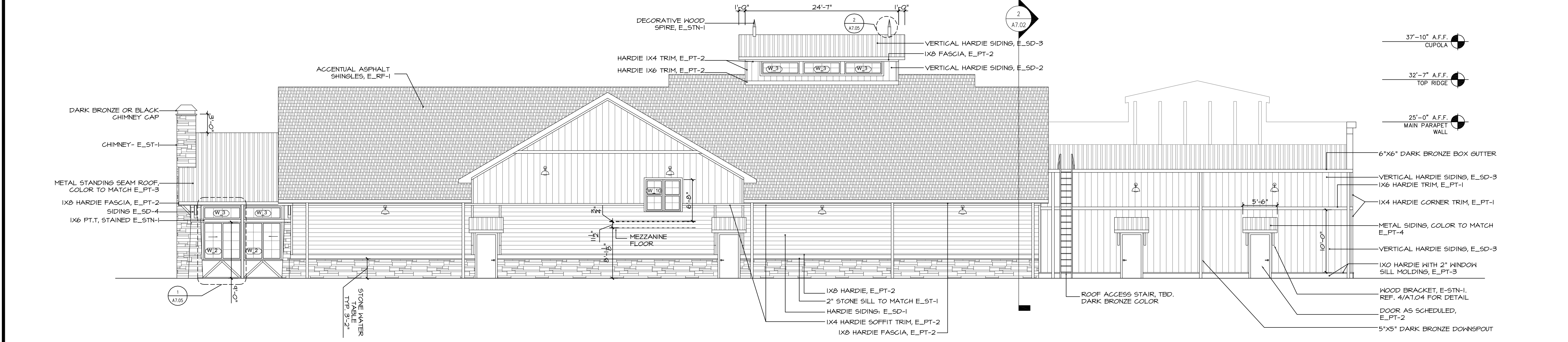

2 BACK BUILDING ELEVATION

SCALE: 1/8"=1'-0"

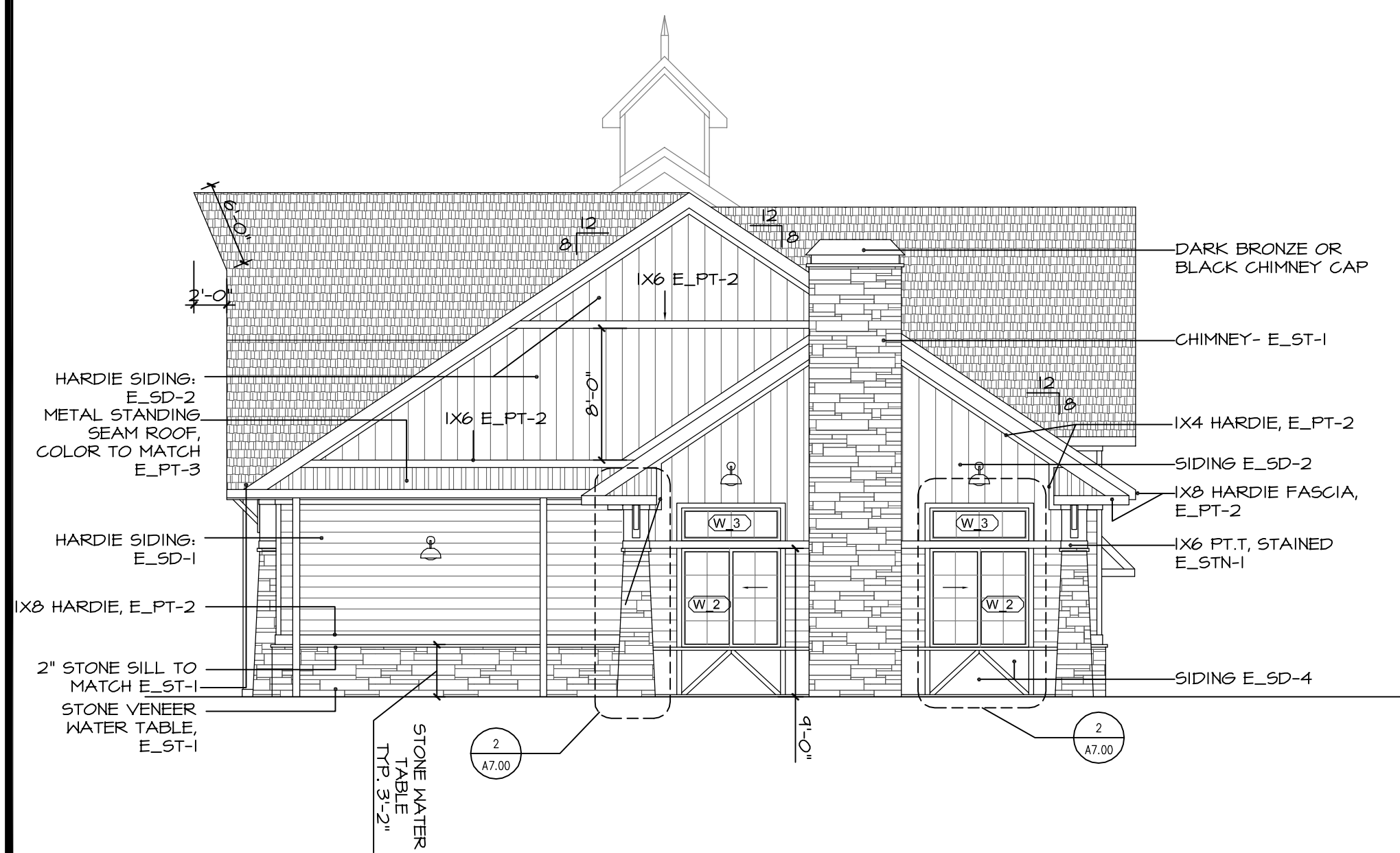

3 LEFT BUILDING ELEVATION

SCALE: 1/8"=1'-0"

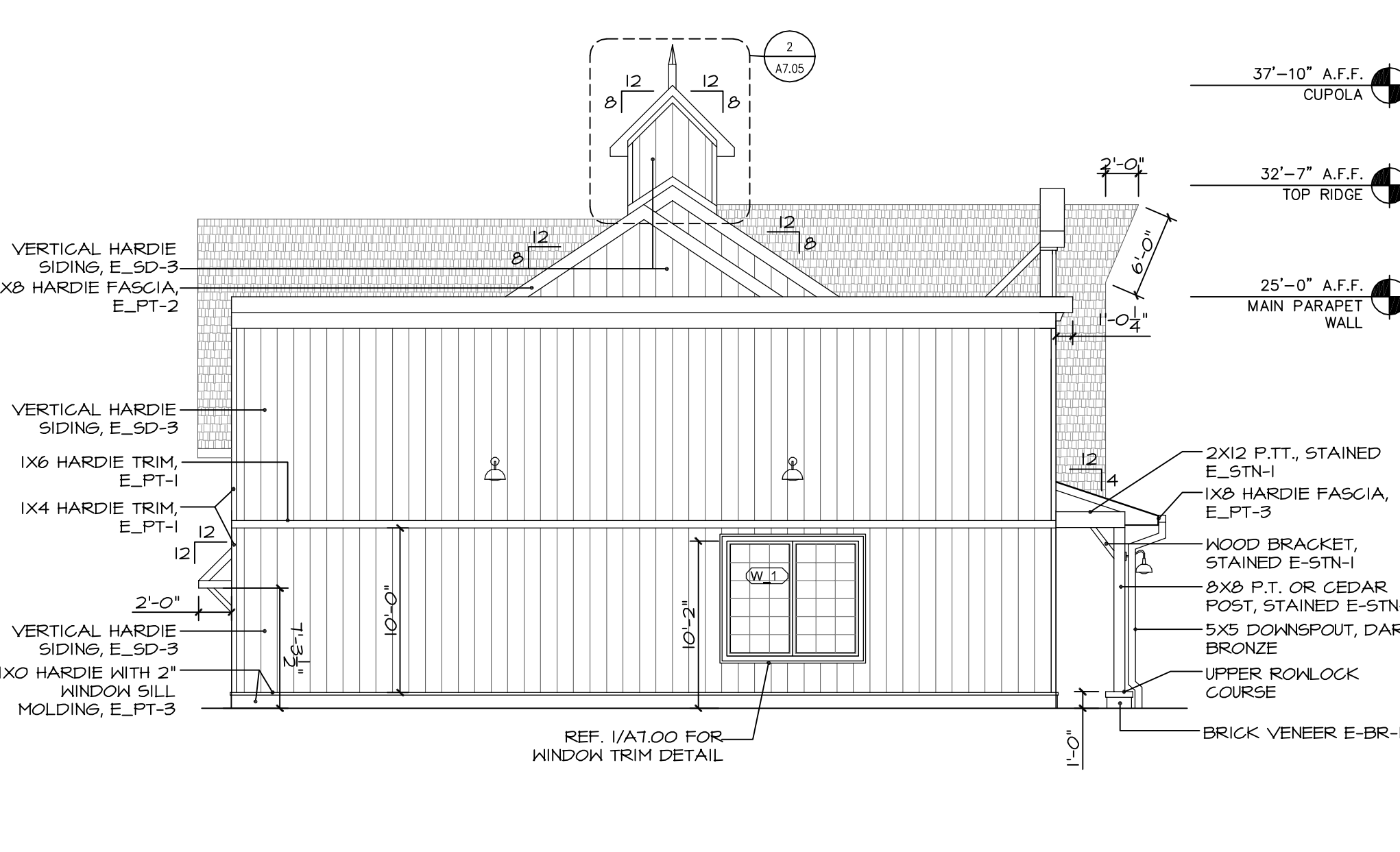

4 RIGHT BUILDING ELEVATION

SCALE: 1/8"=1'-0"

FINISH SCHEDULE			
KEY	ITEM	MANUFACTURER	DESCRIPTION
E_PT-1	EXTERIOR PAINT	SHERWIN WILLIAMS	SW 7501 THRESHOLD TAUPE
E_PT-2	EXTERIOR PAINT	SHERWIN WILLIAMS	SW 1645 THUNDER GRAY
E_PT-3	EXTERIOR PAINT	SHERWIN WILLIAMS	SW 2809 ROOKWOOD SHUTTER GREEN
E_PT-4	EXTERIOR PAINT	SHERWIN WILLIAMS	SW 2802 ROOKWOOD RED
E_PT-5	EXTERIOR PAINT	SHERWIN WILLIAMS	SW 1665 WALL STREET
E_SD-1	COMPOSITE CEMENTOUS SIDING	HARDIE, PRIMED CEDARMILL LAP SIDING	COLOR TO MATCH E_PT-3
E_SD-2	COMPOSITE CEMENTOUS SIDING	HARDIE, SMOOTH PANELS WITH 1.5" BUTTONS @24" O.C.	COLOR TO MATCH E_PT-1
E_SD-3	COMPOSITE CEMENTOUS SIDING	HARDIE, SMOOTH PANELS WITH 1.5" BUTTONS @24" O.C.	COLOR TO MATCH E_PT-2
E_SD-4	COMPOSITE CEMENTOUS SIDING	HARDIE, SMOOTH PANELS	COLOR TO MATCH E_PT-1
E_BR-1	BRICK VENEER	TRIANGLE BRICK	COLOR: OXFORD, QUEEN SIZE, GRAY MORTAR: WADESBO
E_ST-1	STONE VENEER	HORIZON STONE	STYLE: OLDE WORLD STONE, COLOR: MOSSY CREEK STONE, DRY-STACKED
E_STN-1	EXTERIOR STAIN	SHERWIN WILLIAMS	SW 3501 RIVERWOOD EXTERIOR SEMI-TRANSPARENT STAIN
E_RF-1	ASPHALT SHINGLES	GAF	TIMBERLINE HDZ HICKORY ALGAE RESISTANT LAMINATED HIGH DEFINITION SHINGLES
E_RF-2	METAL STANDING SEAM ROOF	TBD	COLOR TO MATCH E_PT-3
ML-1	MISC METAL	TBD	DARK BRONZE

E_PT-1

E_PT-2

E_PT-3

E_PT-4

E_PT-5

E_BR-1

5 EXTERIOR FINISHES



ISSUED FOR CONSTRUCTION

"WILEY MARKET"
C-STORE DESIGN

6094 HWY. 441 SOUTH
LAKEMONT GA. 30552

08-10-24
:Date: :Revisions:



This drawing is the property of D. Treinis and is not to be reproduced or copied in whole or in part. It is not to be used on any other project and is to be returned upon request. Scales as stated herein are for reference only as normal reproduction processes may alter the accuracy of original drawings.
DESIGN TODAY 2005

:DRAWING TITLE:
GAS PUMPS
CANOPY
ELEVATIONS
:ISSUE DATE:
:DRAWN BY:
DT
:SHEET NUMBER:

A4.01

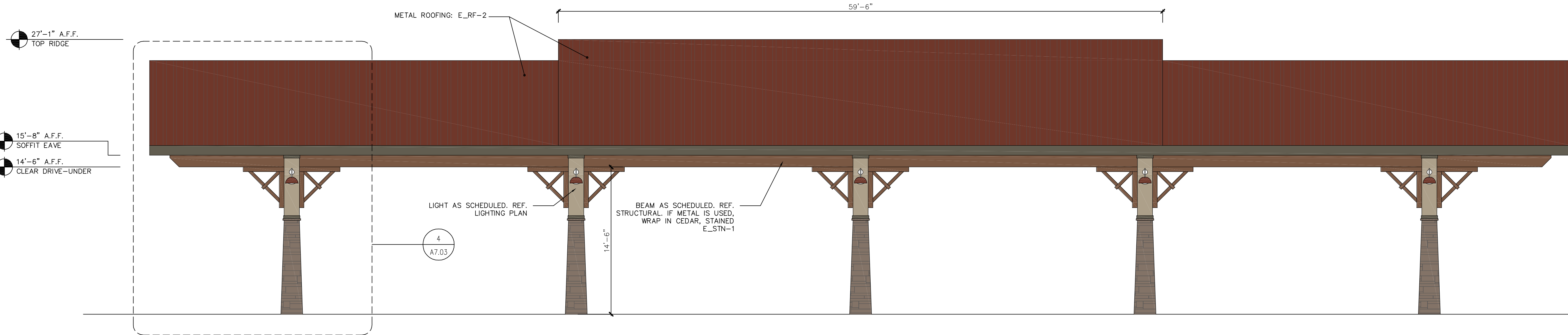

1 GAS PUMP CANOPY FRONT ELEVATION

SCALE: 1/8"=1'-0"

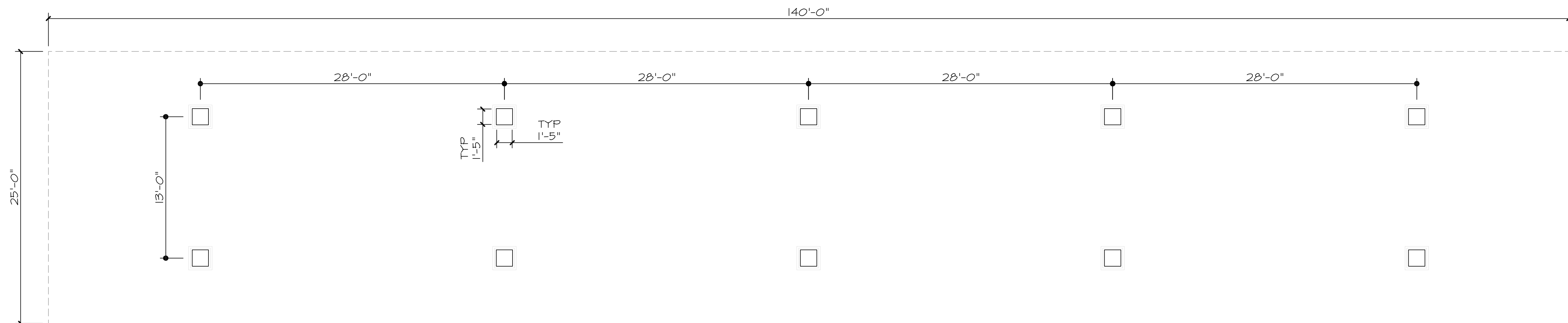

2 GAS PUMP CANOPY PLAN

SCALE: 1/8"=1'-0"

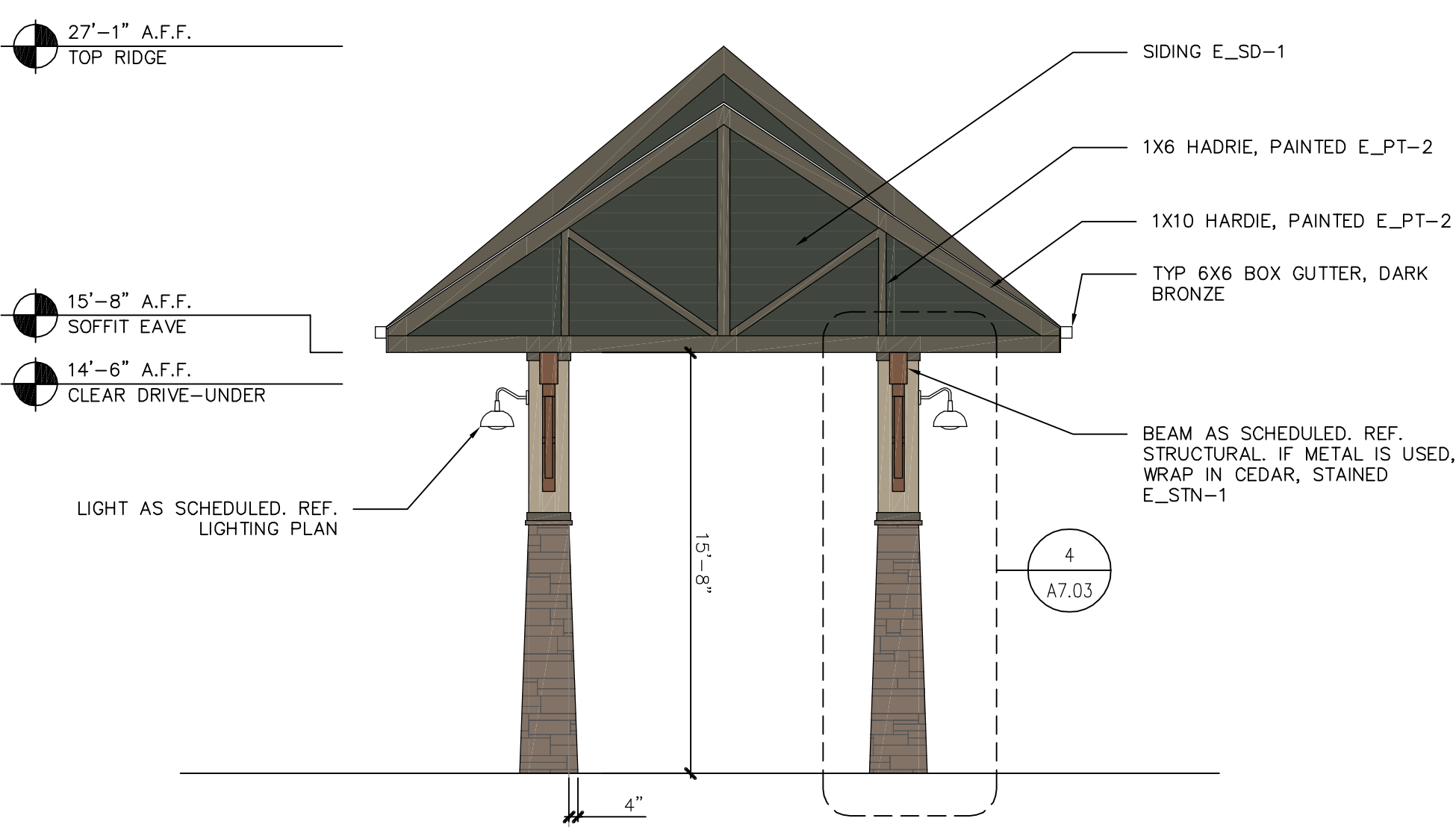

3 GAS PUMP CANOPY SIDE ELEVATION

SCALE: 3/16"=1'-0"

FINISH SCHEDULE			
KEY	ITEM	MANUFACTURER	DESCRIPTION
E_PT-1	EXTERIOR PAINT	SHERWIN WILLIAMS	SW 7501 THRESHOLD TAUPE
E_PT-2	EXTERIOR PAINT	SHERWIN WILLIAMS	SW 7645 THUNDER GRAY
E_PT-3	EXTERIOR PAINT	SHERWIN WILLIAMS	SW 2804 ROCKWOOD SHUTTER GREEN
E_PT-3	EXTERIOR PAINT	SHERWIN WILLIAMS	SW 2802 ROCKWOOD RED
E_PT-3	EXTERIOR PAINT	SHERWIN WILLIAMS	SW 7665 WALL STREET
E_SD-1	COMPOSITE CEMENTOUS SIDING	HARDIE, PRIMED CEDARMILL LAP SIDING	COLOR TO MATCH E_PT-3
E_SD-2	COMPOSITE CEMENTOUS SIDING	HARDIE, SMOOTH PANELS WITH 1.5" BUTTONS @24" O.C.	COLOR TO MATCH E_PT-1
E_SD-3	COMPOSITE CEMENTOUS SIDING	HARDIE, SMOOTH PANELS WITH 1.5" BUTTONS @24" O.C.	COLOR TO MATCH E_PT-2
E_SD-4	COMPOSITE CEMENTOUS SIDING	HARDIE, SMOOTH PANELS	COLOR TO MATCH E_PT-1
E_BR-1	BRICK VENEER	TRIANGLE BRICK	COLOR: OXFORD, QUEEN SIZE, GRAY MORTAR, WADESBORO
E_ST-1	STONE VENEER	HORIZON STONE	STYLE: OLDE WORLD STONE, COLOR: MOSSY CREEK STONE, DRY-STACKED
E_STN-1	EXTERIOR STAIN	SHERWIN WILLIAMS	SW 3501 RIVERWOOD
E_STN-1	ASPHALT SHINGLES	GAF	EXTERIOR SEMI-TRANSPARENT STAIN
E_RF-2	METAL STANDING SEAM ROOF	TBD	TIMBERLINE HDZ HICKORY ALGAE RESISTANT LAMINATED HIGH DEFINITION SHINGLES
ML-1	MISC METAL	TBD	COLOR TO MATCH E_PT-3
ML-1	MISC METAL	TBD	DARK BRONZE

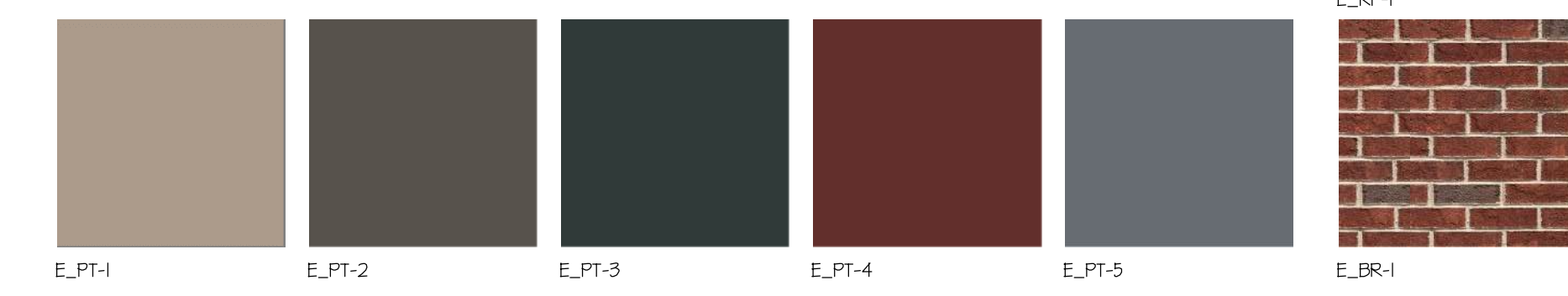

4 EXTERIOR FINISHES



ISSUED FOR
CONSTRUCTION

“WILEY MARKET” C-STORE DESIGN

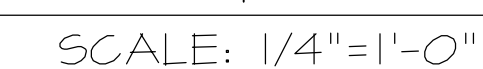
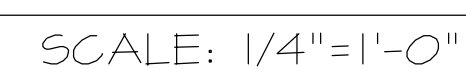
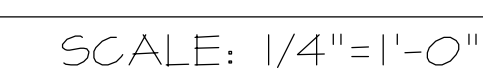
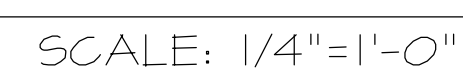

6094 HWY. 441 SOUTH
LAKEMONT GA. 30552

[illegible]

I.	08.10.24	ISSUE FOR CONSTRUCTION
:No:	:Date:	:Remarks:
:REVISIONS:		

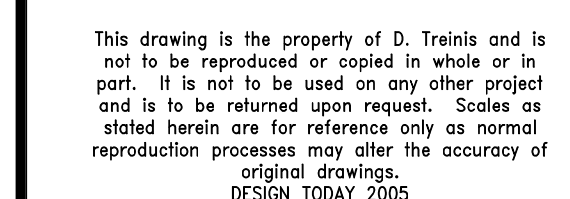

:DRAWING TITLE:
 BUILDING
 SECTIONS

:ISSUE DATE:

:DRAWN BY:
 DT

:SHEET NUMBER:

A4.02

ISSUED FOR
CONSTRUCTION

“WILEY MARKET” C-STORE DESIGN

6094 HWY. 441 SOUTH
LAKEMONT GA. 30552

I.	08.10.23	ISSUE FOR CONSTRUCTION	
:No:	:Date:	:Remarks:	
:REVISIONS:			



This drawing is the property of D. Treinis and is not to be reproduced or copied in whole or in part. It is not to be used on any other project and is to be returned upon request. Scales as stated herein are for reference only as normal reproduction processes may alter the accuracy of original drawings.
DESIGN TODAY 2005

:DRAWING TITLE:
BUILDING
SECTIONS

:ISSUE DATE:

:DRAWN BY:
RT

: SHEET NUMBER:

SHEET NUMBER:
A4.03

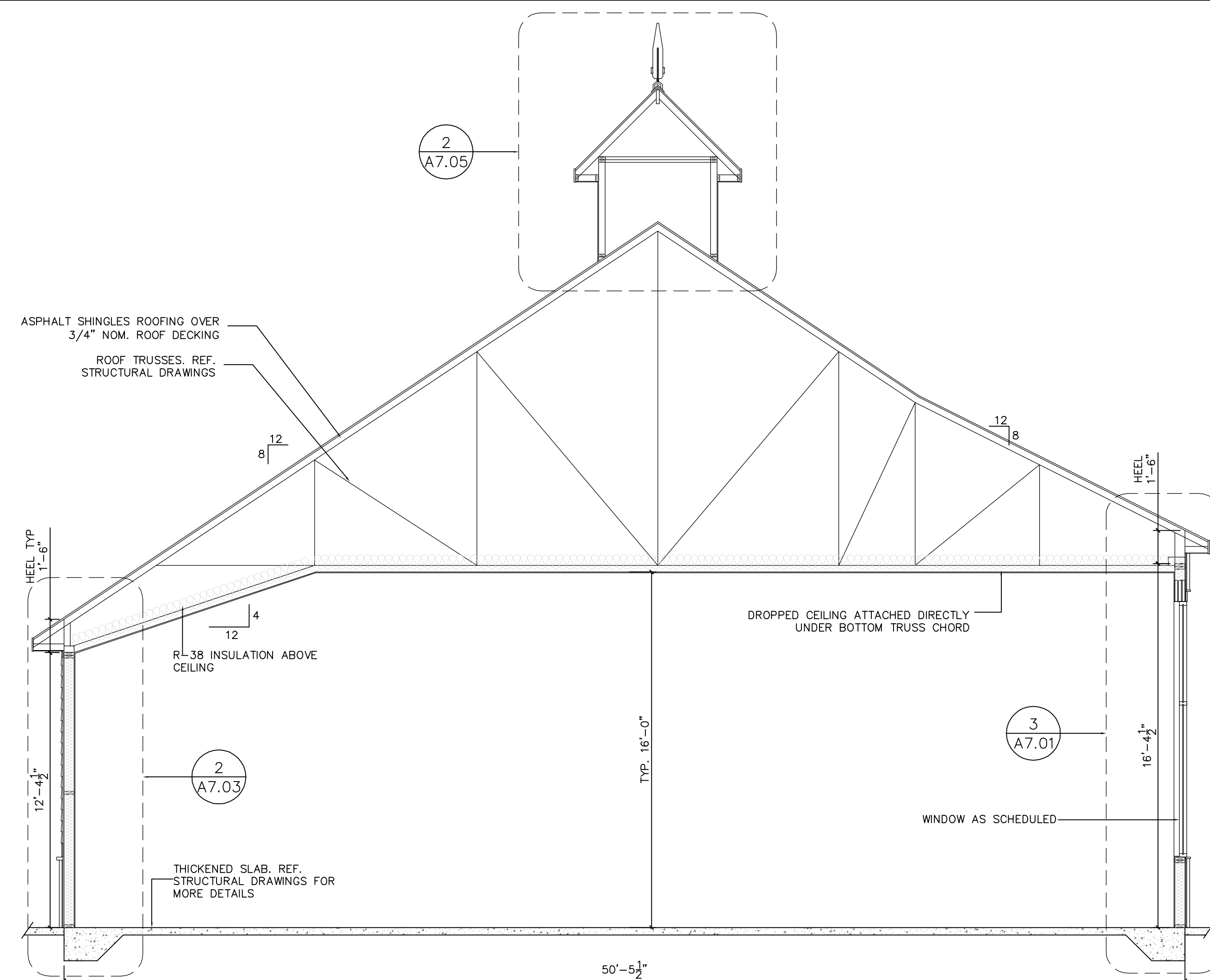

1	BUILDING SECTION
---	------------------

SCALE: 1/4"=1'-0"

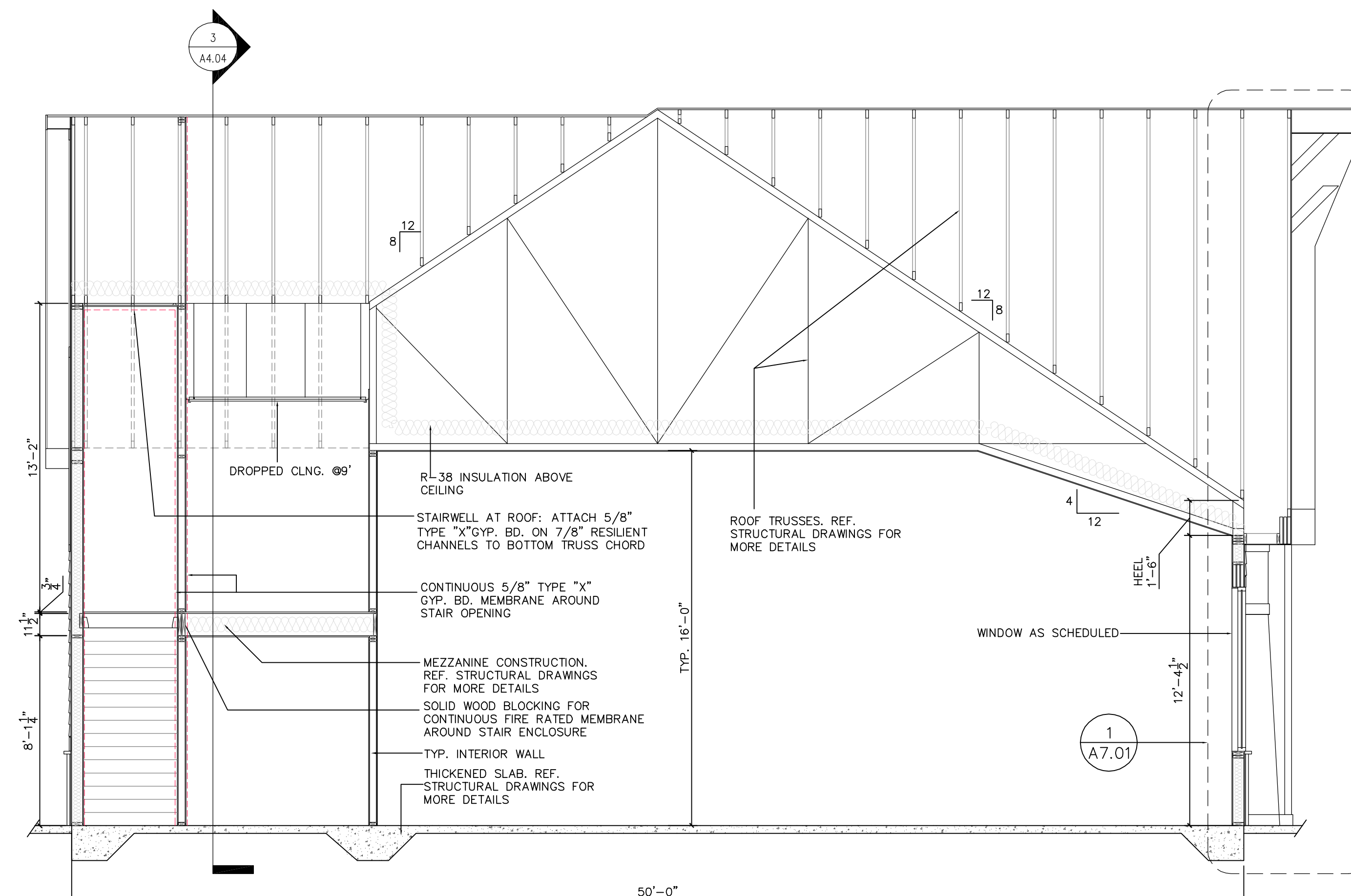

3	BUILDING SECTION
---	------------------

SCALE: 1/4"=1'-0"

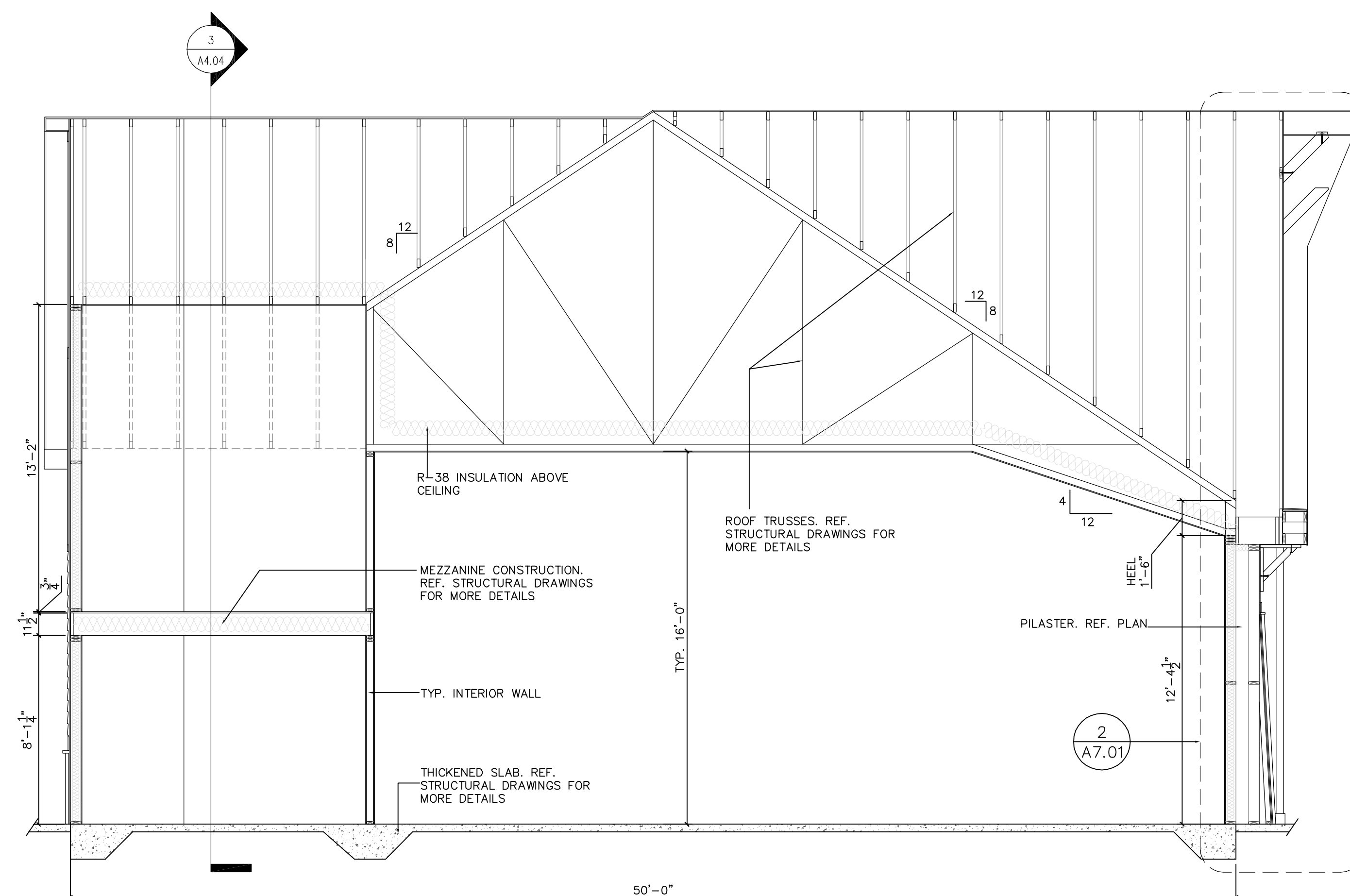

2	BUILDING SECTION
---	------------------

SCALE: 1/4"=1'-0"

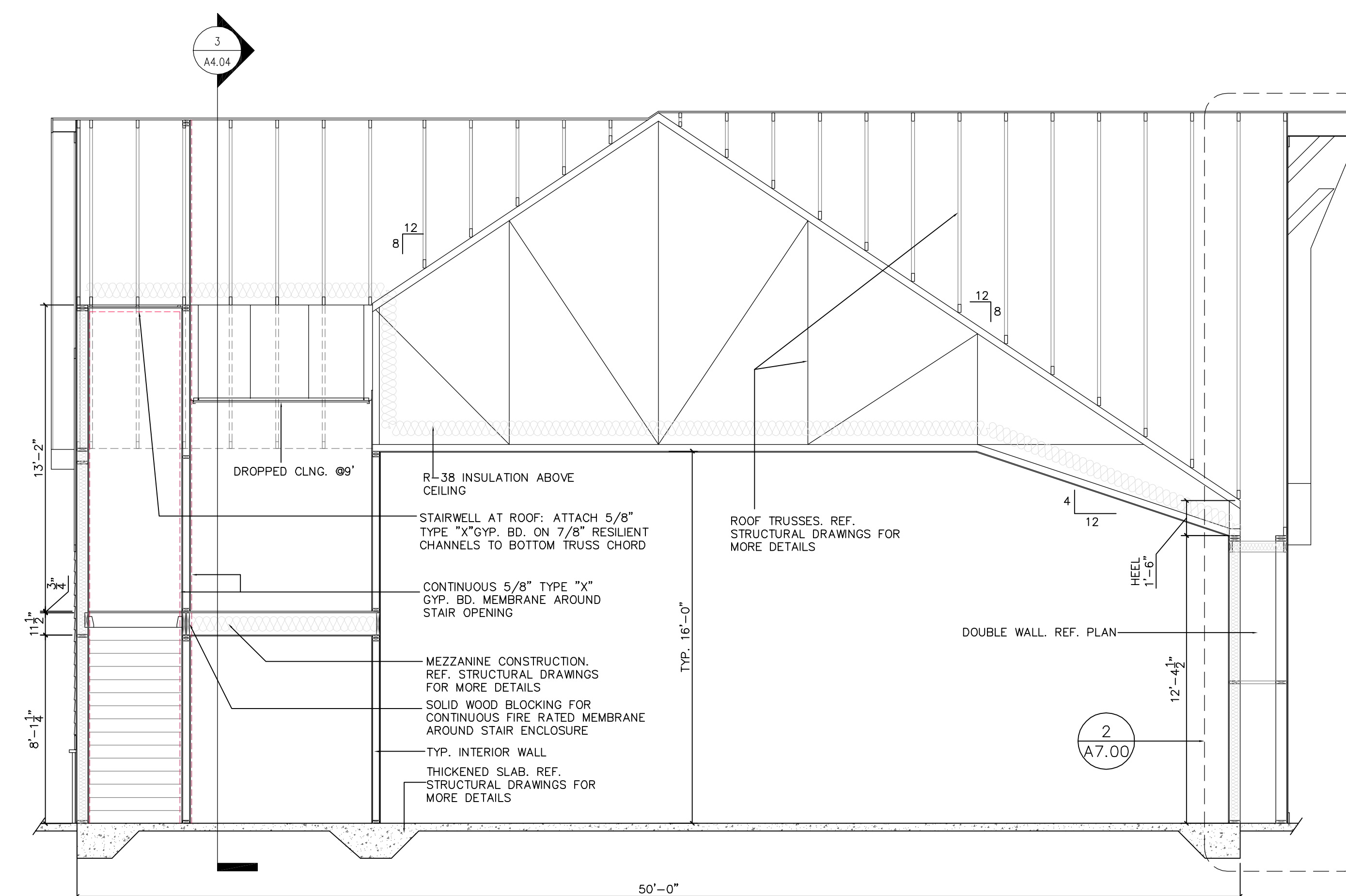

4	BUILDING SECTION
---	------------------

SCALE: 1/4"=1'-0"

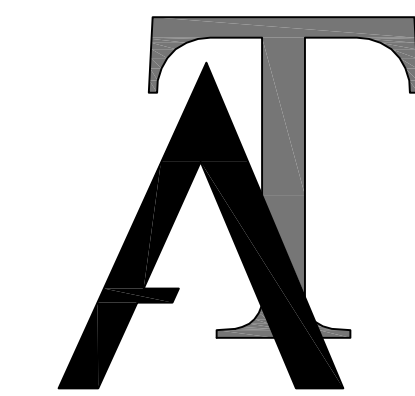

TREINIS
ARCHITECTURE

PH. 404.954.0806
EMAIL: TREINIS@GMAIL.COM
WWW.TREINIS.COM

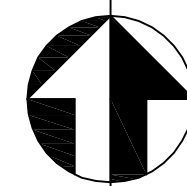

PLAN NORTH

ISSUED FOR
CONSTRUCTION

"WILEY MARKET"
C-STORE DESIGN

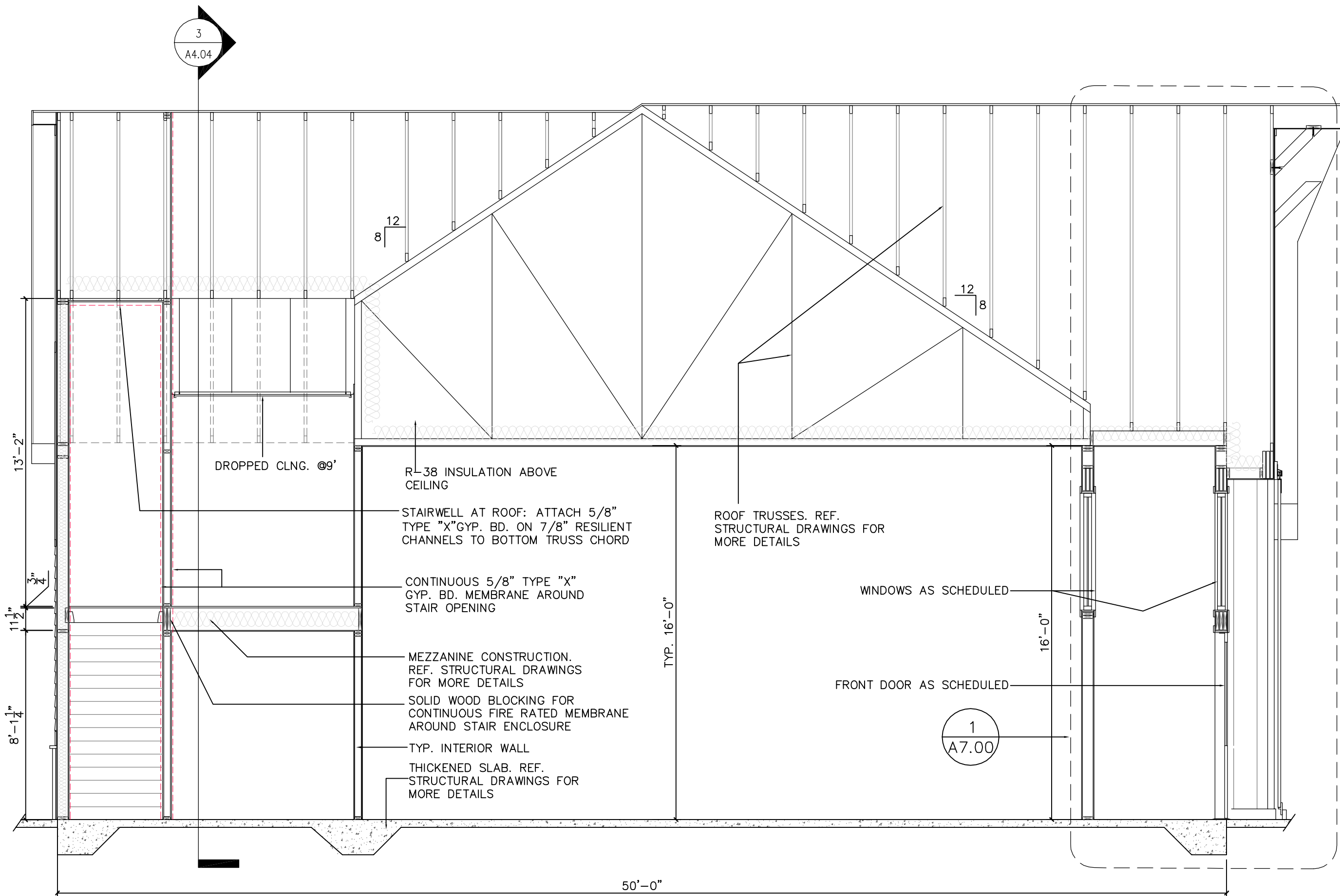

1 BUILDING SECTION

SCALE: 1/4"=1'-0"

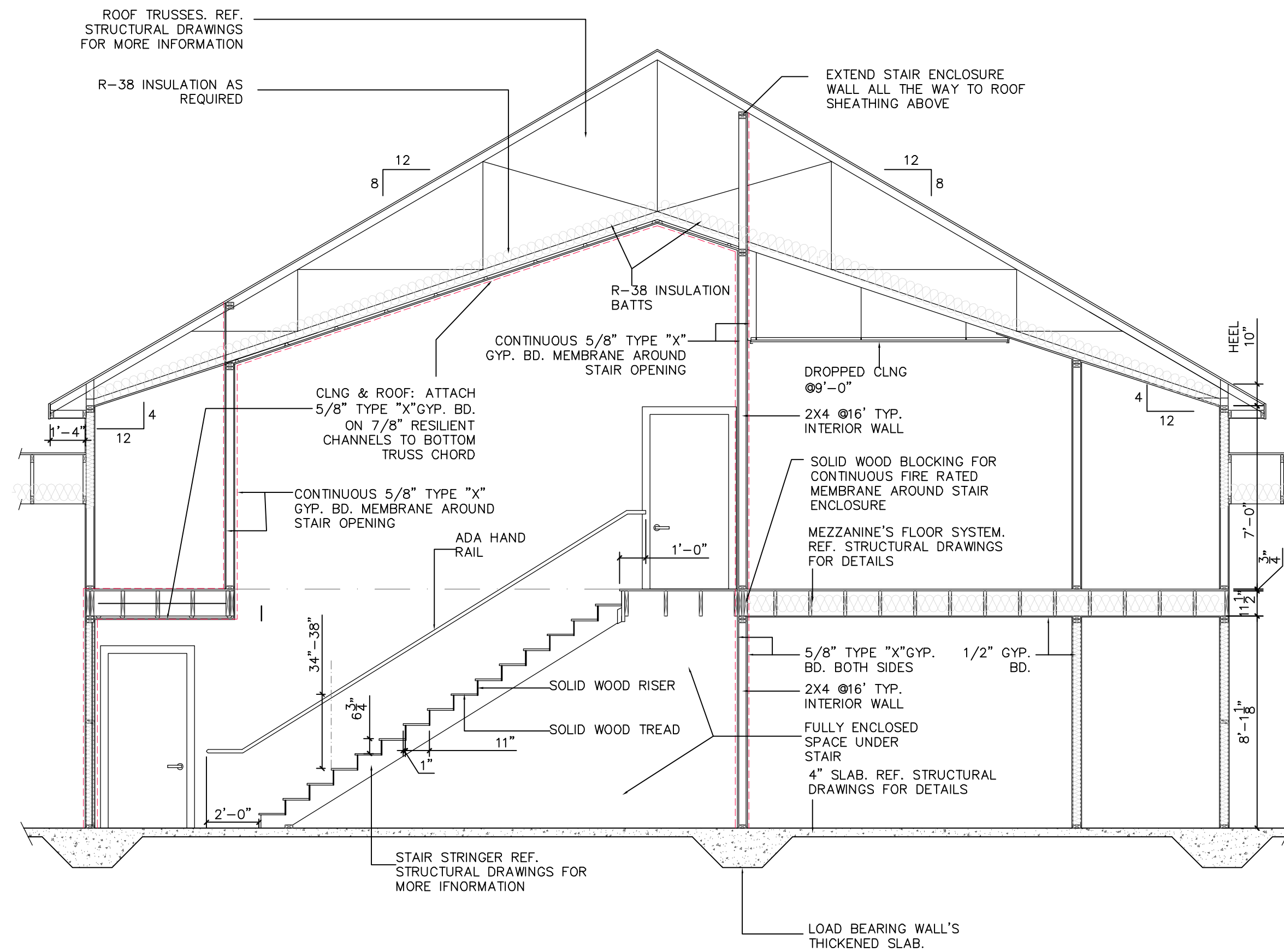

3 BUILDING SECTION AT MEZZANINE

SCALE: 1/4"=1'-0"

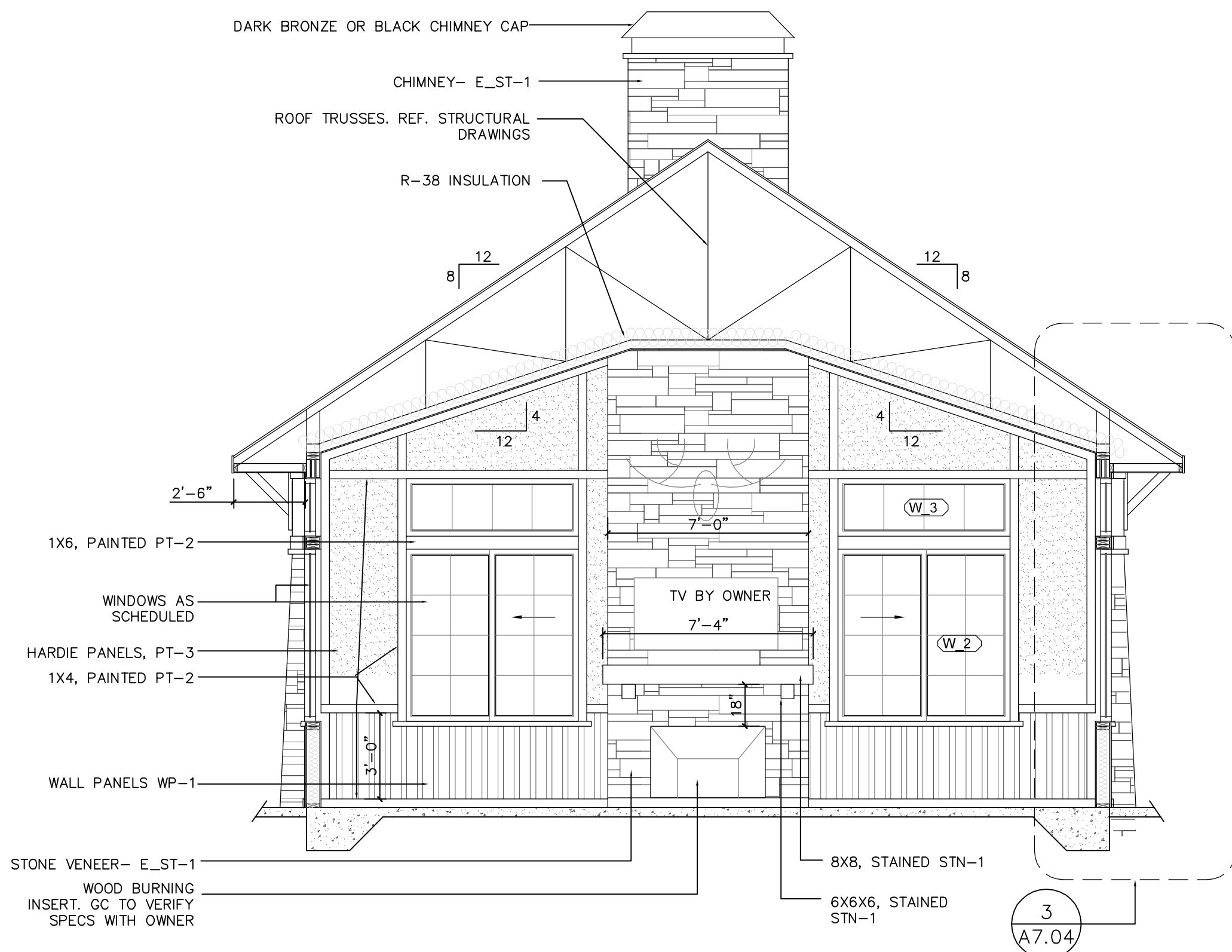

2 SUN ROOM SECTION

SCALE: 1/4"=1'-0"

4 NOT USED

SCALE: 1/4"=1'-0"

6094 HWY. 441 SOUTH
LAKEMONT GA. 30552

1. 08-10-24 ISSUE FOR CONSTRUCTION
2. No: Date: Remarks:
3. REVISIONS:



This drawing is the property of D. Treinis and is not to be reproduced or copied in whole or in part. It is not to be used on any other project and is to be returned upon request. Scales as stated herein are for reference only as normal reproduction processes may alter the accuracy of original drawings.
DESIGN TODAY 2005

DRAWING TITLE:
BUILDING
SECTIONS

ISSUE DATE:

DRAWN BY:
DT

SHEET NUMBER:

A4.04

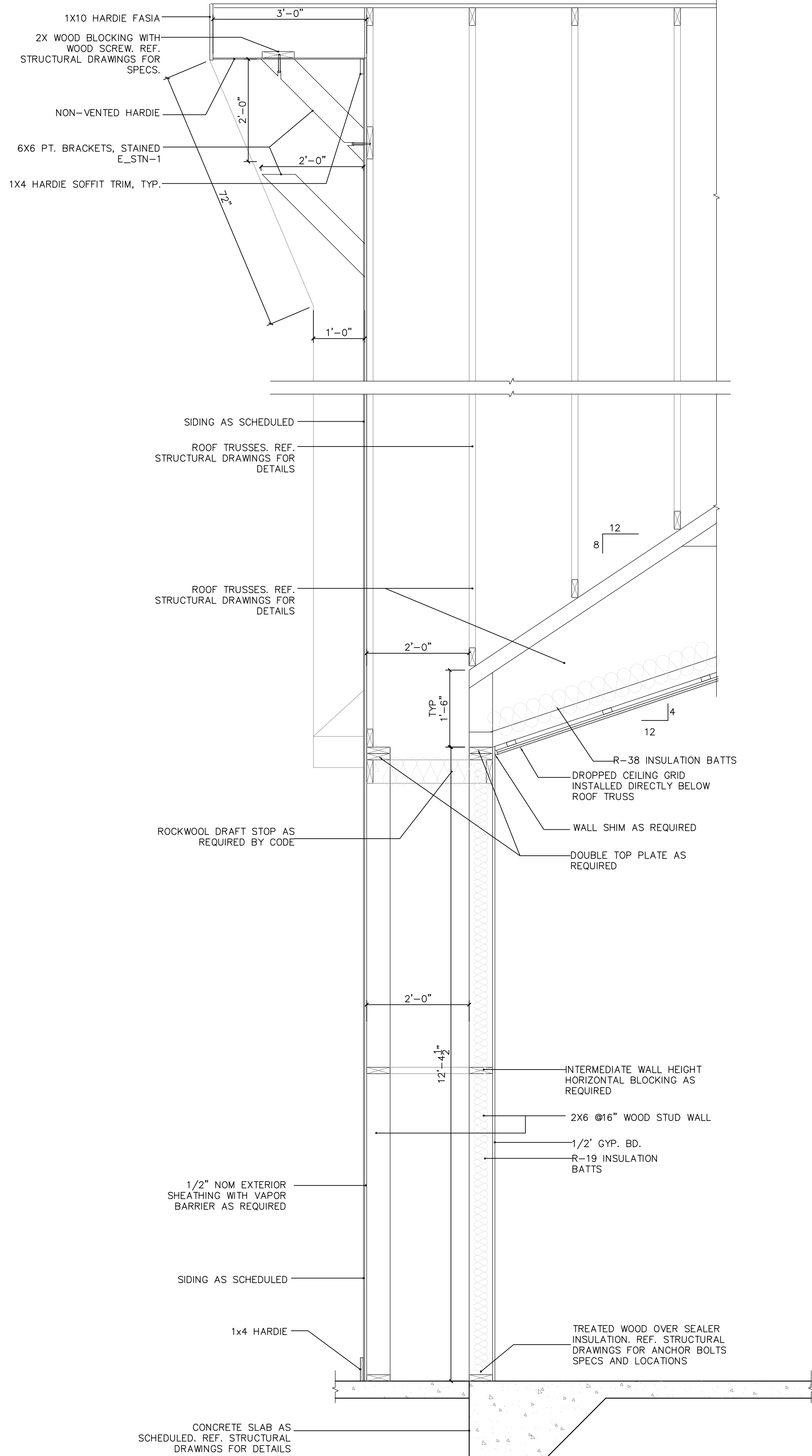
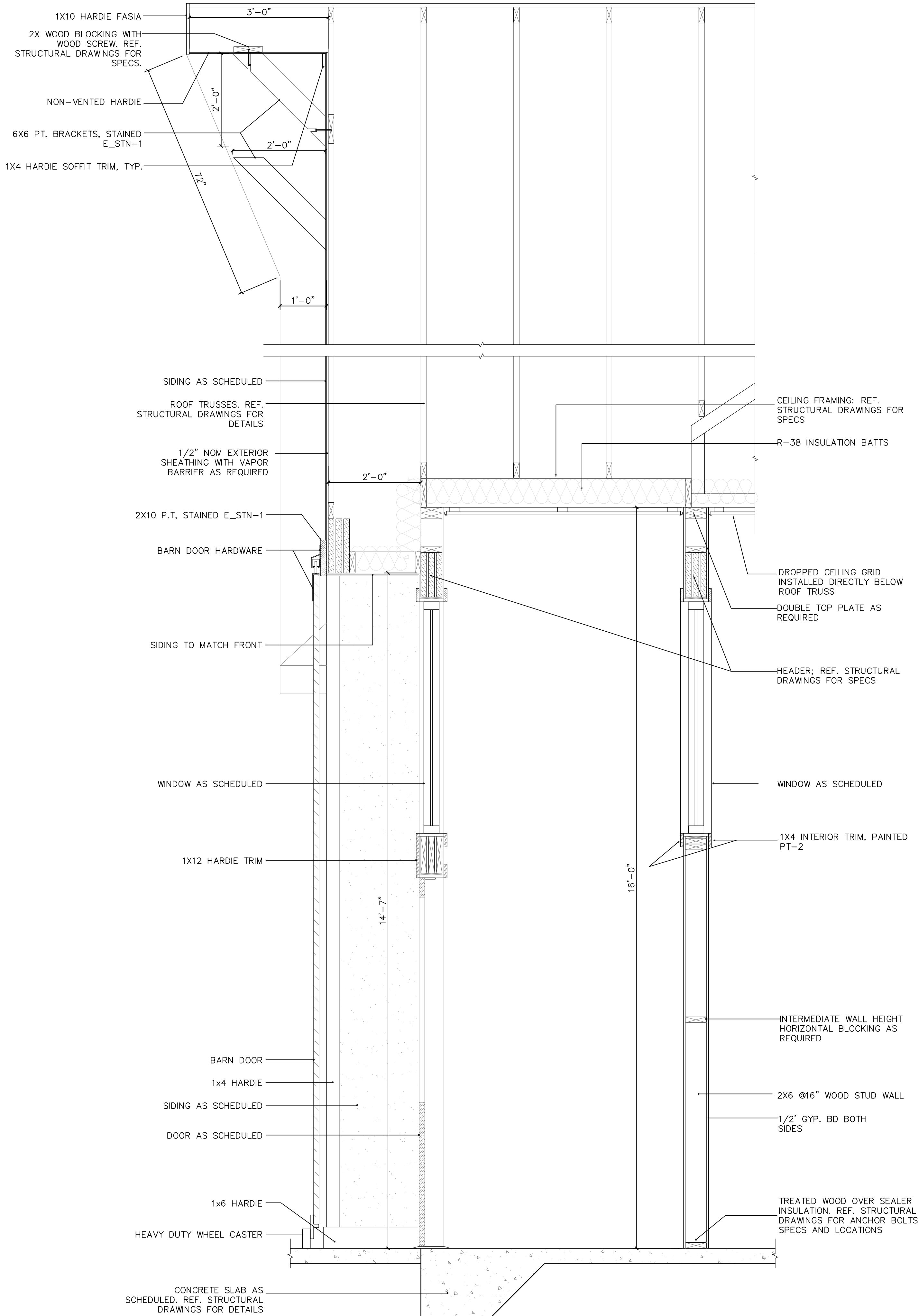

ISSUED FOR
CONSTRUCTION

"WILEY MARKET"
C-STORE DESIGN

6094 HWY. 441 SOUTH
LAKEMONT GA. 30552

I.	08.10.24	ISSUE FOR CONSTRUCTION
:No:	:Date:	:Remarks:
:REVISIONS:		



This drawing is the property of D. Treinis and is not to be reproduced or copied in whole or in part. It is not to be used on any other project and is to be returned upon request. Scales as stated herein are for reference only as normal reproduction processes may alter the accuracy of original drawings.
DESIGN TODAY 2005

:DRAWING TITLE:
EXTERIOR
WALL
SECTIONS
:ISSUE DATE:
:DRAWN BY:
DT
:SHEET NUMBER:

A7.00



PLAN NORTH

“WILEY MARKET” C-STORE DESIGN

[illegible]

STATE OF GEORGIA
DARIA TREINIS
REGISTERED ARCHITECT
CERTIFICATE NO. RA015342

:DRAWING TITLE
EXTERIOR
WALL
SECTION

:ISSUE DATE:

:DRAWN BY:

: SHEET NUMBER

SHEET NUMBER:
A7.01



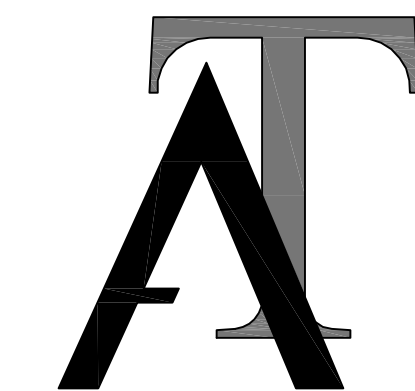

TREINIS
ARCHITECTURE

PH. 404.954.0806
EMAIL: TREINIS@GMAIL.COM
WWW.TREINIS.COM

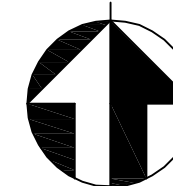

PLAN NORTH

ISSUED FOR
CONSTRUCTION

"WILEY MARKET"
C-STORE DESIGN

6094 HWY. 441 SOUTH
LAKEMONT GA. 30552

I. 08.10.24		ISSUE FOR CONSTRUCTION
:No:	:Date:	:Remarks:
:REVISIONS:		



This drawing is the property of D. Treinis and is not to be reproduced or copied in whole or in part. It is not to be used on any other project and is to be returned upon request. Scales as stated herein are for reference only as normal reproduction processes may alter the accuracy of original drawings.
DESIGN TODAY 2005

:DRAWING TITLE:
EXTERIOR
WALL
SECTIONS

:DRAWN BY:
DT

:SHEET NUMBER:

A7.02

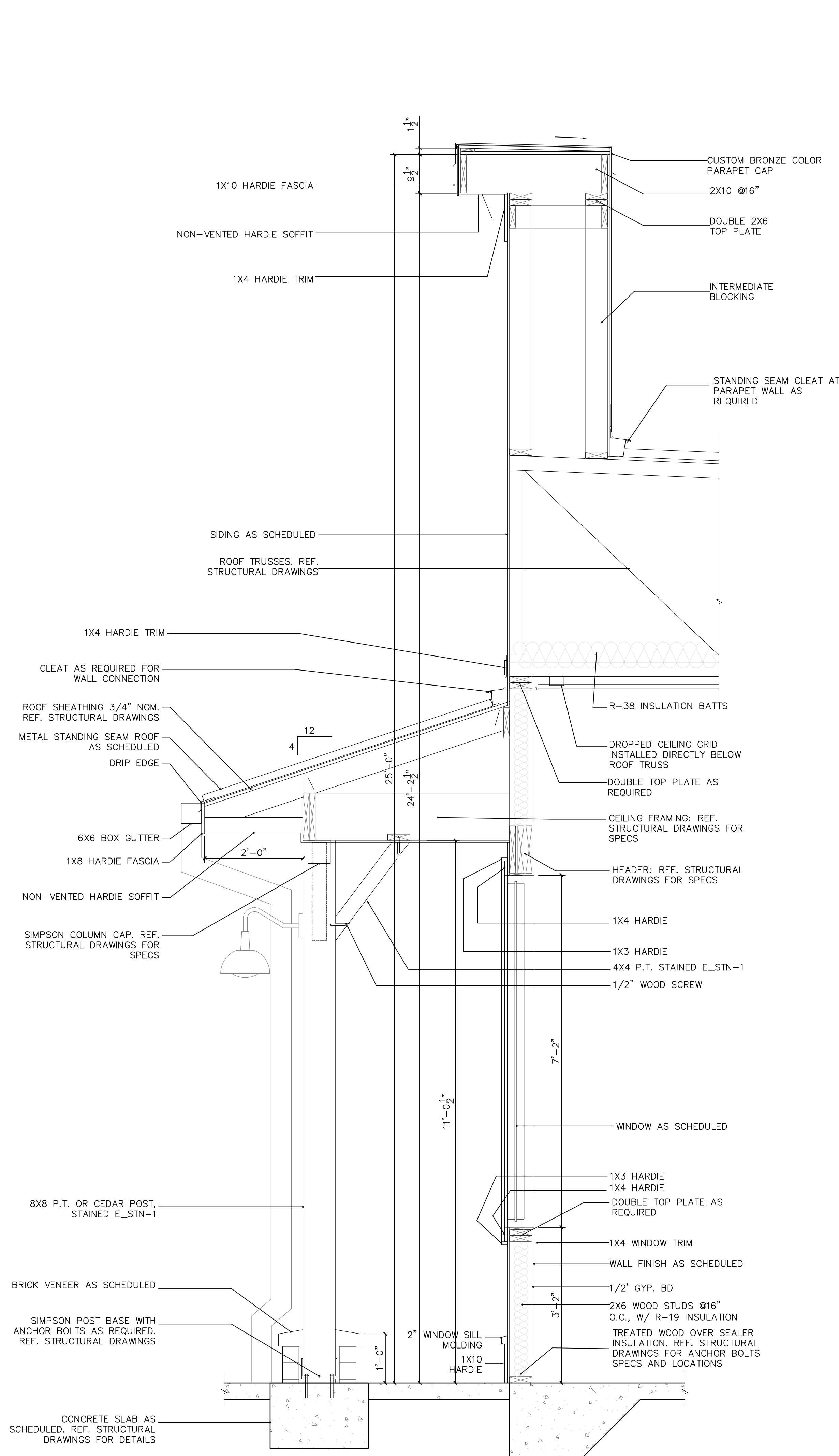
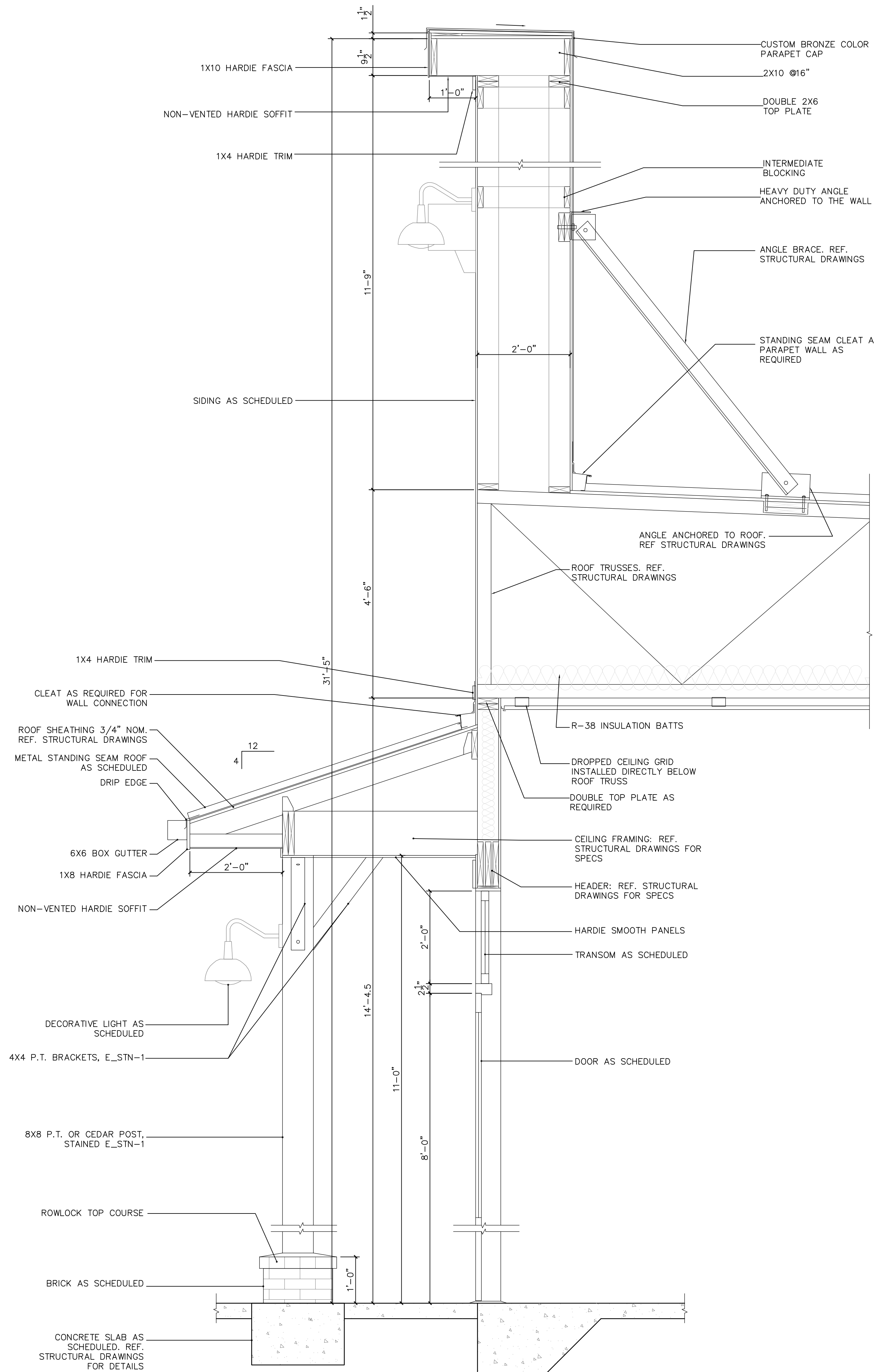

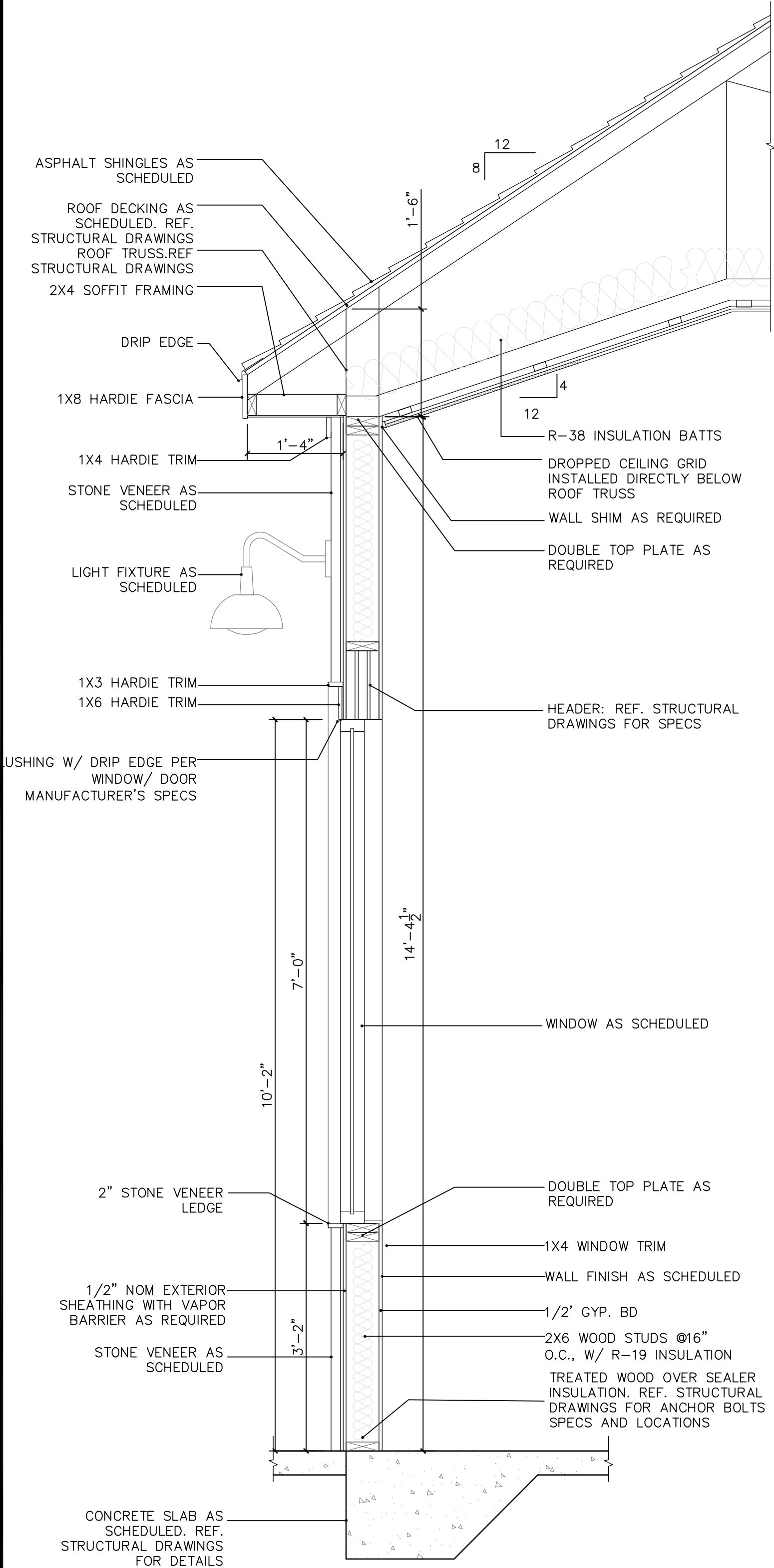

1 EXTERIOR WALL SECTION

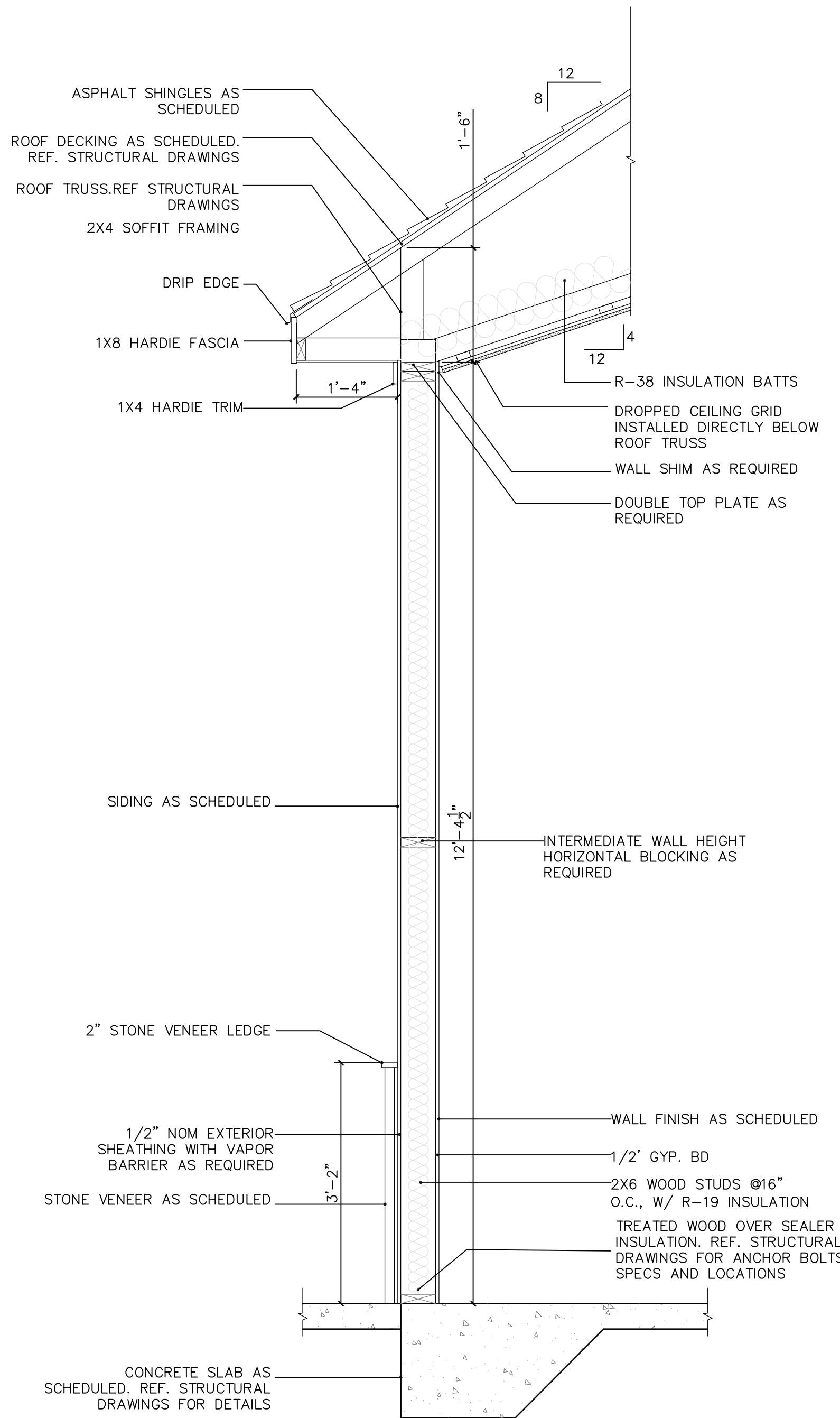

2 EXTERIOR WALL SECTION



3 WHITE BOX TENANT ENTRY DOOR TRIM DETAIL

SCALE: 3/4"=1'-0"

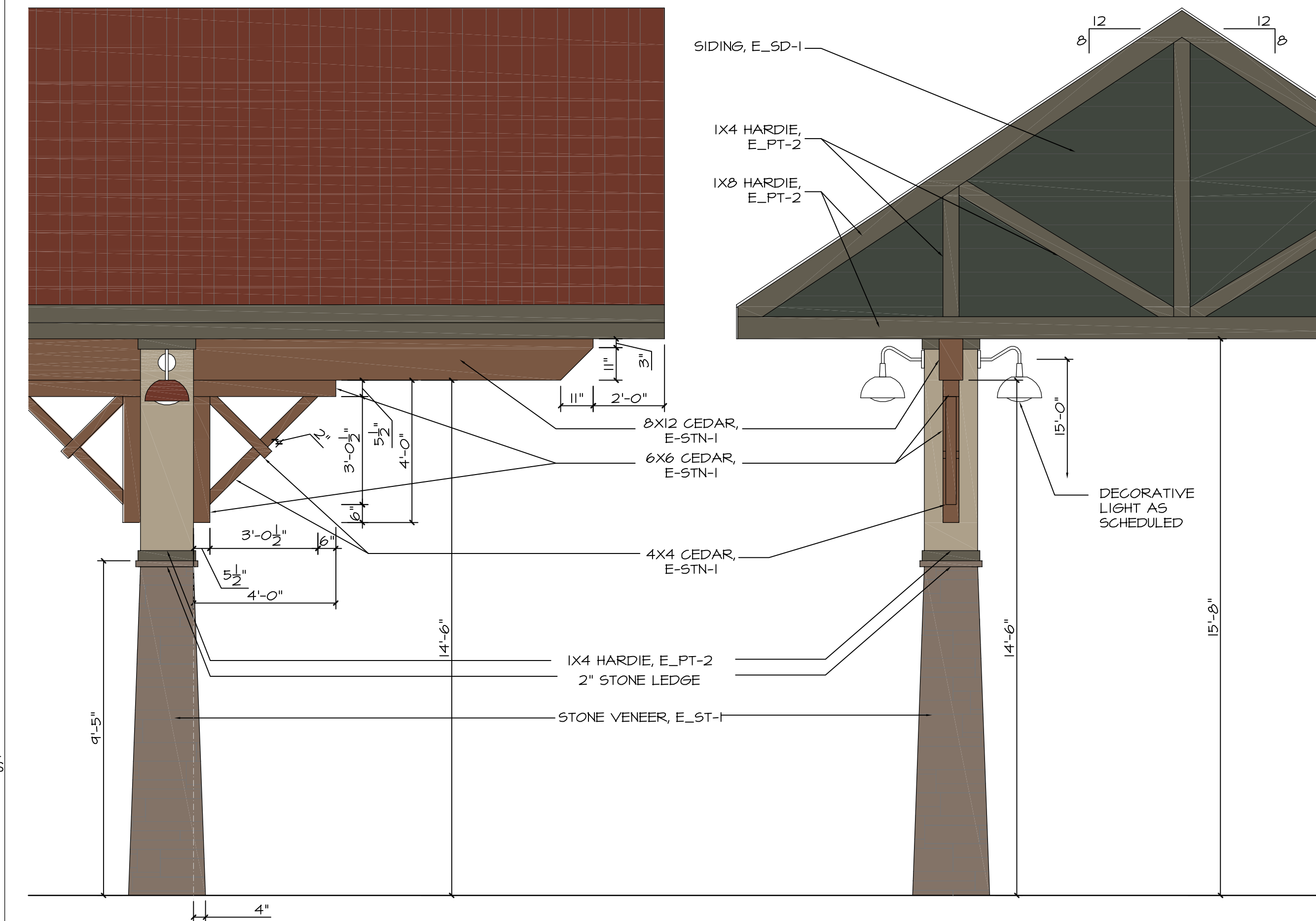

4 GAS CANOPY DETAIL

SCALE: 3/4"=1'-0"



ISSUED FOR
CONSTRUCTION

"WILEY MARKET"
C-STORE DESIGN

6094 HWY. 441 SOUTH
LAKEMONT GA. 30552

L. 08.10.24		ISSUE FOR CONSTRUCTION
:No:	:Date:	:Remarks:
:REVISIONS:		



This drawing is the property of D. Treinis and is not to be reproduced or copied in whole or in part. It is not to be used on any other project and is to be returned upon request. Scales as stated herein are for reference only as normal reproduction processes may alter the accuracy of original drawings.
DESIGN TODAY 2005

:DRAWING TITLE:	EXTERIOR WALL SECTIONS
:ISSUE DATE:	
:DRAWN BY:	DT
:SHEET NUMBER:	A7.03

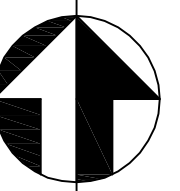

ISSUED FOR
CONSTRUCTION

“WILEY MARKET” C-STORE DESIGN

6094 HWY. 441 SOUTH
LAKEMONT GA. 30552

[illegible]

I.	06.10.24	ISSUE FOR CONSTRUCTION
:No:	:Date:	:Remarks:
:REVISIONS:		



This drawing is the property of D. Treinis and is not to be reproduced or copied in whole or in part. It is not to be used on any other project and is to be returned upon request. Scales as stated herein are for reference only as normal reproduction processes may alter the accuracy of original drawings.
DESIGN TODAY 2005

:DRAWING TITLE:
EXTERIOR
WALL SECTIONS
& DETAILS

DRAWN BY:
RT

: SHEET NUMBER

A7.04

B
A7.04

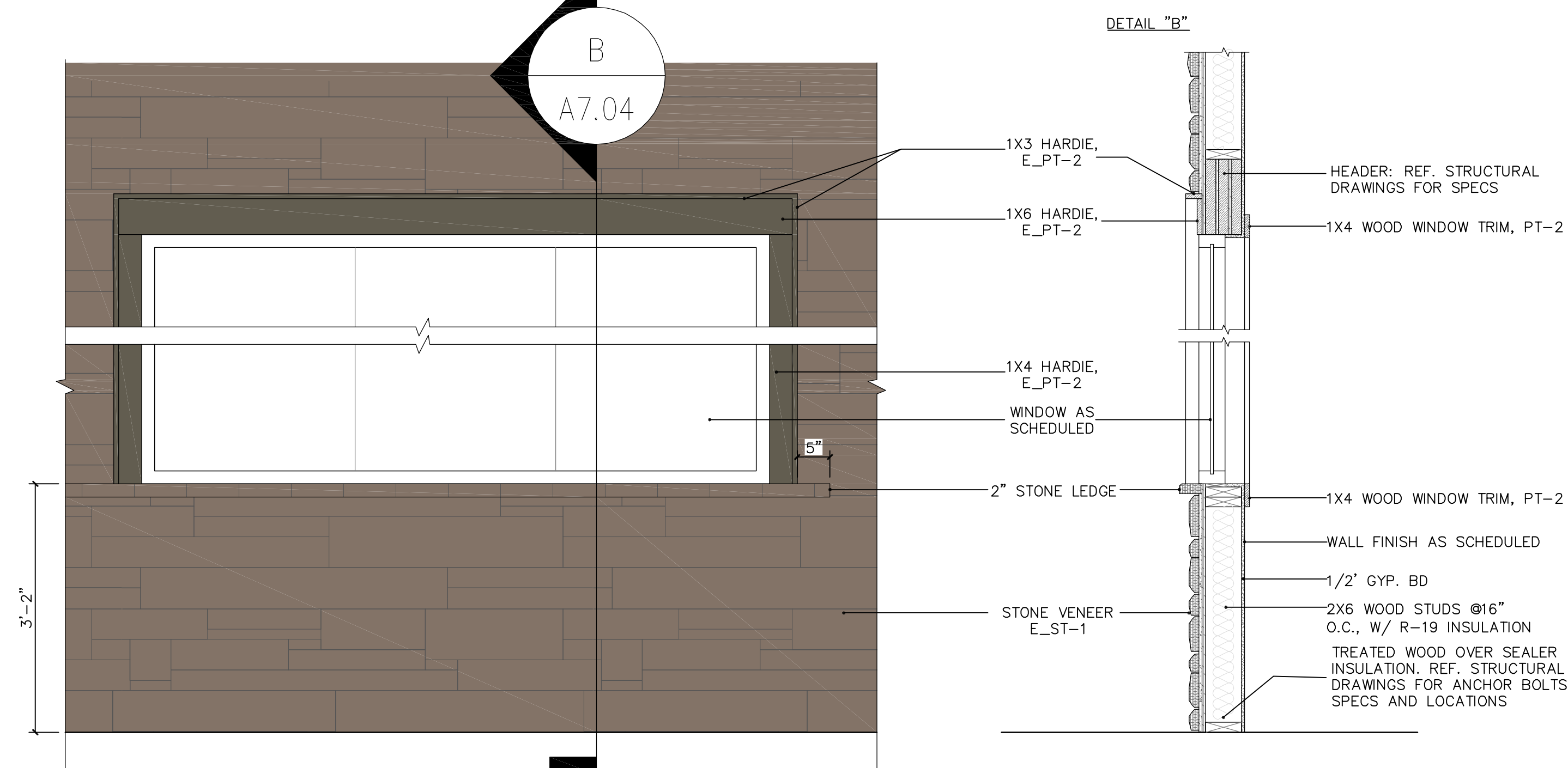

1	TYP. WINDOW TRIM DETAIL AT STONE VENEER
---	---

SCALE: $3/4"=1'-0"$

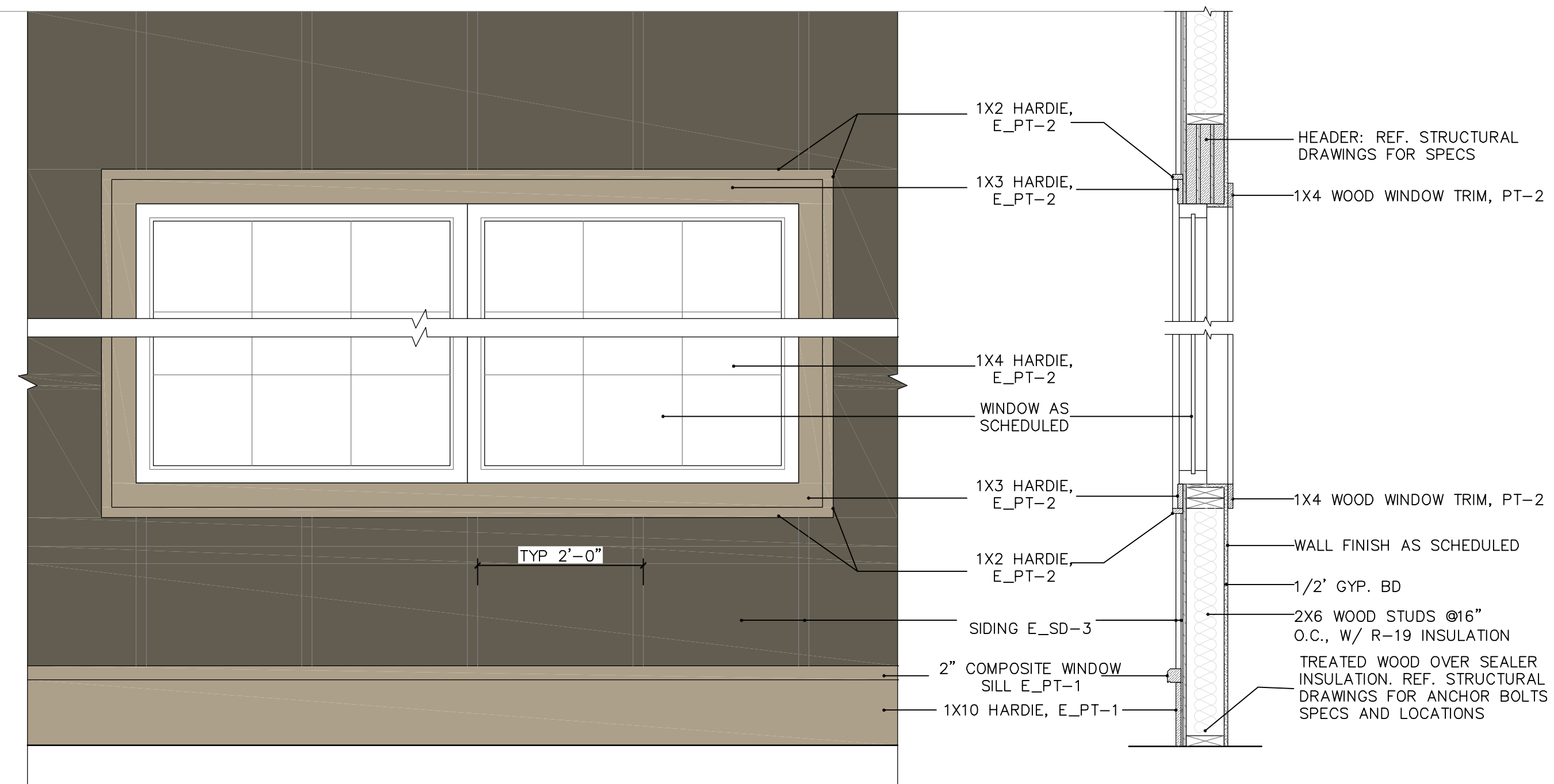

2	TYP. WINDOW TRIM DETAIL AT WHITE BOX
---	--------------------------------------

SCALE: $3/4"=1'-0"$

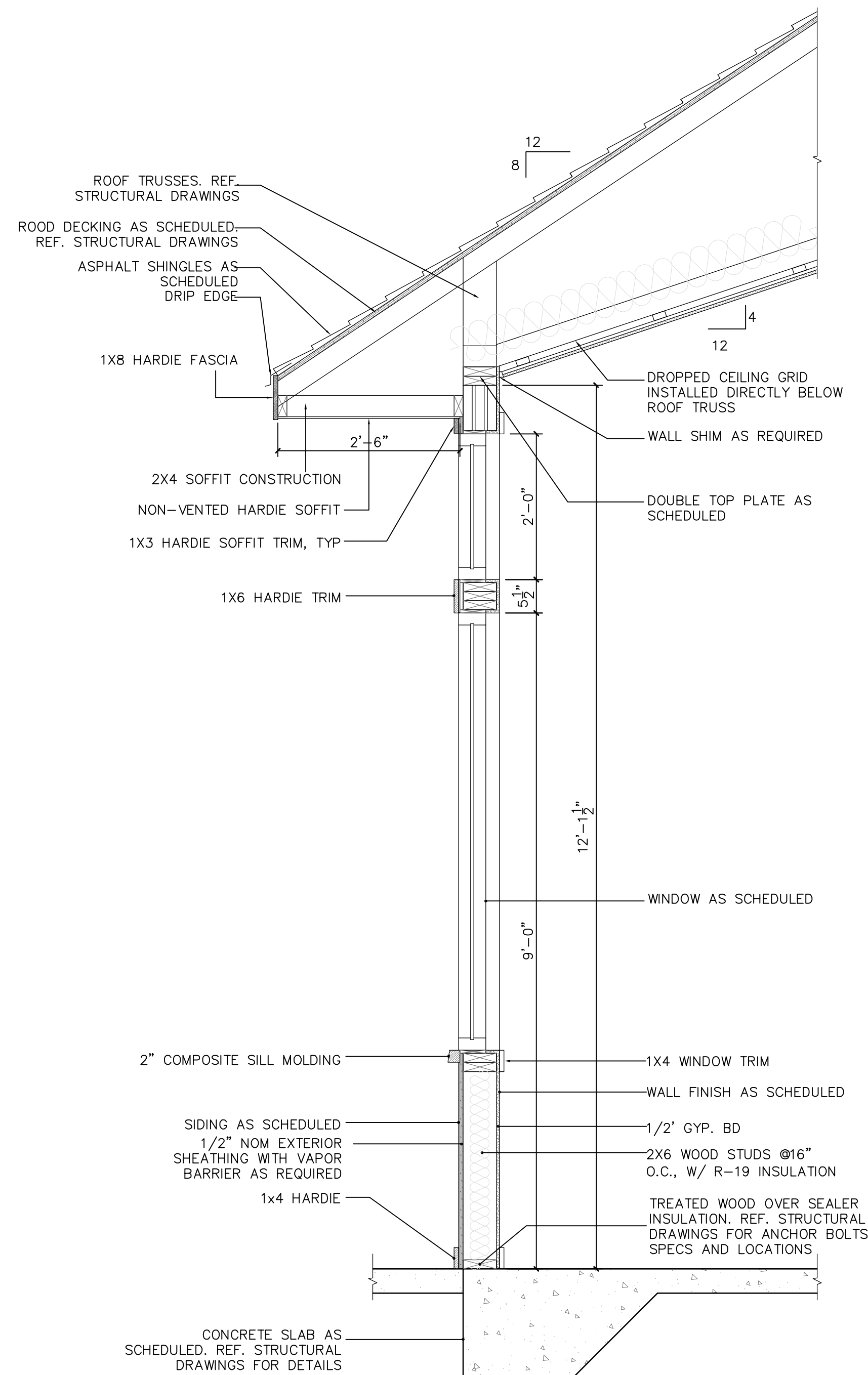

3	EXTERIOR WALL SECTION
---	-----------------------

SCALE: $3/4"=1'-0"$

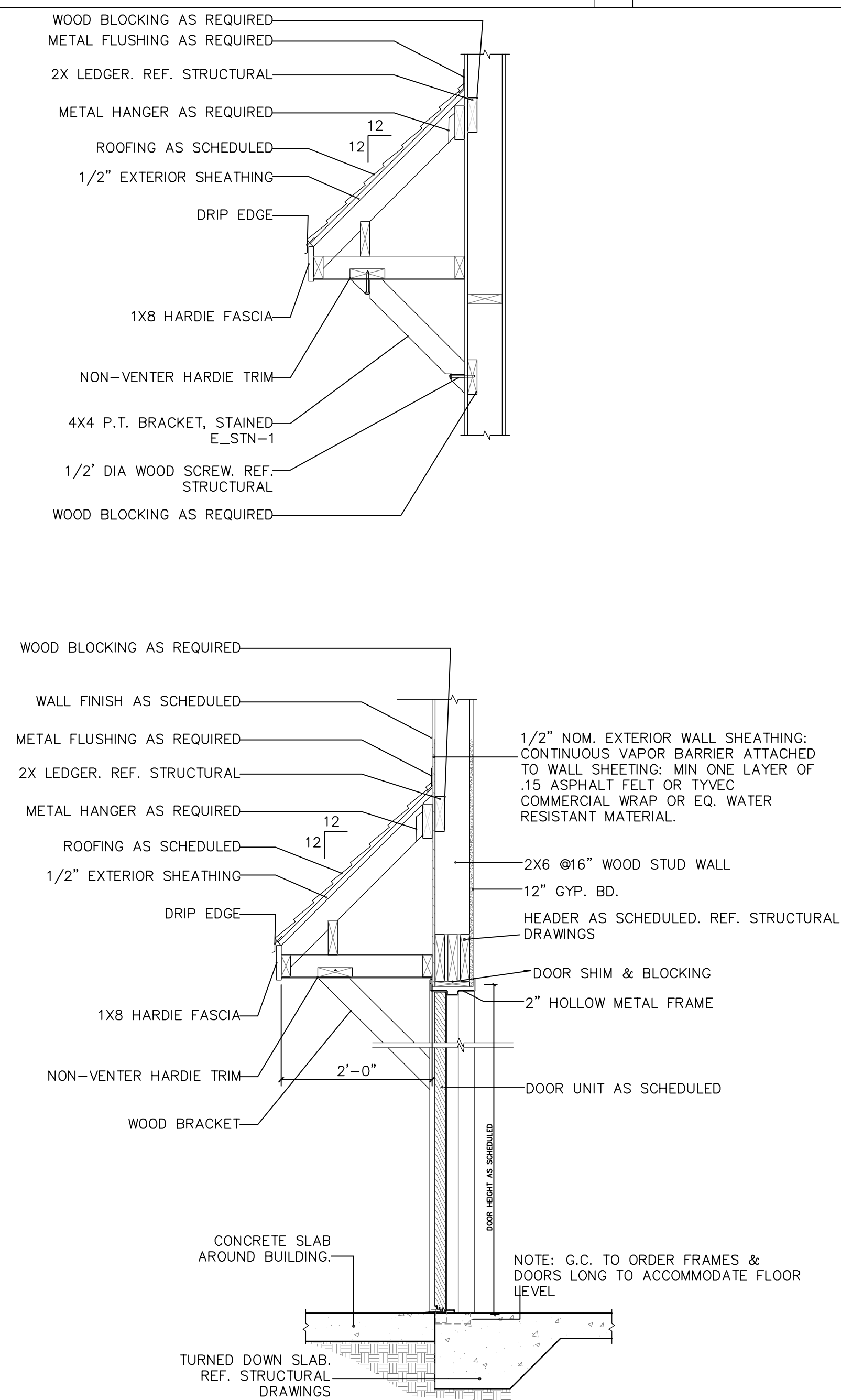

4	BACK DOOR ROOF DETAILS
---	------------------------

SCALE: $3/4"=1'-0"$

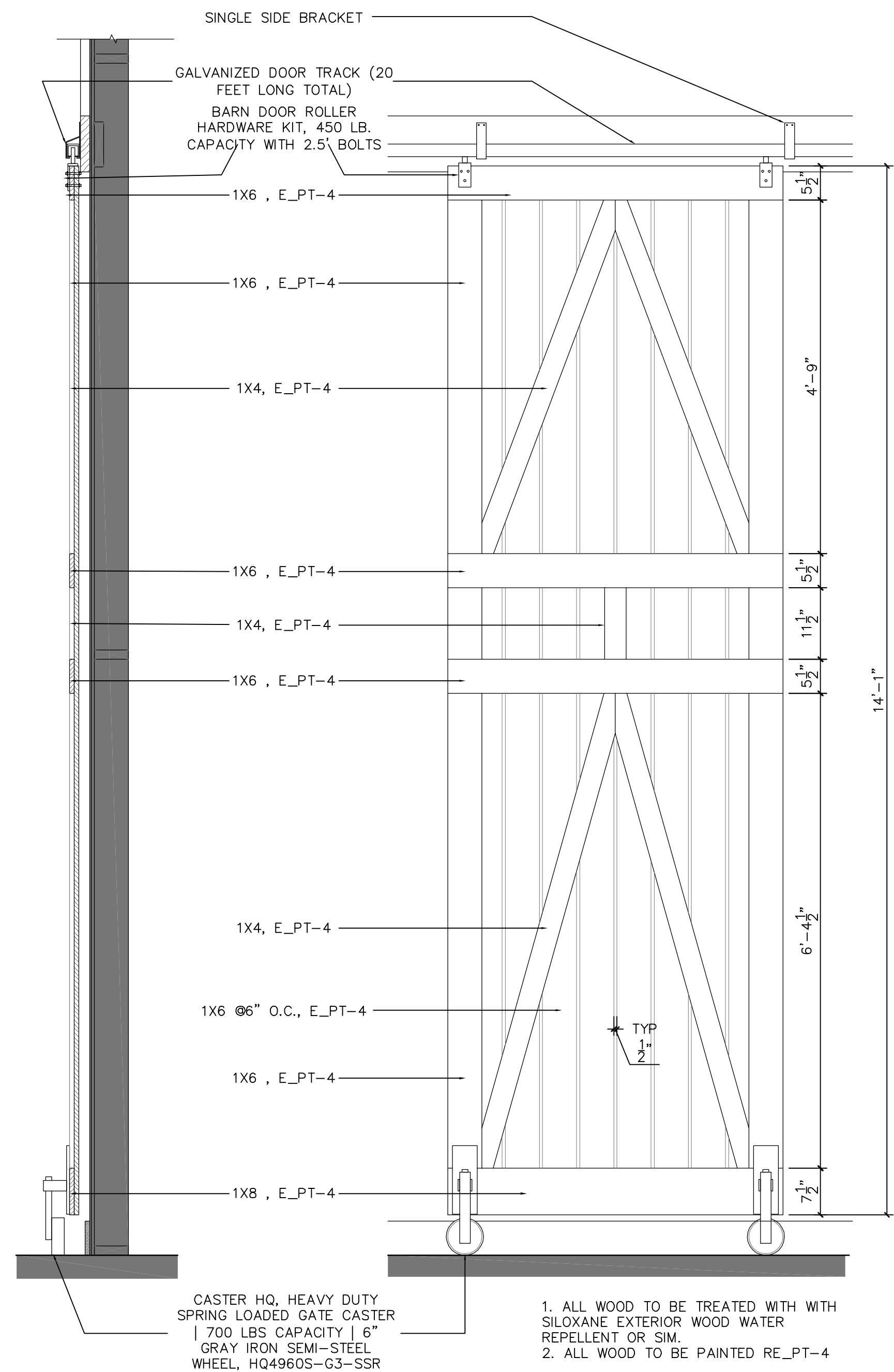

5	FRONT ENTRY BARN DOOR DETAIL
---	------------------------------

SCALE: $3/4"=1'-0"$

1. ALL WOOD TO BE TREATED WITH WOOD PRESERVATIVE
SILOXANE EXTERIOR WOOD WATER
REPELLENT OR SIM.
2. ALL WOOD TO BE PAINTED RE_PT-4

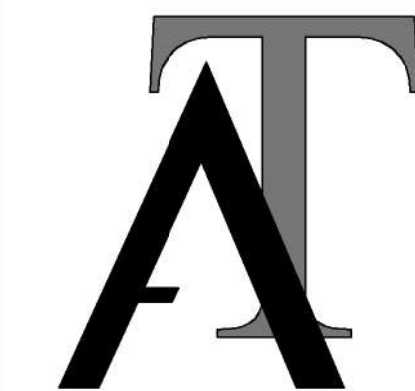

TREINIS
ARCHITECTURE

PH. 404.954.0806
EMAIL: TREINIS@GMAIL.COM
WWW.TREINIS.COM

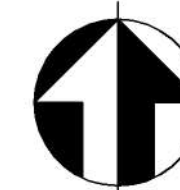

PLAN NORTH

ISSUED FOR
CONSTRUCTION

"WILEY MARKET"
C-STORE DESIGN

6094 HWY. 441 SOUTH
LAKEMONT GA. 30552

L. 08.10.24 ISSUE FOR CONSTRUCTION
#Re: #Date: #Remarks:
REVISIONS:



This drawing is the property of D. Treinis and is not to be reproduced or copied in whole or in part. It is not to be used on any other project and is to be returned upon request. Copies as stated herein are for reference only as normal reproduction processes may alter the accuracy of original drawings.
DESIGN TODAY 2005

DRAWING TITLE:
EXTERIOR WALL SECTIONS
& DETAILS

ISSUE DATE:

DRAWN BY:
DT

SHEET NUMBER:

A7.05

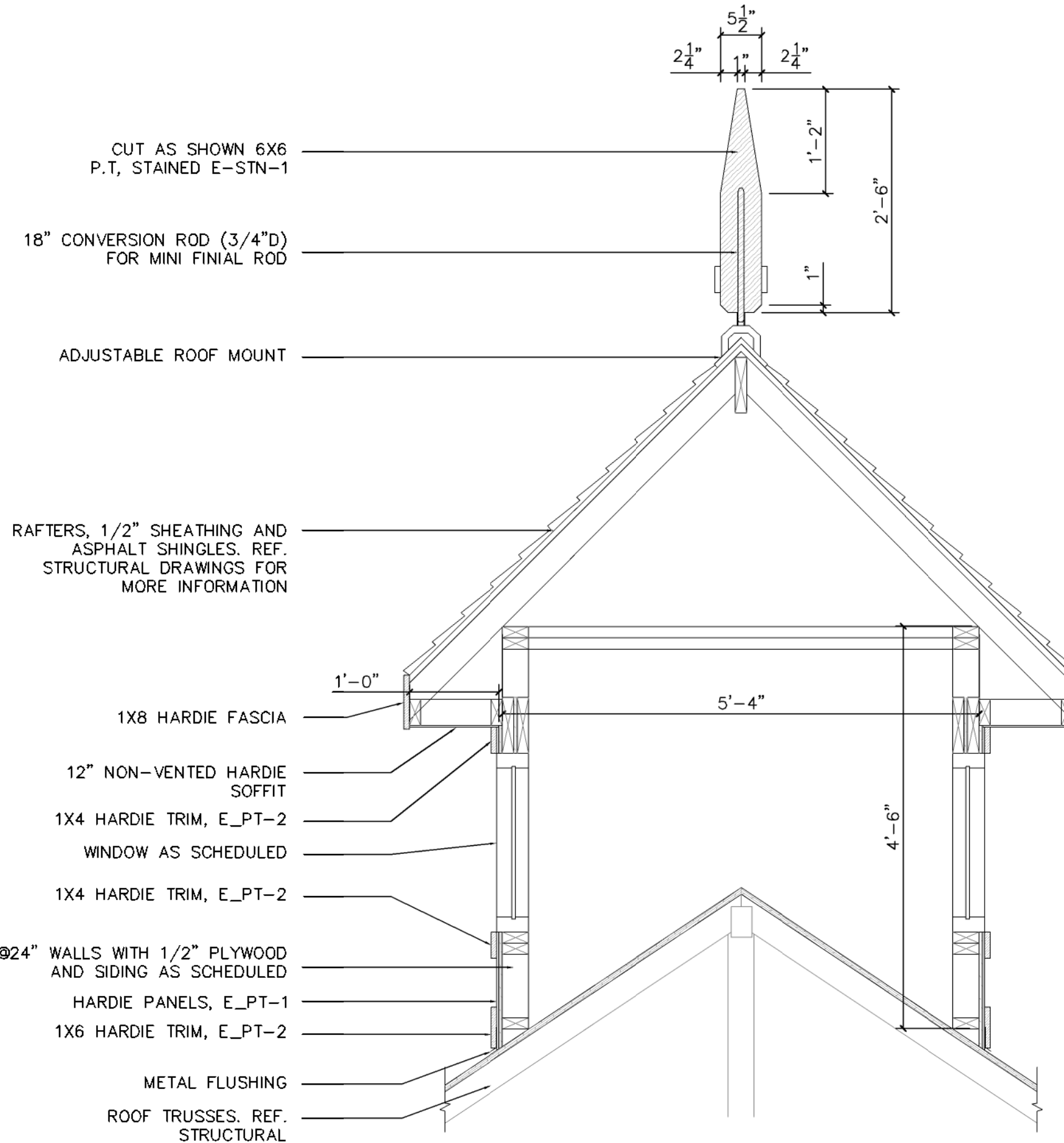
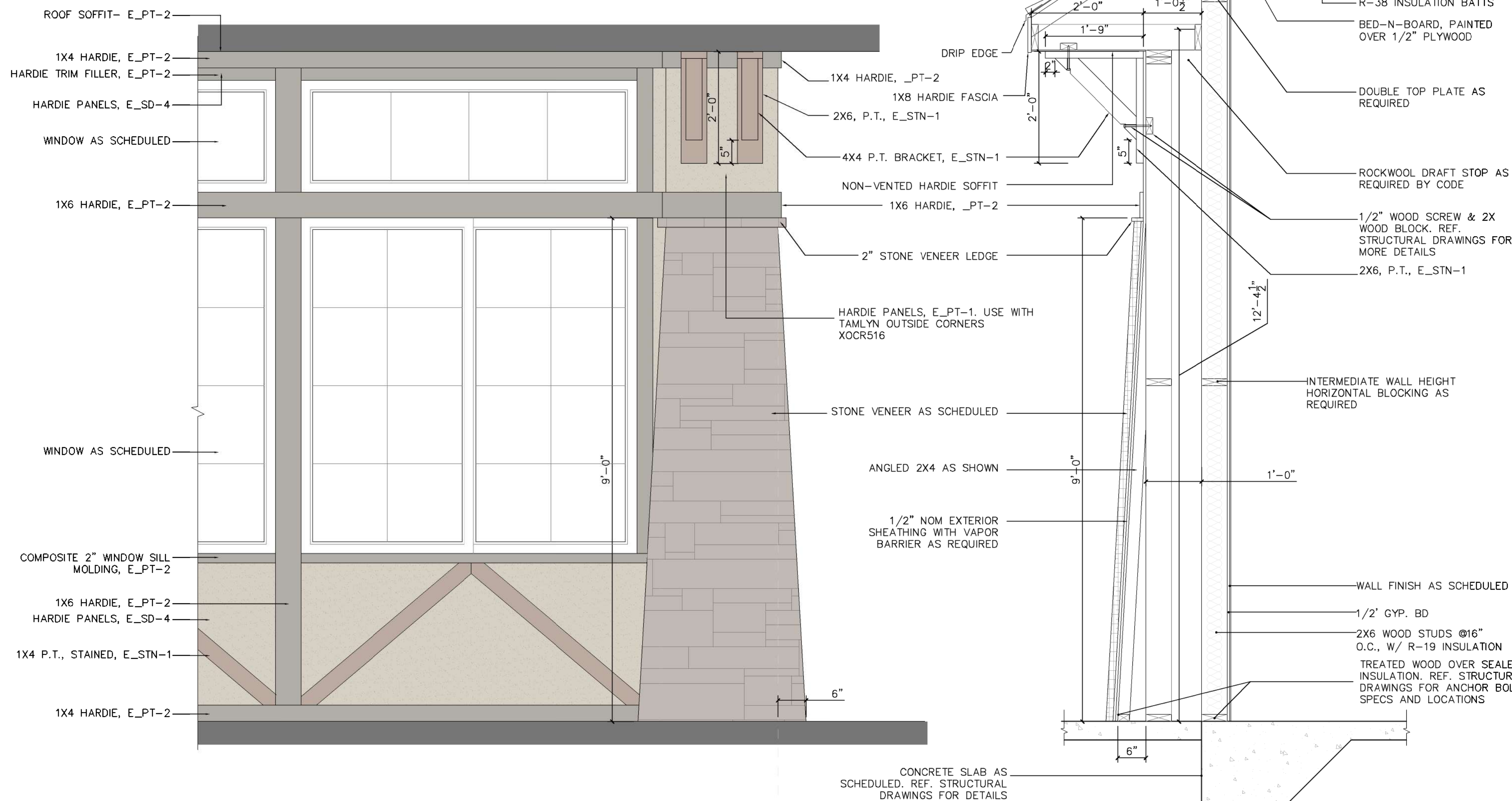
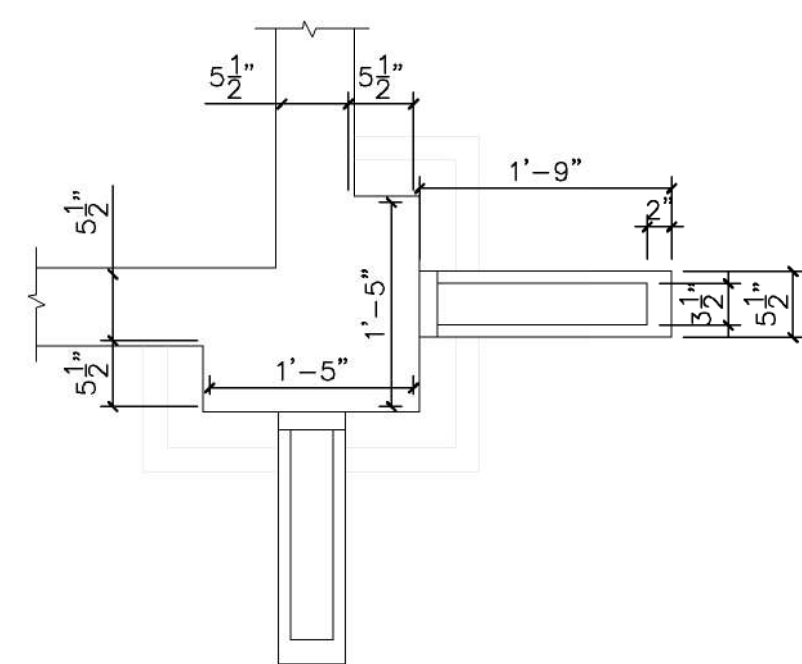

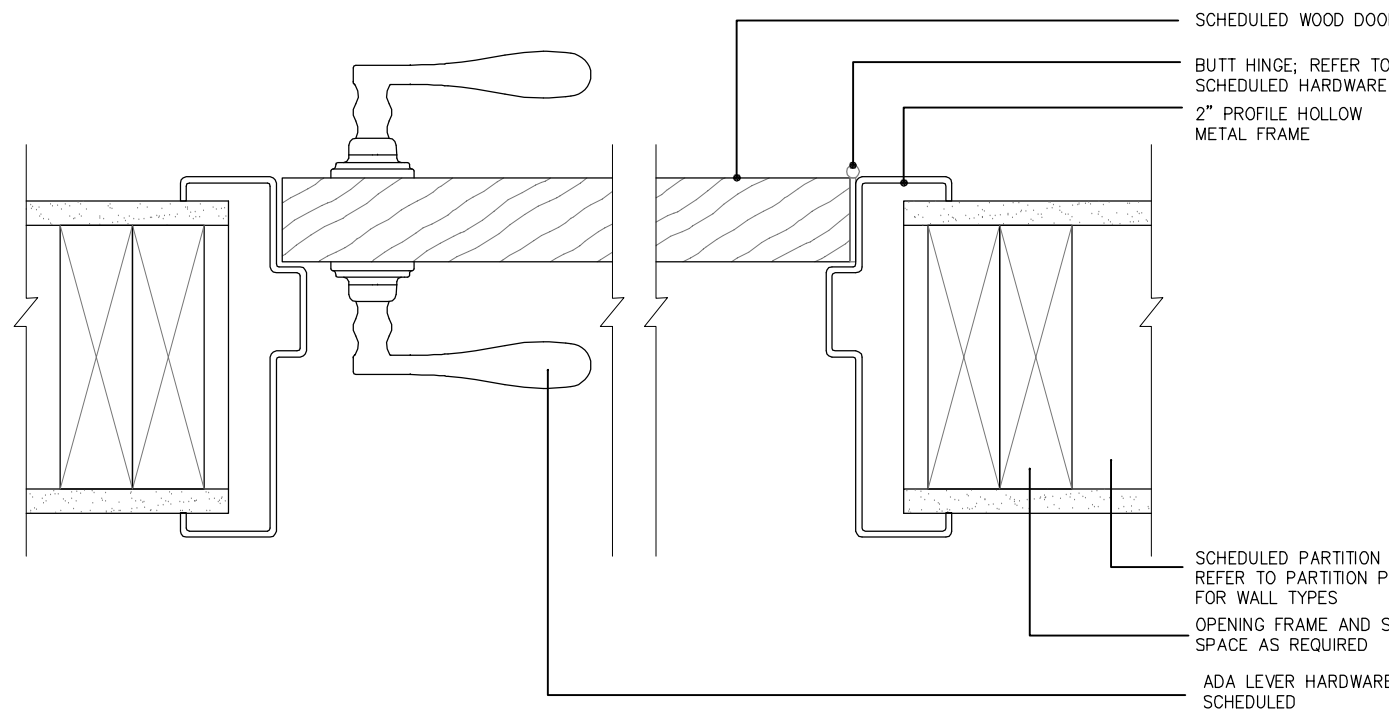
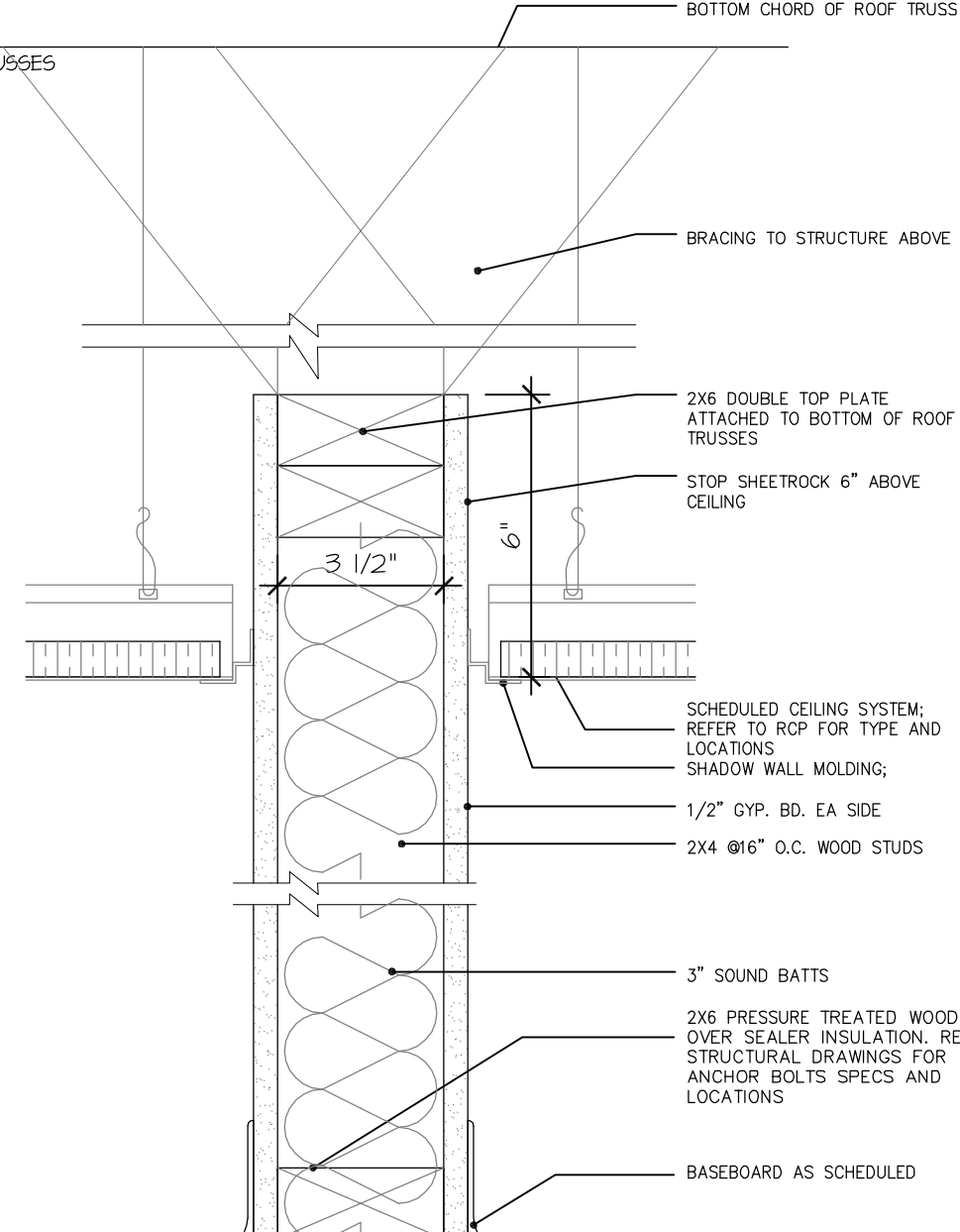
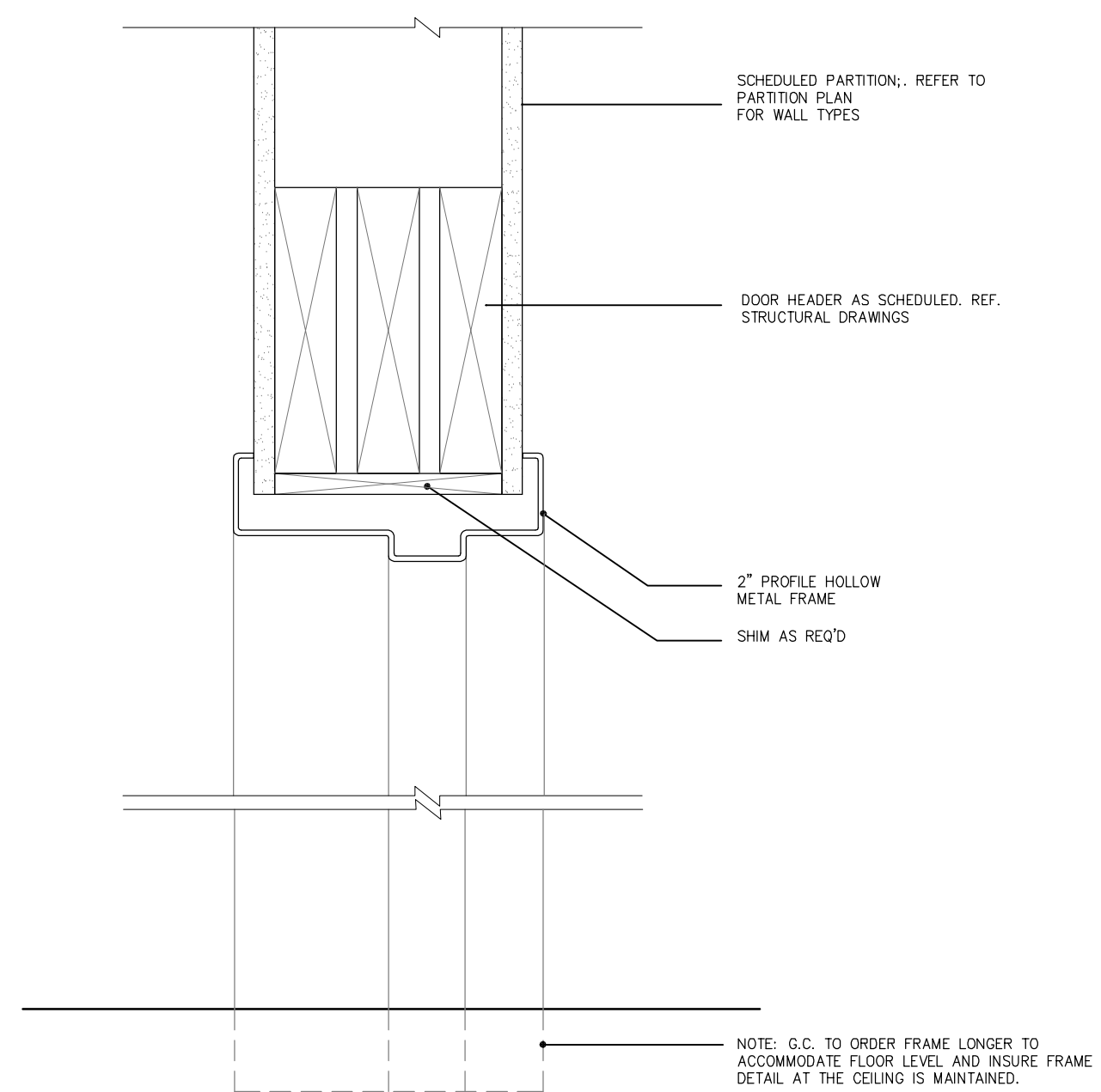
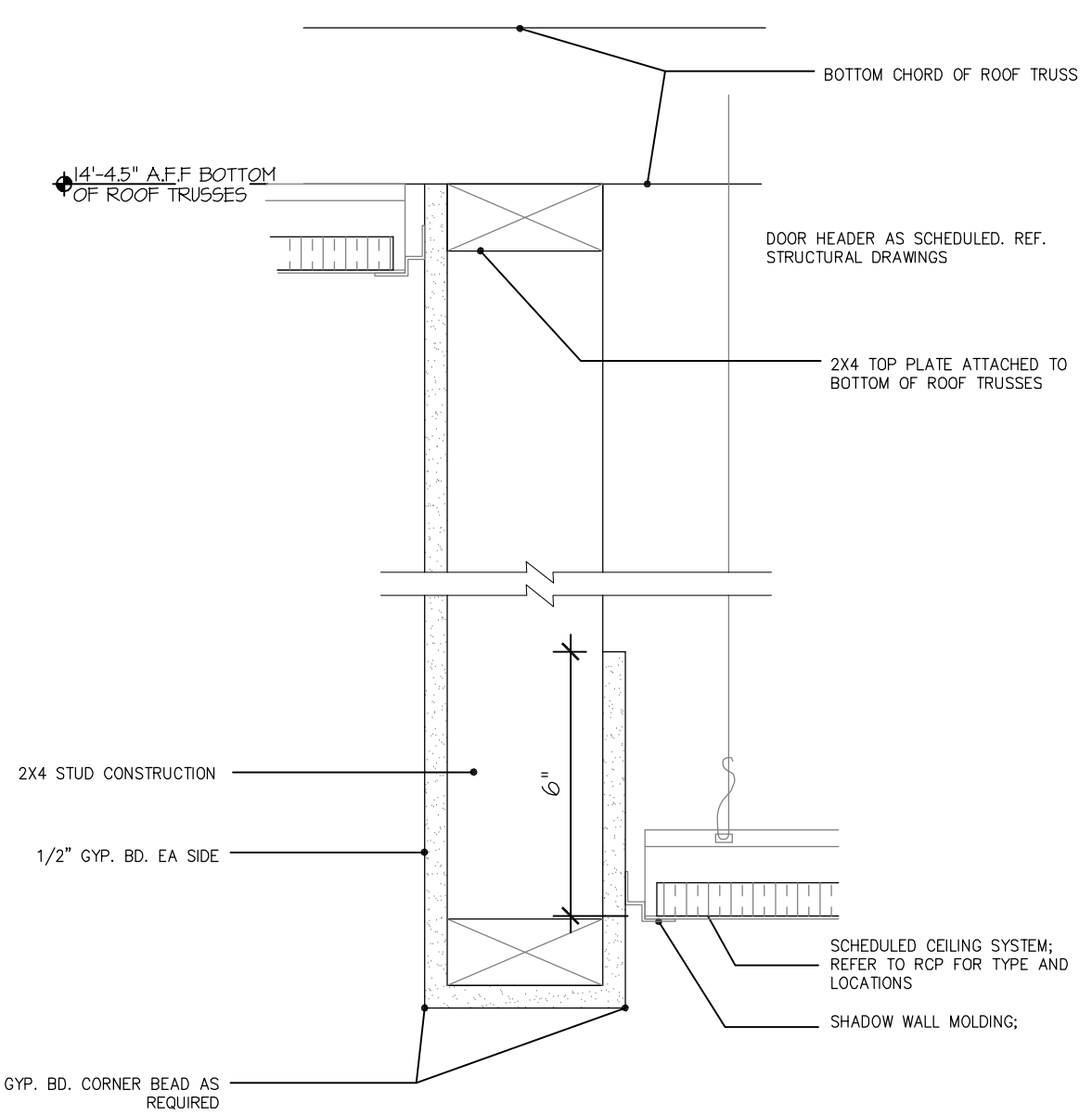
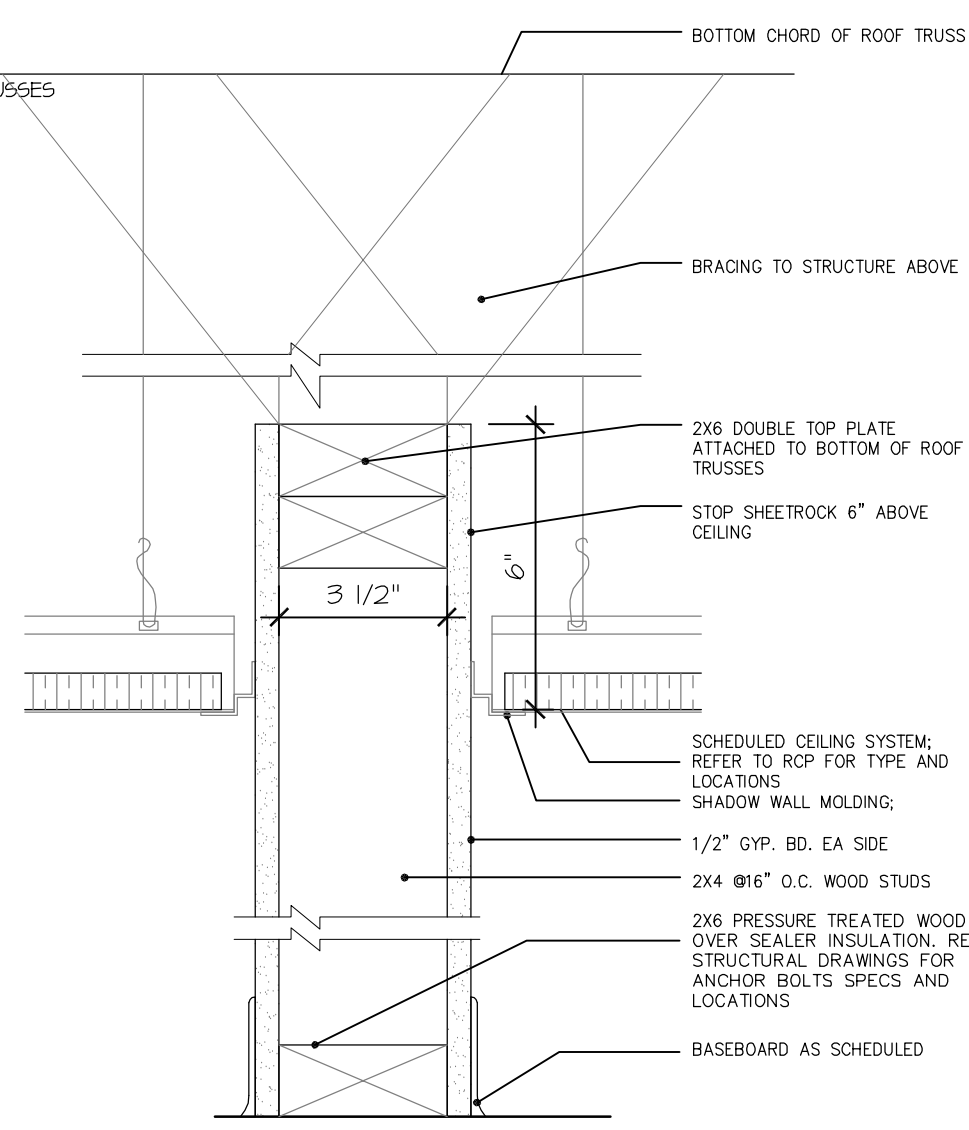
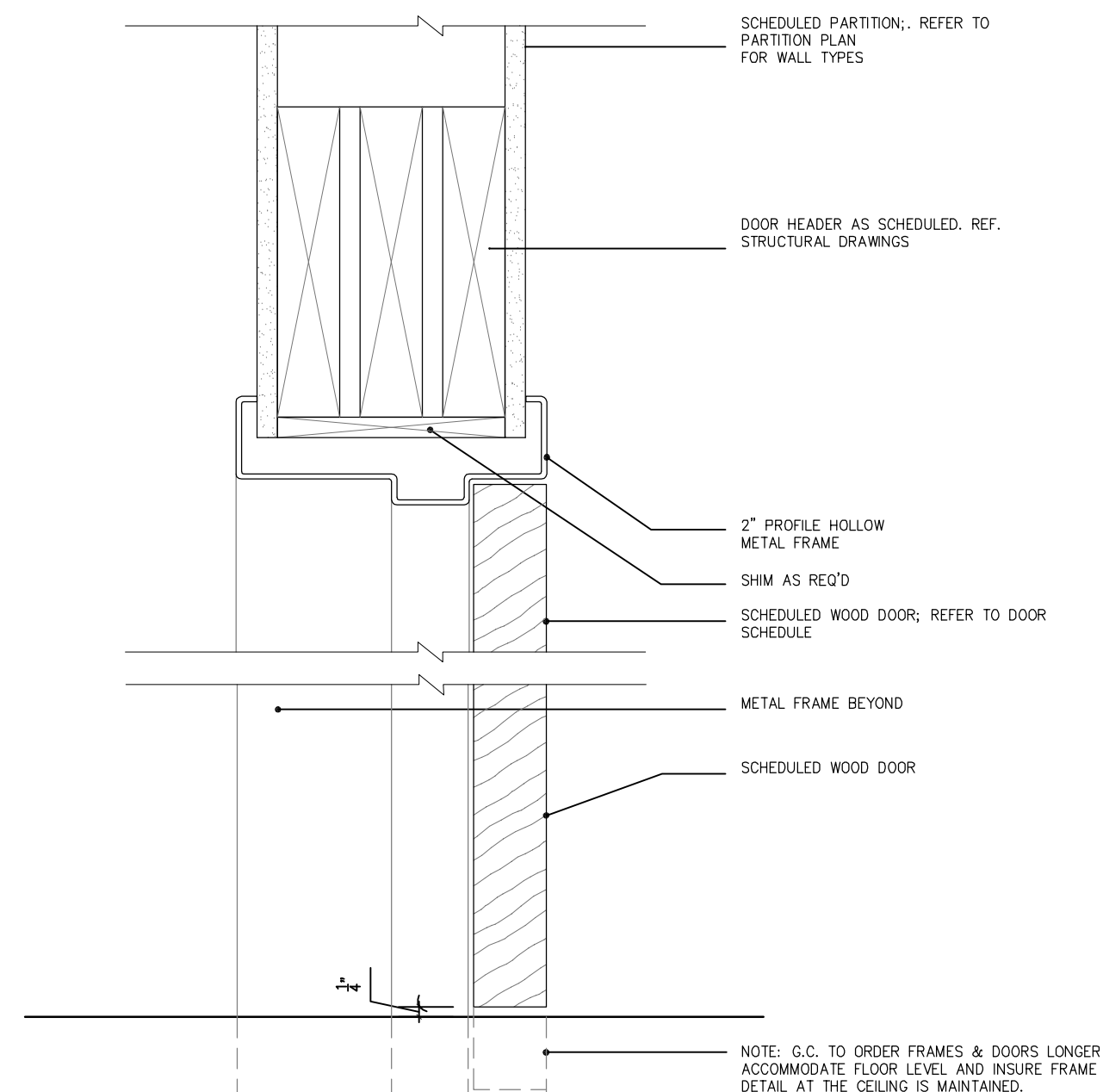
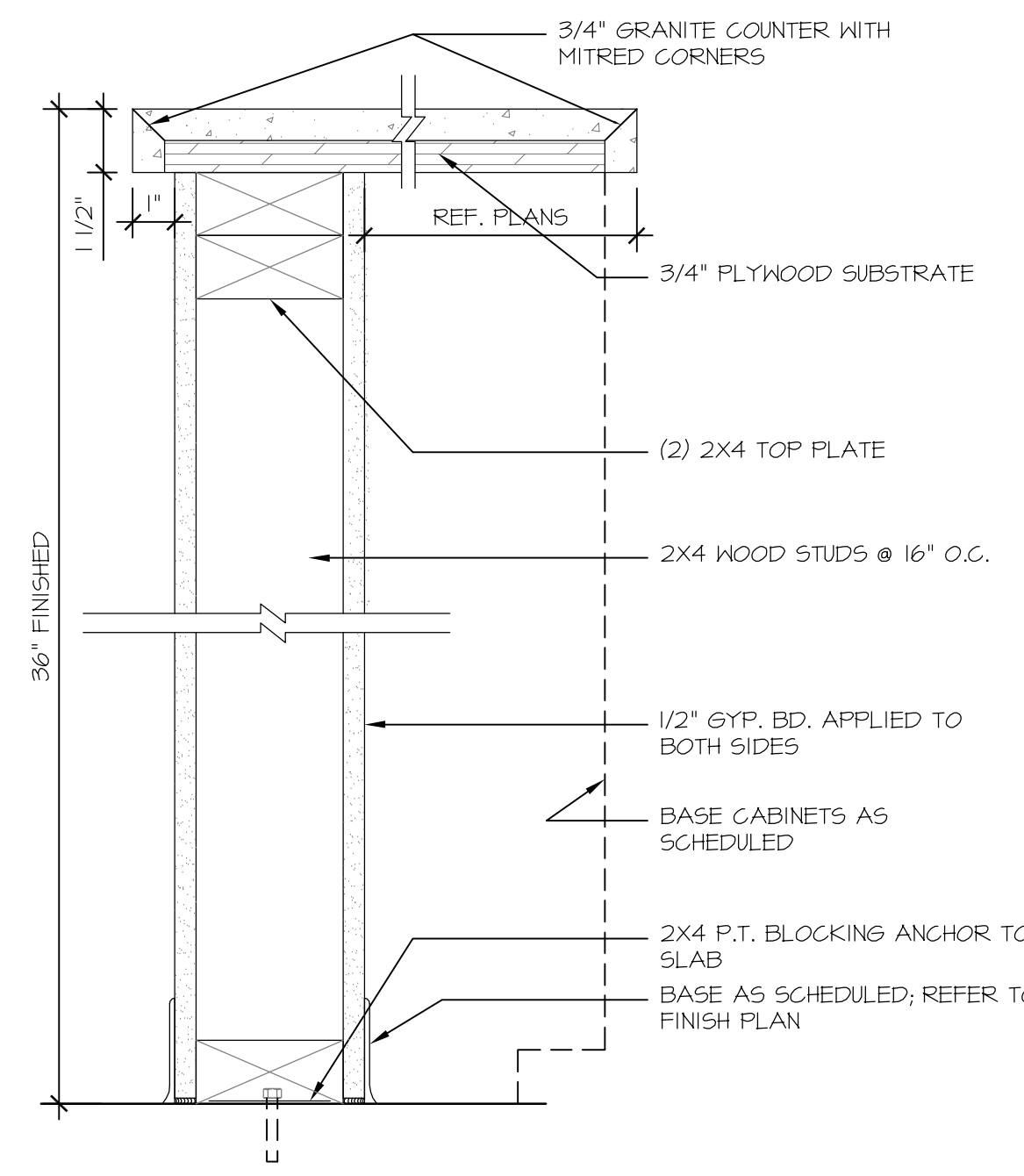
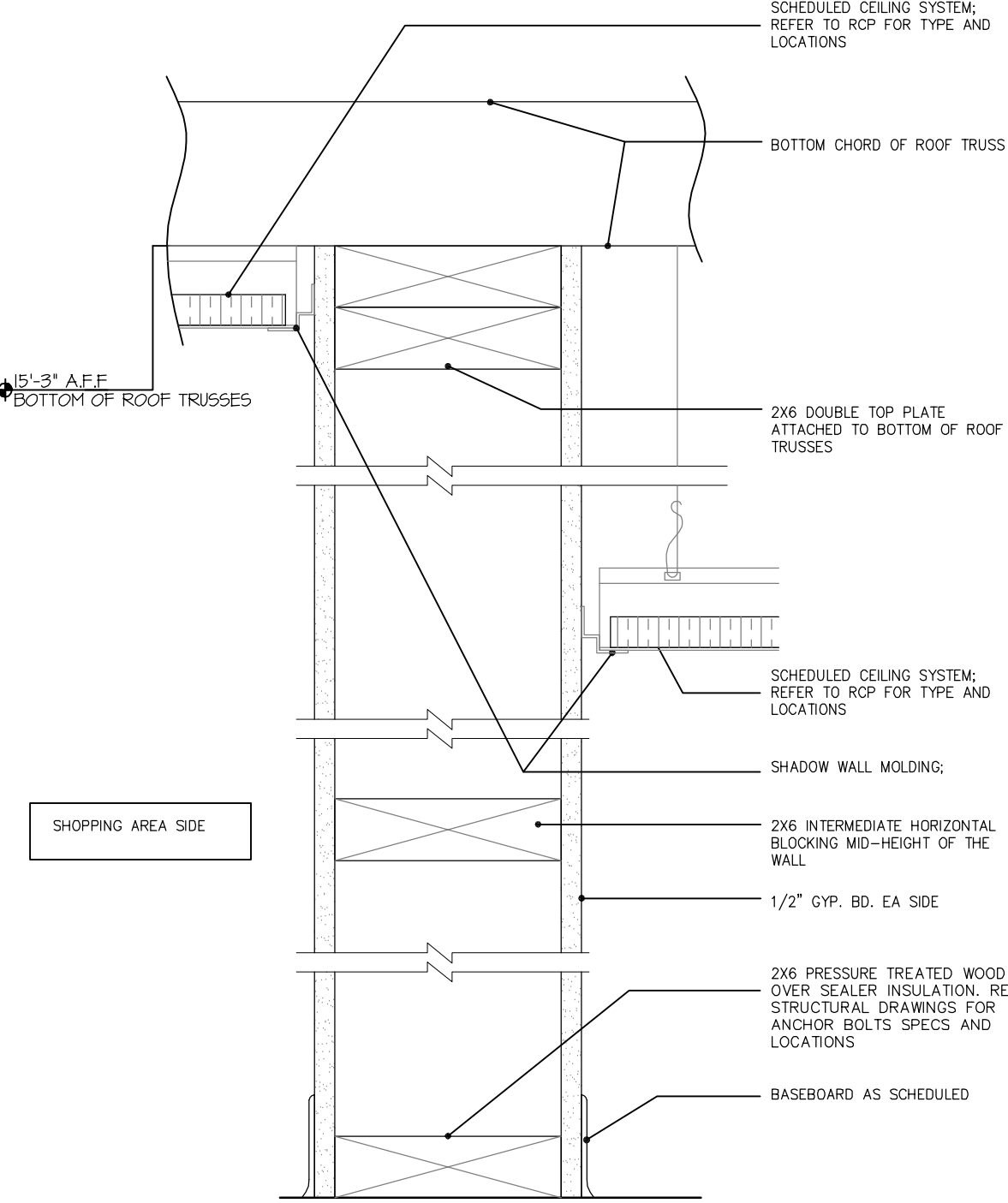
								<div>DESIGN TODAY 2661 REX ROAD SUITE 300 ELLENWOOD, GA 30294 TEL: 404.554.0000 WWW.DESIGNTODAY.COM</div> <div>PLAN NORTH</div> <div>ISSUED FOR CONSTRUCTION</div>			
12	NOT USED	SCALE: 3"=1'-0"	9	NOT USED	SCALE: 3"=1'-0"	6	INTERIOR DOOR JAMB	SCALE: 3"=1'-0"	3	INTERIOR WALL TYPE "D"	SCALE: 3"=1'-0"
											
11	NOT USED	SCALE: 3"=1'-0"	8	TYP. CASED OOPENING HEAD DETAIL	SCALE: 3"=1'-0"	5	TYP. DROPPED HEADER DETAIL	SCALE: 3"=1'-0"	2	INTERIOR WALL TYPE "C"	SCALE: 3"=1'-0"
											
10	NOT USED	SCALE: 3"=1'-0"	7	INTERIOR R DOOR HEAD DETAIL	SCALE: 3"=1'-0"	4	INTERIOR WALL TYPE "E"	SCALE: 3"=1'-0"	1	INTERIOR WALL TYPE "B"	SCALE: 3"=1'-0"

2661 REX ROAD,
ELLENWOOD,
GA 30294

1.	05.10.24	ISSUE FOR CONSTRUCTION
No:	Date:	Remarks:
REVISIONS:		

STATE OF GEORGIA
DARIA TREINIS
REGISTERED ARCHITECT

This drawing is the property of D. Treinis and is not to be reproduced or copied in whole or in part. It is not to be used on any other project and is to be returned upon request. Scales as stated herein are for reference only as normal reproduction processes may alter the accuracy of original drawings.
DESIGN TODAY 2005

:DRAWING TITLE:
INTERIOR WALLS, DOORS SOFFIT DETAILS

:ISSUE DATE:

:DRAWN BY:
DT

:SHEET NUMBER:
A7.06



ISSUED
FOR
CONSTRUCTION

NEW CONVENIENCE
STORE DESIGN

2661 REX ROAD,
ELLENWOOD,
GA 30294

I.	08-10-24	ISSUE FOR CONSTRUCTION
:No:	:Date:	:Remarks:
:REVISIONS:		



This drawing is the property of D. Treinis and is not to be reproduced or copied in whole or in part. It is not to be used on any other project and is to be returned upon request. Scales as stated herein are for reference only as normal reproduction processes may alter the accuracy of original drawings.
DESIGN TODAY 2005

:DRAWING TITLE:
INTERIOR
WALLS, DOORS
SOFFIT DETAILS

:ISSUE DATE:

:DRAWN BY:
DT

:SHEET NUMBER:

A7.06

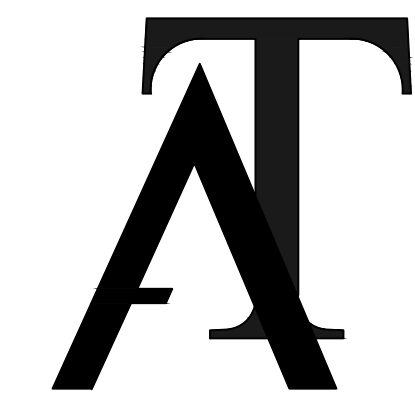

TREINIS
ARCHITECTURE

PH. 404.954.0806
EMAIL: TREINIS@GMAIL.COM
WWW.TREINIS.COM

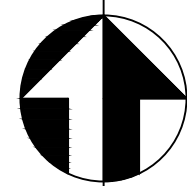

PLAN NORTH

ISSUED FOR
CONSTRUCTION

"WILEY MARKET"
C-STORE DESIGN

6094 HWY. 441 SOUTH
LAKEMONT GA. 30552

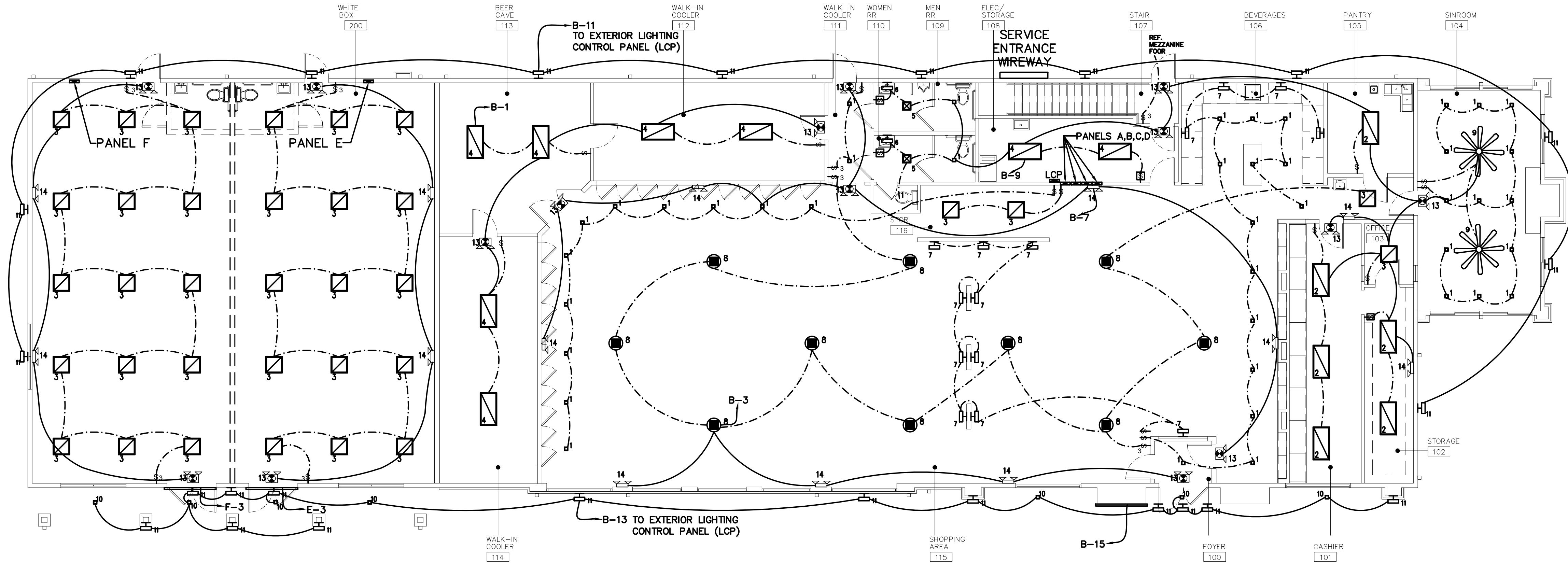

1 LIGHTING PLAN

SCALE: 1/8"=1'-0"

ELECTRICAL NOTES:

- THE ELECTRICAL CONTRACTOR SHALL PROVIDE ALL LABOR, MATERIALS, EQUIPMENT AND NECESSARY ITEMS AND OBTAIN AND PAY FOR ALL FEES AND PERMITS REQUIRED TO INSTALL A COMPLETE ELECTRICAL SYSTEM.
- IT IS THE INTENT OF THESE PLANS FOR THE ELECTRICAL CONTRACTOR TO PROVIDE A COMPLETE SYSTEM, REGARDLESS OF WHETHER EACH INDIVIDUAL COMPONENT IS INCLUDED IN THESE PLANS OR NOT.
- WORK PERFORMED BY THE ELECTRICAL CONTRACTOR SHALL COMPLY WITH THE STANDARDS OF THE FOLLOWING CODES AND ORDINANCES:
A. NFPA 70, "NATIONAL ELECTRIC CODE" 2020 EDITION.
B. NECA "STANDARD OF INSTALLATION"
C. THE ELECTRICAL UTILITY COMPANY SERVICE STANDARDS.
D. UNDERWRITER'S LABORATORY STANDARDS.
E. OTHER LOCAL CODES, ORDINANCES AND LAWS APPLICABLE TO THE LOCATION OF THIS PROJECT.
- THE ELECTRICAL CONTRACTOR SHALL COORDINATE WITH TELEPHONE COMPANY AND THE ELECTRIC UTILITY COMPANY.
- THE ELECTRICAL CONTRACTOR SHALL BE RESPONSIBLE FOR TIMELY PLACEMENT OF ALL CONDUITS, OUTLET BOXES, CABINETS, AND OTHER WIRING DEVICES IN FLOORS, WALLS, CEILINGS, ETC. AS THE CONSTRUCTION PROGRESSES.
- OUTLET BOXES SHALL BE LOCATED AS FOLLOWS:
A. WALL SWITCHES - 4'-0" ABOVE FINISH FLOOR
B. CONVENIENCE OUTLETS - 1'-4" (16") A.F.F (CENTER)
C. EQUIPMENT OUTLETS AS REQUIRED (VERIFY)
- WIRING SYSTEM SHALL BE AS FOLLOWS:
A. RIGID CONDUIT - GALVANIZED STEEL OR RIGID ALUMINUM AS PERMITTED BY N.E.C.
B. EMT - ELECTRIC METALLIC TUBING CONDUIT MAY BE USED ONLY WHERE IT IS NOT SUBJECT TO MECHANICAL DAMAGE AND WHERE PERMITTED BY THE N.E.C. AND LOCAL CODES.
C. FLEXIBLE METAL TUBING - TO BE USED AT CONNECTIONS WHERE REQUIRED. CONNECTIONS SHALL BE MADE WITH GROUND. ALL SUCH CONNECTIONS SHALL BE LIQUID TIGHT.
D. NONMETALLIC SHEATHED (ROMEX) CABLE. NEC 334 AND LOCAL CODES. GROUND CONDUCTOR SHALL BE PROVIDED. (DO NOT USE IF MORE THAN THREE STORY BUILDING OR WITHIN A RETURN AIR PLENUM).
E. TYPE NM NONMETALLIC SHEATHED CABLE, 2/12 WITH GROUND UNLESS OTHERWISE NOTED.
F. TYPE MC METAL-CLAD CABLE, 12/2 WITH GROUND UNLESS OTHERWISE NOTED.
G. UNDERGROUND CONDUIT SHALL BE SCHEDULE 40 PVC.
- CONDUCTORS SHALL BE COPPER, TYPE THWN/THHN.
- CONVENIENCE RECEPTACLES SHALL BE 15 (20) AMP., 125 VOLT NEMA 5-15(20)R.
- WALL SWITCHES SHALL BE 20 AMP. 120/277 V. AC, SINGLE POLE OR AS INDICATED ON THE DRAWING.
- CIRCUIT BREAKER PANELS SHALL BE BY SQUARE D, SIEMENS, OR GENERAL ELECTRIC.
- GROUNDING OF ELECTRICAL SYSTEMS SHALL BE IN ACCORDANCE WITH THE N.E.C. AND LOCAL REQUIREMENTS.
- ELECTRICAL CONTRACTOR SHALL MAKE FINAL CONNECTIONS TO ITEMS SHOWN AS PART OF THE GENERAL CONTRACT WHICH REQUIRES ELECTRICITY-INCLUDING ALL SIGNAGE, BUILDING LIGHTING AND CONTROL WIRING.
- FUSES SHALL BE DUAL-ELEMENT CURRENT LIMITING FUSES IN ALL DISCONNECT SWITCHES OR OTHER FUSIBLE DEVICES. FURNISH A SPARE FUSE OF EACH TYPE USED ON THE JOB.
- ELECTRICAL CONTRACTOR SHALL INSTALL AND CONNECT MOTOR STARTERS, RELAYS, SWITCHES, AND RELATED ITEMS WHICH ARE SUPPLIED BY OTHERS.
- ALL MATERIAL SHALL BE NW AND U.L. APPROVED AND LABELED.
- ALL ELECTRICAL EQUIPMENT AND SYSTEMS SHALL BE TESTED AND ADJUSTED FOR PROPER OPERATION. COMPLETE WIRING SYSTEM SHALL BE FREE OF SHORT CIRCUITS.
- THE ELECTRICAL CONTRACTOR SHALL MAKE COMPLETE CONNECTIONS TO ALL EQUIPMENT. COORDINATE WITH EQUIPMENT SUPPLIER FOR EXACT LOCATIONS AND REQUIREMENTS.
- CONDUCTOR SIZING SHALL COMPLY WITH NEC TABLE 310-16.
- CONDUIT SIZING SHALL COMPLY WITH NEC ANNEX C TABLE C.9.
- GROUNDING ELECTRODE CONDUCTOR SIZING SHALL COMPLY WITH NEC TABLE 250-66.
- NONMETALLIC SHEATHED CABLE SHALL COMPLY WITH NEC 334.10 AND 334-12.
- METAL-CLAD CABLE SHALL COMPLY WITH NEC 330.10 AND 330-12.
- THE TRANSFORMER PAD SHALL COMPLY WITH THE REQUIREMENTS OF THE GEORGIA STATE MINIMUM FIRE SAFETY STANDARDS. MODIFICATION TO CHAPTER 7, SECTION 7.1.11, NFPA 101 LIFE SAFETY CODE 2000 EDITION.
- WIRING METHODS FOR PATIENT CARE AREAS AND RESIDENT SLEEPING ROOMS SHALL COMPLY WITH THE REDUNDANT GROUNDING METHODS OUTLINED IN THE NATIONAL ELECTRICAL CODE. NON METALLIC SHEATHED CABLE IS NOT PERMITTED. (NEC 517.13)

LIGHTING PLAN LEGEND:

SYMB	DESCRIPTION	LAMP/ WATTAGE
1	DIMMABLE LED DOWNLIGHT, POPANU, CANLESS RECESSED GIMBAL DWALLWASH, 5 CCT, DIMMABLE WITH JUNCTION BOX, 8W CCT ADJUSTABLE (BRUSHED NICKEL, 3 INCH), 3000K	8 Watt LED, 766 LUMENS
2	RECESSED 2X4 LIGHT: SUPERIORLIGHTING.COM, LED FLAT PANEL 2X4 - COLOR SELECTABLE - DIMMABLE - FOR STANDARD DROP CEILINGS, SC11043, SKU: LPNG-2X4-MCTP	50 Watt 5500 LUMENS
3	RECESSED 2X2 LIGHT: SUPERIORLIGHTING.COM, LED Flat Panel 2X2 - COLOR SELECTABLE - DIMMABLE - FOR STANDARD DROP CEILINGS, SC11042, SKU: LPNG-2X2-MCTP	40 Watt 4200 LUMENS
4	SURFACE MOUNTED 2X4 LIGHT: SUPERIORLIGHTING.COM, LED FLAT PANEL 2X2 - COLOR SELECTABLE - DIMMABLE - WITH EXTRA SUSPENSION HANGING KIT, SC11359, SKU: LPNG-2X4-MCTP-85149-K	50 Watt 5500 LUMENS
5	RESTROOM EXHAUST FAN.	INTEGRATED LED; 20 WATT
6	INTERIOR VANITY WALL SCONCE: (AMAZON) TIPACE 2 LIGHTS VANITY LIGHT FIXTURES OVER MIRROR BLACK INDUSTRIAL VANITY LIGHTS WITH MILK WHITE GLASS GLOBE	(2) 6 WATT LED, DIMMABLE
7	INTERIOR DECORATIVE WALL SCONCE: PROJECT SOURCE OAKDALE 1-LIGHT MATTE BLACK DARK SKY OUTDOOR WALL LIGHT (LOWES) ITEM #4145452/ MODEL WLM141MBK	(1) 8 WATT LED, DIMMABLE
8	LED UFO LIGHT: PLT, 21,000 LUMENS, 150 WATT, 3500 KELVIN, HIGH BAY SENSOR READY LIGHT FIXTURE 400 WATT METAL HALIDE EQUAL - BLACK FINISH - 120-277 VOLT - PLT-12637 DIMMABLE	150 WATT LED, 21000 LUMENS
9	EXTERIOR CEILING FAN: HUNTER DOWNTOWN 72" 7 BLADE INDOOR / OUTDOOR CEILING FAN WITH WALL CONTROL MODEL:51592	223 WATT
10	DIMMABLE LED DOWNLIGHT, LITHONIA LIGHTING WAFER LED CANLESS RECESSED FIXTURE 4" - IC RATED AND AIRTIGHT, MODEL: WF4 LED 30K 90CRI MW M6, 3000K	10 Watt LED, LUMENS: 2,500 LUMENS TOTAL
11	EXTERIOR DECORATIVE WALLSCONCE: PROGRESS LIGHTING CEDAR SPRINGS 11" TALL OUTDOOR WALL SCONCE - 22" LONG MODEL:P560091-039, USED WITH BULB: LUXRITE 100-WATT EQ A19 SOFT WHITE MEDIUM BASE (E-26) DIMMABLE LED LIGHT BULB	8 Watt 1600 LUMENS
12	LED GAS CANOPY LIGHT: LED CANOPY LIGHT 110W 3000K, TBD	110 WATT LED, 16,000 LUMENS
13	LAVEX INDUSTRIAL SLIM RED LED EXIT SIGN / EMERGENCY LIGHT COMBINATION WITH BATTERY BACKUP - 2W UNIT; ITEM #: 6952SRCB0..	2 WATT
14	THE EL-STLED STEEL EMERGENCY LIGHT. BASE CODE: EL-STLED COMPATIBLE BATTERY: 9.6V 1000MAH, INSTALL 48" O.C. MAX 60"-0" A.F.F TYP	8W 392lm
3	ONE-WAY BUILDING STANDARD SWITCH	
3	THREE-WAY BUILDING STANDARD SWITCH	
3	WALL SWITCH WITH TIMER	

ALL EXTERIOR LIGHTS TO BE
CONNECTED TO TIMER/
CONTROL PANEL

0 08.10.24 ISSUE FOR CONSTRUCTION

Rev Date Description

REVISED:



This drawing is the property of D. Treinis and is not to be reproduced or copied in whole or in part. It is not to be used on any other project and is to be returned upon request. Seals or stated herein are for reference only as normal reproduction processes may alter the accuracy of original drawings.
DESIGN TODAY 2005

DRAWING TITLE:
LIGHTING PLAN
AND NOTES

ISSUE DATE:

DRAWN BY:

H.J.L.

SHEET NUMBER:

E1



ISSUED FOR
CONSTRUCTION

“WILEY MARKET”
C-STORE DESIGN

6094 HWY. 441 SOUTH
LAKEMONT GA. 30552

0	08.10.24	ISSUE FOR CONSTRUCTION
Rev	Date	Description
REVISIONS:		



This drawing is the property of D. Treinis and is not to be reproduced or copied in whole or in part. It is to be returned upon request. Seals or other marks are for reference only as noted reproduction processes may alter the accuracy of original drawings.
DESIGN TODAY 2005

DRAWING TITLE:
MEZZANINE AND GAS CANOPY
ELECTRICAL PLANS

ISSUE DATE:

DRAWN BY:

H.J.L.

SHEET NUMBER:

E2

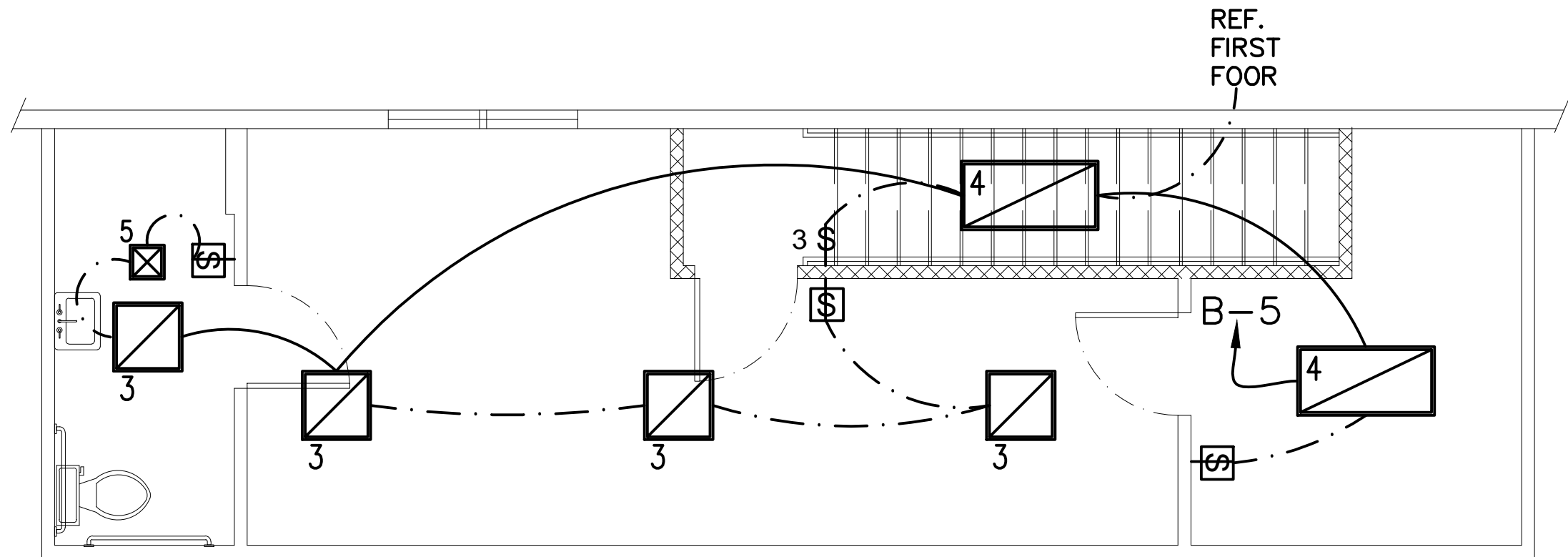

1 | MEZZANINE LIGHTING PLAN

SCALE: 1/4"=1'-0"

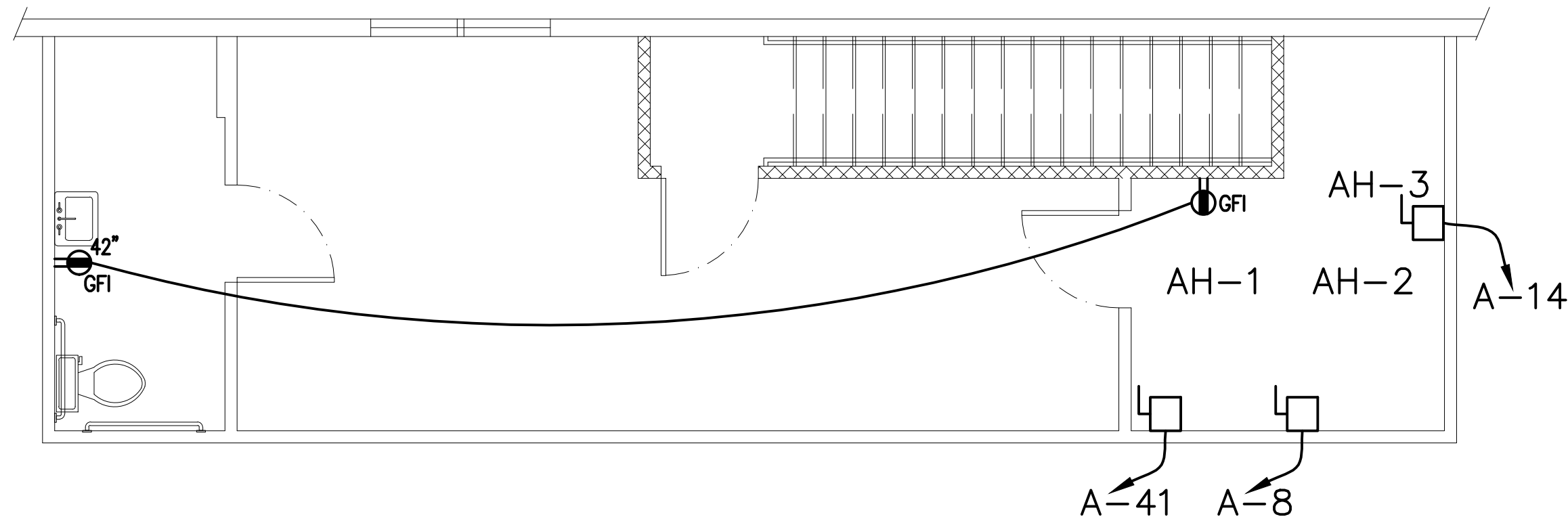

2 | MEZZANINE POWER PLAN

SCALE: 1/4"=1'-0"

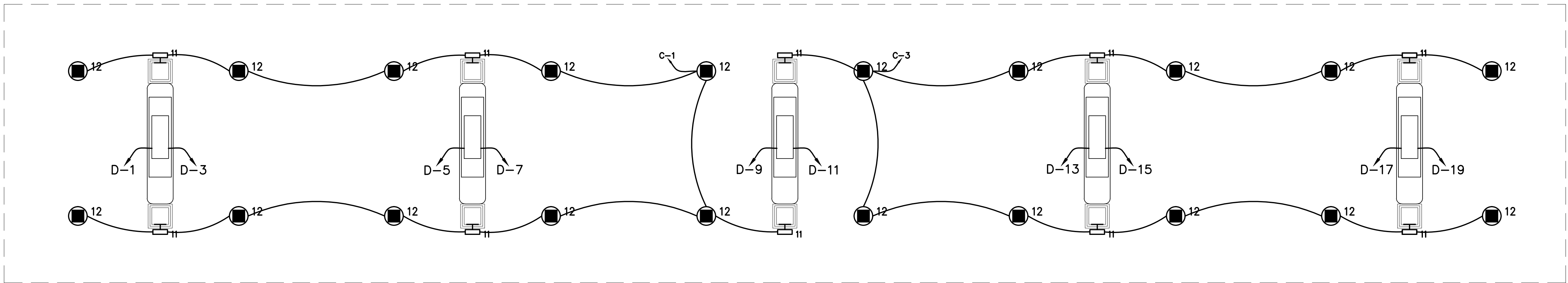

3 | GAS CANOPY LIGHTING PLAN

SCALE: 3/16"=1'-0"

National Electrical Code: Article 514 – Motor Fuel Dispensing Facilities

Article 514 covers any structure used for storing or dispensing fuel from fixed equipment.

Article 514 distinguishes between locations handling Class I liquid fuels and those handling other fuels.

Table 514.3(B)(1) defines Class I locations for the purposes of Article 514.

Table 514.3(B)(2) defines electrical equipment classified areas for fuel dispensing.

Equipment covered by Table 514.3(B)(1) must be wired per Article 501 [514.4].

Equipment located above equipment covered by Table 514.3(B)(1) must comply with 511.7 [514.7].

Install underground wiring in threaded metal conduit, not EMT or PVC [514.8]. Some exceptions apply.

Provide a listed seal in each conduit entering or leaving a dispenser. The sealing fitting must be the first fitting after the conduit emerges from the earth or concrete [514.9(A)].

In addition to the dispenser seals, provide seals at the horizontal and vertical boundaries of the defined Class I locations [514.9(B)].

Bond all metal raceways and metallic objects [514.16], taking care not to confuse grounding with bonding [Article 100].

LIGHTING PLAN LEGEND:		
SYMB	DESCRIPTION	LAMP / WATTAGE
11	EXTERIOR DECORATIVE WALLSCONCE: PROGRESS LIGHTING CEDAR SPRINGS 11" TALL OUTDOOR WALL SCONCE – 22" LONG MODEL:P580091–039, USED WITH BULB: LUXRITE 100-WATT EQ A19 SOFT WHITE MEDIUM BASE (E-26) DIMMABLE LED LIGHT BULB	8 Watt 1600 LUMENS
12	LED GAS CANOPY LIGHT: LED CANOPY LIGHT 110W 3000K, TBD	110 WATT LED, 16,000 LUMENS

ALL EXTERIOR LIGHTS TO BE
CONNECTED TO TIMER/
CONTROL PANEL

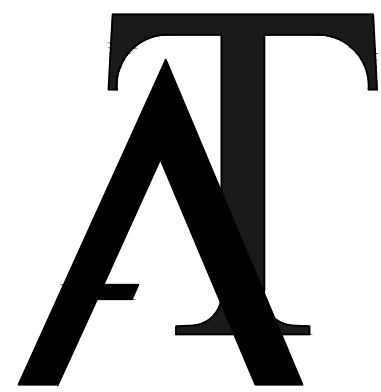

TREINIS
ARCHITECTURE

PH. 404.954.0806
EMAIL: TREINIS@GMAIL.COM
WWW.TREINIS.COM

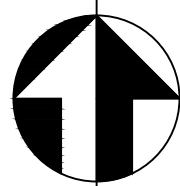

PLAN NORTH

ISSUED FOR
CONSTRUCTION

"WILEY MARKET"
C-STORE DESIGN

6094 HWY. 441 SOUTH
LAKEMONT GA. 30552

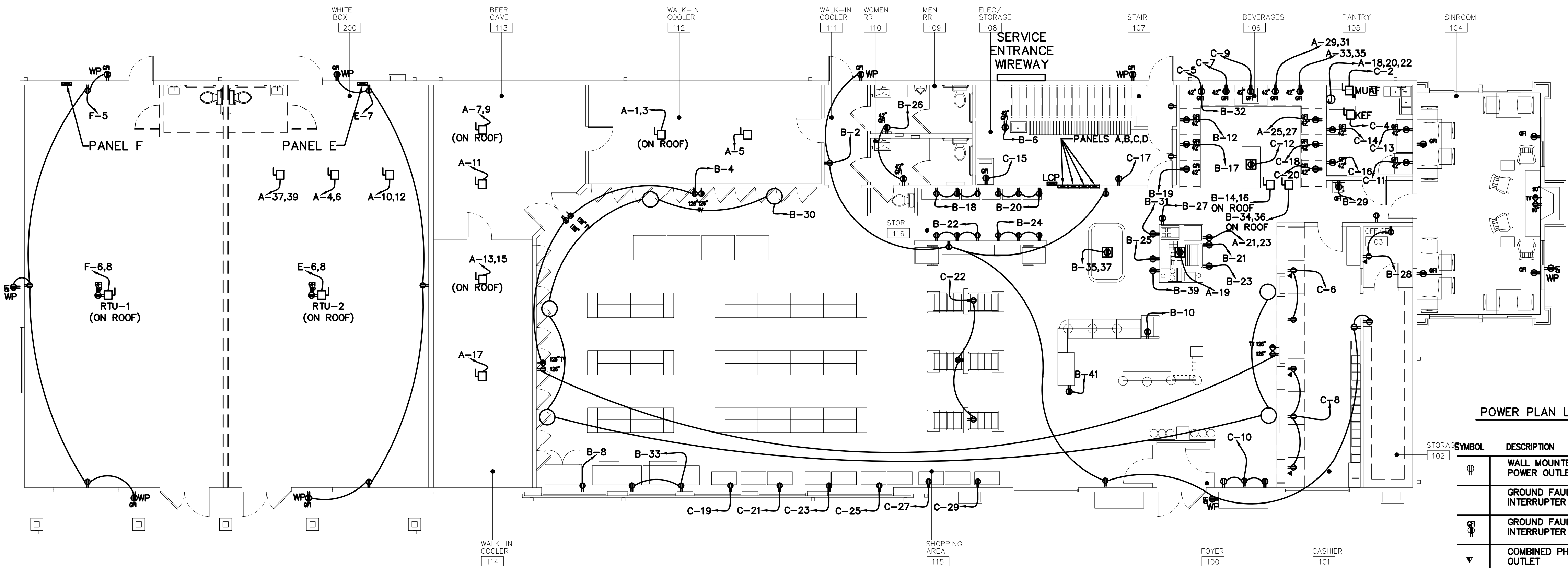

POWER PLAN LEGEND:

SYMBOL	DESCRIPTION	FINISH/TRIM
	WALL MOUNTED DUPLEX POWER OUTLET	WHITE DEVICE W/ WHITE COVER PLATE
	GROUND FAULT CIRCUIT INTERRUPTER POWER OUTLET	GRAY DEVICE W/ WHITE COVER PLATE
	GROUND FAULT CIRCUIT INTERRUPTER POWER OUTLET	GRAY DEVICE W/ WHITE COVER PLATE
	COMBINED PHONE AND DATA OUTLET	WHITE COVER PLATE
	TV CABLE OUTLET	WHITE COVER PLATE
	WALL MOUNTED QUAD POWER OUTLET	WHITE DEVICE W/ WHITE COVER PLATE
	FLOOR MOUNTED GFI DUPLEX POWER OUTLET	TBD

1 | POWER PLAN

SCALE: 1/8"=1'-0"

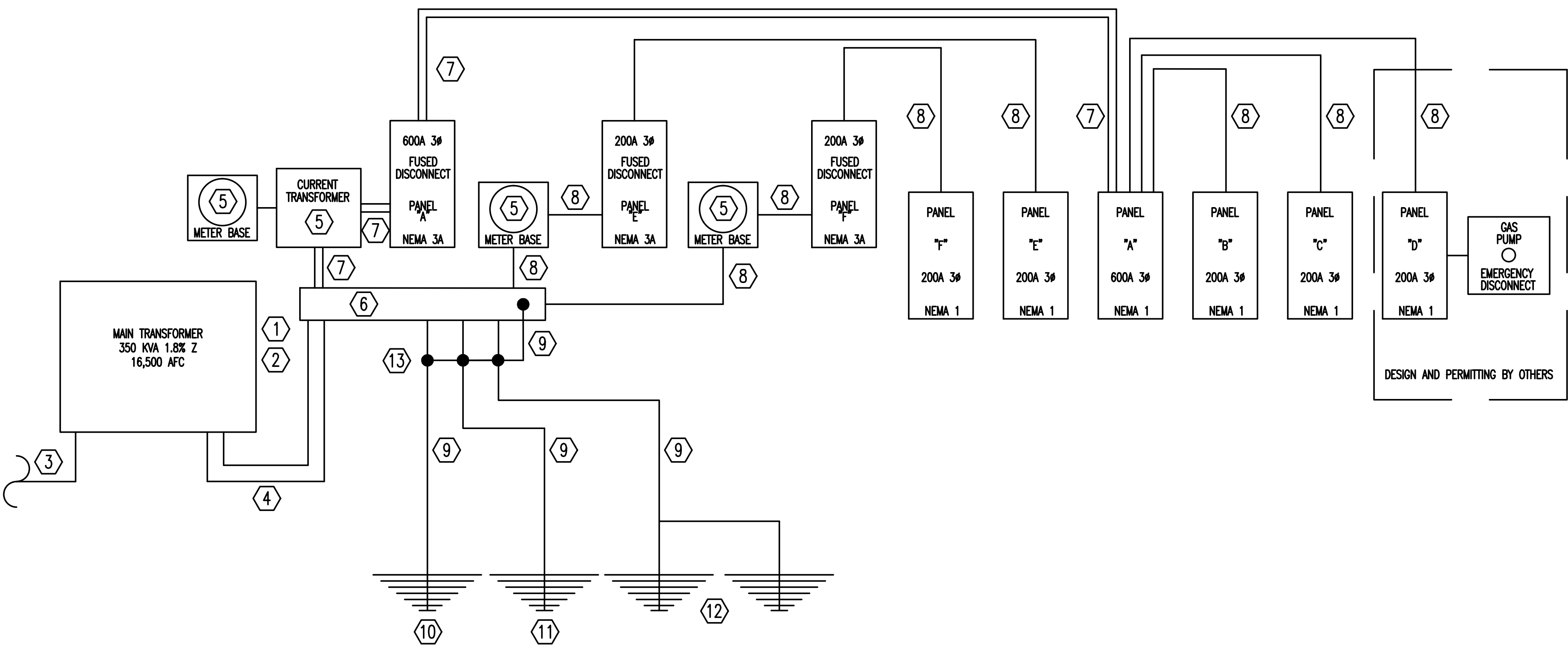

RISER DIAGRAM KEY NOTES:

- ELECTRICAL SERVICE TRANSFORMER - OVERHEAD OR UNDERGROUND - IN PLACE BY POWER COMPANY.
- ELECTRICAL SERVICE - 208/120V/3PH-4W-60HZ.
- OVERHEAD OR UNDERGROUND PRIMARY ELECTRICAL SERVICE - IN PLACE BY POWER COMPANY.
- MAIN ELECTRICAL SERVICE ENTRANCE: TWO (2) SETS OF FOUR (4) - SIZE 600 AWG CU THWN EACH SET IN 3 1/2" PVC CONDUIT.
- METERING: PROVIDE METERING IN ACCORDANCE WITH POWER COMPANY'S REQUIREMENTS. THIS SHALL INCLUDE (BUT NOT BE LIMITED TO) INSTALLATION OF METER BASE & COVER AND CURRENT TRANSFORMER (IF NOT ON THE POLE OR MAST).
- SERVICE ENTRANCE WIREWAY 10"x10" MINIMUM DIMENSIONS.
- 600 AMP FEEDER TO DISCONNECT A AND PANEL A: TWO (2) SETS OF FOUR (4) - SIZE 350 AWG CU THWN AND A SIZE 2 AWG CU GROUND, EACH SET IN 3 1/2" PVC CONDUIT.
- 200 AMP FEEDERS TO DISCONNECT E, F AND PANELS B, C, D, E AND F: FOUR (4) - SIZE 3/0 AWG CU THWN AND A SIZE 4 AWG CU GROUND IN 2 1/2" PVC CONDUIT.
- GROUND ELECTRODE CONDUCTORS - SIZE 3/0 AWG BARE COPPER CABLES.
- COLD WATER PIPE BOND OR FOOTING REBAR CONNECTION.
- GROUND BONDING CONDUCTOR TO BUILDING STEEL.
- GROUND ROD ELECTRODES: TWO (2) 10'-0" x 3/4" CU CLAD FLUSH DRIVEN GROUND RODS 6'-0" APART MINIMUM, INTERCONNECTED WITH SIZE 3/0 AWG BARE COPPER CABLE.
- BOND (10) (11) AND (12) TOGETHER TO FORM A GROUNDING SYSTEM INTERCONNECTED WITH SIZE 3/0 BARE COPPER CABLES.



This drawing is the property of D. Treinis and is not to be reproduced or copied in whole or in part. It is not to be used on any other project and is to be returned upon request. Seals as stated herein are for reference only as no reproduction processes may alter the accuracy of original drawings.
DESIGN TODAY 2005

DRAWING TITLE:
POWER PLAN
AND ELECTRICAL RISER DIAGRAM

ISSUE DATE:

DRAWN BY:

H.J.L.

SHEET NUMBER:

E3



ISSUED FOR
CONSTRUCTION

6094 HWY. 441 SOUTH
LAKEMONT GA. 30552

[illegible][illegible][illegible]

:DRAWING TITLE:

:ISSUE DATE

:DRAWN BY:

SHEET NUMBER

E4

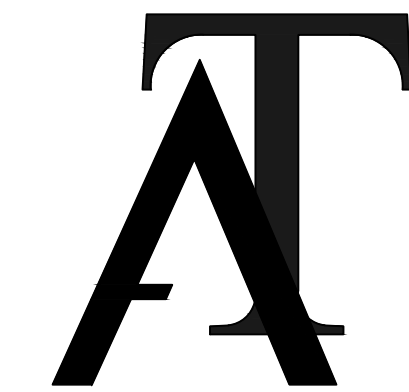

TREINIS
ARCHITECTURE

PH. 404.954.0806
EMAIL: TREINIS@GMAIL.COM
WWW.TREINIS.COM

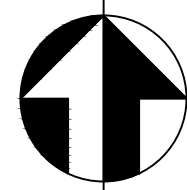

PLAN NORTH

ISSUED FOR
CONSTRUCTION

"WILEY MARKET"
C-STORE DESIGN

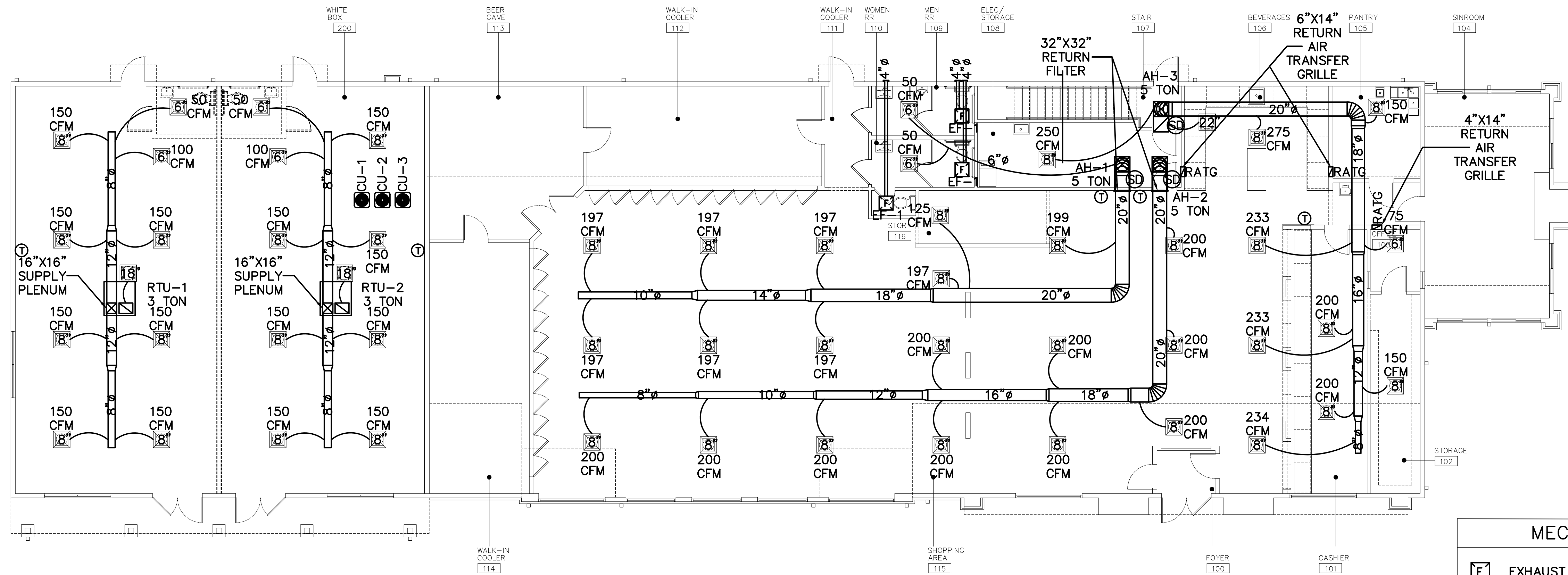

MECHANICAL LEGEND

- EXHAUST FAN VENTED OUTSIDE
- 24X24 CEILING SUPPLY DIFFUSER WITH 8" DUCT
- 24X24 RETURN AIR GRILLE WITH 8" DUCT
- PROGRAMMABLE THERMOSTAT, 54" A.F.F.

6094 HWY. 441 SOUTH
LAKEMONT GA. 30552

1 MECHANICAL PLAN

SCALE: 1/8"=1'-0"

MECHANICAL NOTES:

- THE MECHANICAL CONTRACTOR SHALL PROVIDE ALL LABOR, MATERIALS, EQUIPMENT AND NECESSARY ITEMS TO OBTAIN AND PAY FOR ALL FEES AND PERMITS REQUIRED TO INSTALL A COMPLETE HVAC SYSTEM. EQUIPMENT MODEL NUMBERS SHALL BE VERIFIED PRIOR TO PROCUREMENT.
- IT IS THE INTENT OF THESE PLANS FOR THE MECHANICAL CONTRACTOR TO PROVIDE A COMPLETE HVAC SYSTEM, REGARDLESS OF WHETHER EACH INDIVIDUAL COMPONENT IS INCLUDED IN THESE PLANS OR NOT.
- PROVIDE AND INSTALL NEW SUPPLY AND RETURN DUCTWORK AS INDICATED.
- PROVIDE NEW REMOTE WALL MOUNTED PROGRAMMABLE 24V DC THERMOSTAT WITH SUBBASE AND COOL/HEAT POSITIONS, AND ON/OFF/AUTO FAN SWITCH. SUMMER WINTER CHANGEOVER SHALL BE MANUAL. IN THE COOLING POSITION, THE THERMOSTAT SHALL ENERGIZE THE CONDENSING UNIT TO MAINTAIN 75° F (ADJUSTABLE). IN THE HEATING POSITION, THE THERMOSTAT SHALL MODULATE THE ELECTRIC HEATING COIL TO MAINTAIN 68° (ADJUSTABLE). FAN SHALL BE ENERGIZED BY THE ON SWITCH (CONTINUOUS RUN). AUTO (MODULATED WITH COOLING OR HEATING REQUIREMENT) AND BE DE-ENERGIZED WITH THE OFF SWITCH. PROVIDE CONTROLS TO PREVENT HEATER FROM OPERATING IN THE ABSENCE OF AIR FLOW. SMOKE DETECTOR (IF REQUIRED) IN RETURN AIR DUCT SHALL ACT TO SHUT DOWN FAN WHEN SMOKE IS PRESENT. (SECTION 6.4.3 OF ANSI/ASHRAE/IESNA STANDARD 90.1, IECC SECTION 701.1 OF THE GEORGIA STATE SUPPLEMENTS & AMENDMENTS)
- ALL DUCTWORK SHALL BE CONSTRUCTED OF GALVANIZED STEEL AS RECOMMENDED IN SMACNA LOW PRESSURE DUCT CONSTRUCTION STANDARDS, LATEST EDITION. PROVIDE 1-1/2" THICK FIBERGLASS ALUMINUM FACED INSULATION BLANKET, NEW FIRE DAMPERS SHALL BE INSTALLED IN DUCTWORK PER LOCAL CODE, NFPA AND SMACNA STANDARDS.
- FLEXIBLE DUCTWORK SHALL BE FLEXMASTER TYPE 3, OR EQUAL, SAME SIZE AS DIFFUSER NECKS. FLEXIBLE DUCTWORK SHALL BE INSTALLED AS STRAIGHT AS POSSIBLE AND SHALL BE ROUTED AND SUPPORTED WITHOUT FORMING CRIMPS OR OTHER AIR FLOW RESTRICTIONS.
- EXHAUST DUCTWORK SHALL BE SHEET METAL AND SHALL NOT BE INSULATED UNLESS NOTED OTHERWISE.
- ROUND AND FLEXIBLE DUCTWORK SHALL BE CONNECTED TO MAIN DUCTS WITH SPIN-IN FITTINGS WITH AIR SCOOPS.
- ALL MECHANICAL EQUIPMENT, SYSTEMS AND INSTALLATIONS SHALL CONFORM WITH THE REQUIREMENTS OF THE INTERNATIONAL MECHANICAL CODE 2021 EDITION, THE INTERNATIONAL BUILDING CODE, THE STATE ENERGY CODE, NFPA 90A, AND ALL APPLICABLE CODES AND ORDINANCES.
- ALL REQUIRED CONTROL WIRING NOT SHOWN ON THE ELECTRICAL DRAWINGS SHALL BE INCLUDED AS PART OF THE MECHANICAL WORK. WIRING IN HVAC PLENUM SPACES SHALL BE INSTALLED ACCORDING TO CODE REQUIREMENTS.
- ALL MECHANICAL EQUIPMENT SHALL BE INSTALLED ACCORDING TO MANUFACTURER'S RECOMMENDATIONS.
- ALL MECHANICAL EQUIPMENT AND SYSTEMS SHALL BE GUARANTEED FOR A PERIOD OF ONE YEAR AFTER ACCEPTANCE BY OWNER.
- SHOP DRAWINGS SHALL BE SUBMITTED TO AND APPROVED BY THE ARCHITECT PRIOR TO ORDERING, PURCHASING, OR FABRICATING ANY MECHANICAL EQUIPMENT. SHOP DRAWINGS SHALL INCLUDE: ALL EQUIPMENT SCHEDULED OR SPECIFIED ON THE DRAWINGS; DUCTWORK DRAWN TO 1/4" SCALE OR THE SCALE SHOWN ON THE DRAWINGS; REFRIGERANT PIPING AND CONTROL WIRING SCHEMATICS APPROVED BY THE AIR CONDITIONING EQUIPMENT MANUFACTURER.
- LOCATIONS OF GRILLES, REGISTERS, & DIFFUSERS SHOWN ON THE DRAWINGS ARE APPROXIMATE. COORDINATE EXACT LOCATIONS WITH LIGHTS, CEILING TYPE, ETC.
- CONTRACTOR SHALL COORDINATE THE INSTALLATION OF ALL MECHANICAL EQUIPMENT, DUCTWORK, ETC. TO FIT WITHIN THE SPACE ALLOWED BY THE ARCHITECTURAL AND STRUCTURAL CONDITIONS. CUTTING OR OTHERWISE ALTERING ANY STRUCTURAL MEMBERS SHALL NOT BE PERMITTED WITHOUT WRITTEN PERMISSION FROM THE ARCHITECT.
- AFTER CONSTRUCTION, THE ENTIRE HVAC SYSTEM SHALL BE TESTED, ADJUSTED AND BALANCED TO DELIVER THE AIR QUANTITIES SHOWN ON THE DRAWINGS.
- THE HVAC SYSTEM INCLUDES BUT IS NOT NECESSARILY LIMITED TO THE FOLLOWING:
 - FURNISH AND INSTALL SUPPLY & RETURN DUCTWORK SYSTEM WITH GRILLES, DIFFUSERS FILTERS AND DAMPERS.
 - FURNISH AND INSTALL TEMPERATURE CONTROL SYSTEM INCLUDING LOW-VOLTAGE WIRING.
 - ROOF CURBS, ROOFING AND FLASHING OF ROOF PENETRATIONS IF REQUIRED.
 - CONTROLS AND WIRING FOR CONNECTION TO LANDLORD'S FIRE/SMOKE ALARM SYSTEM (WHEN REQUIRED).
- HVAC EQUIPMENT
 - CEILING SUPPLY DIFFUSERS: TITUS MODEL 250AA OR EQUAL
 - FOR 6" DUCT: 8X8 FOR 8" DUCT: 10X10 FOR 10" DUCT: 12X12
 - RETURN AIR GRILLE: TITUS MODEL 300FL OR EQUAL
 - FOR 6" DUCT: 8X8 FOR 8" DUCT: 10X10 FOR 10" DUCT: 12X12
 - FOR 12" DUCT: 14X14
 - FOR 14" DUCT: 16X16 FOR 20" DUCT 22X22
 - THERMOSTAT: HONEYWELL PROGRAMMABLE MODEL CT 3500A VR 5-5-1
- MATERIALS EXPOSED WITHIN PLENUMS ARE REQUIRED TO BE NON-COMBUSTIBLE OR SHALL HAVE A FLAME SPREAD INDEX OF NOT MORE THAN 25 AND A SMOKE DEVELOPED INDEX OF NOT MORE THAN 50 AS DETERMINED IN ACCORDANCE WITH ASTM E 84 EXCEPT FOR TESTED AND LABELED WIRING, FIRE SPRINKLER PIPING, PNEUMATIC TUBING AND ELECTRICAL EQUIPMENT. (IBC SECTIONS 603.1 EXCEPTION 22, 717.5 EXCEPTION 2, 1017.4.1; IMC SECTION 602.2.1)
- SUPPLY AIR SYSTEM SMOKE DETECTORS SHALL BE INSTALLED IN SUPPLY AIR SYSTEMS WITH A DESIGN CAPACITY GREATER THAN 2,000 CFM PER THE INTERNATIONAL MECHANICAL CODE, CHAPTER 6, SECTION 608.2.1, WITH GEORGIA STATE AMENDMENTS.
- ROOMS ENCLOSING AIR HANDLING EQUIPMENT, COMPRESSOR EQUIPMENT, FURNACES OR OTHER HEATING EQUIPMENT WITH A TOTAL AGGREGATE INPUT RATING LESS THAN 200,000 BTU/HR SHALL NOT BE USED FOR COMBUSTIBLE STORAGE. A MINIMUM OF 30 INCHES UNOBSTRUCTED ACCESS SHALL BE PROVIDED AND MAINTAINED TO THE EQUIPMENT AND TO ELECTRICAL OR EMERGENCY CONTROL PANELS OR DEVICES FOR EMERGENCY RESPONSE PURPOSES.
- RESTROOM DOORS SHALL BE UNDERCUT 3/4" OR PROVIDED WITH A LOUVER TO ALLOW EXHAUST VENTILATION.
- INSULATION EXPOSED TO WEATHER SHALL BE SUITABLE FOR OUTDOOR SERVICE, E.G., PROTECTED BY ALUMINUM, SHEET METAL, PAINTED CANVAS, OR PLASTIC COVER. CELLULAR FOAM INSULATION SHALL BE PROTECTED AS ABOVE OR PAINTED WITH A COATING THAT IS WATER RETARDANT AND PROVIDES SHIELDING FROM SOLAR RADIATION. ASHRAE 90.1-2019 6.3.2.1

3 TON GAS HEAT PACKAGE UNIT SCHEDULE													
MARK	QTY	COOLING CAPACITY			HEATING CAPACITY			FAN DATA		MANUFACTURER	MODEL #	OUTSIDE AIR	REMARKS
		TOTAL	SENSIB.	SEER	BTU/HR	AFUE	CFM	SP					
RTU-1 RTU-2	2	36,000	25,300	14.0	80,000	81	1200	0.5	GOODMAN	GPG1436080M41	BELOW	SEE BELOW	
1. ROOFTOP GAS HEAT PACKAGE UNIT. 2. CAPACITY BASED ON 80° F DB, 67° F WB, ENTERING AIR TEMPERATURE AND 95° DB O.A. TEMP. 3. SEER = 13 MIN. COP = 2.0 @17° DB/15° WB. 4. OUTSIDE AIR REQUIREMENTS SHALL COMPLY WITH IMC 2018 TABLE 403.3.1.1 RTU-1 AND RTU-2 TO BE DETERMINED WITH FUTURE TENANT FLOORPLAN													
5 TON SPLIT SYSTEM WITH GAS HEAT UNIT SCHEDULE													
MARK	QTY	COOLING CAPACITY			HEATING CAPACITY			FAN DATA		MANUFACTURER	MODEL #	OUTDOOR AIR	REMARKS
		TOTAL	SENSIB.	SEER	BTU/HR	AFUE	CFM	SP					
CU-1 2,3	3	60,000	43,450	16.0	80,000	80	-	-	GOODMAN	GSI160601	-	2, 3	
AH-1 2,3	3	-	-	-	-	-	2000	0.5	GOODMAN	GMS80805CN	N/A	1, 4	
1. VERTICLE AIRHANDLER LOCATED ON MEZZANINE. 2. CAPACITY BASED ON 80° F DB, 67° F WB, ENTERING AIR TEMPERATURE AND 95° DB O.A. TEMP. 3. SEER = 13 MIN. COP = 2.0 @17° DB/15° WB. 4. OUTSIDE AIR REQUIREMENTS SHALL COMPLY WITH IMC 2018 TABLE 403.3.1.1 AH-1 A. GAME ROOM: 110 SQ FT X .12 CFM/SQ FT = 13 CFM OA B. SHOPPING AREA: 1368 SQ FT X .12 CFM/SQ FT = 164 CFM OA C. CORRIDOR: 64 SQ FT X .06 CFM/SQ FT = 4 CFM OA D. TOTAL OUTSIDE AIR REQUIRED FOR RTU-1 = 181 CFM AH-2 A. SHOPPING AREA: 1479 SQ FT X .12 CFM/SQ FT = 177 CFM OA AH-3 A. STORAGE: 379 SQ FT X .06 CFM/SQ FT = 23 CFM OA B. SHOPPING AREA: 515 SQ FT X .12 CFM/SQ FT = 62 CFM OA C. PANTRY: 116 SQ FT X .06 CFM/SQ FT = 7 CFM OA D. OFFICE: 45 SQ FT X .06 CFM/SQ FT = 3 CFM OA E. CASHIER: 279 SQ FT X .12 CFM/SQ FT = 33 CFM OA F. CORRIDOR: 64 SQ FT X .06 CFM/SQ FT = 4 CFM OA G. TOTAL OUTSIDE AIR REQUIRED FOR RTU-1 = 132 CFM RTU-3 AND RTU-4 TO BE DETERMINED WITH FUTURE TENANT FLOORPLAN AH-3													

EXHAUST FAN SCHEDULE					
MARK	QTY	CFM	MANUFACTURER	MODEL	REMARKS
EF-1	2	109	BROAN	L100	4" DUCT THROUGH WALL WITH BACKDRAFT DAMPER AND EXTERIOR MOUNTED WALL CAP

0 08.10.24 ISSUE FOR CONSTRUCTION

Rev Date Description

REVISED:



This drawing is the property of D. Treinis and is not to be reproduced or copied in whole or in part. It is not to be used on any other project and is to be returned upon request. Seals as stated herein are for reference only as normal reproduction processes may alter the accuracy of original drawings.
12/20/2024 TODAY 2025

DRAWING TITLE:
MECHANICAL PLAN
SCHEDULES AND NOTES

ISSUE DATE:

DRAWN BY:

H.J.L.

SHEET NUMBER:

M1

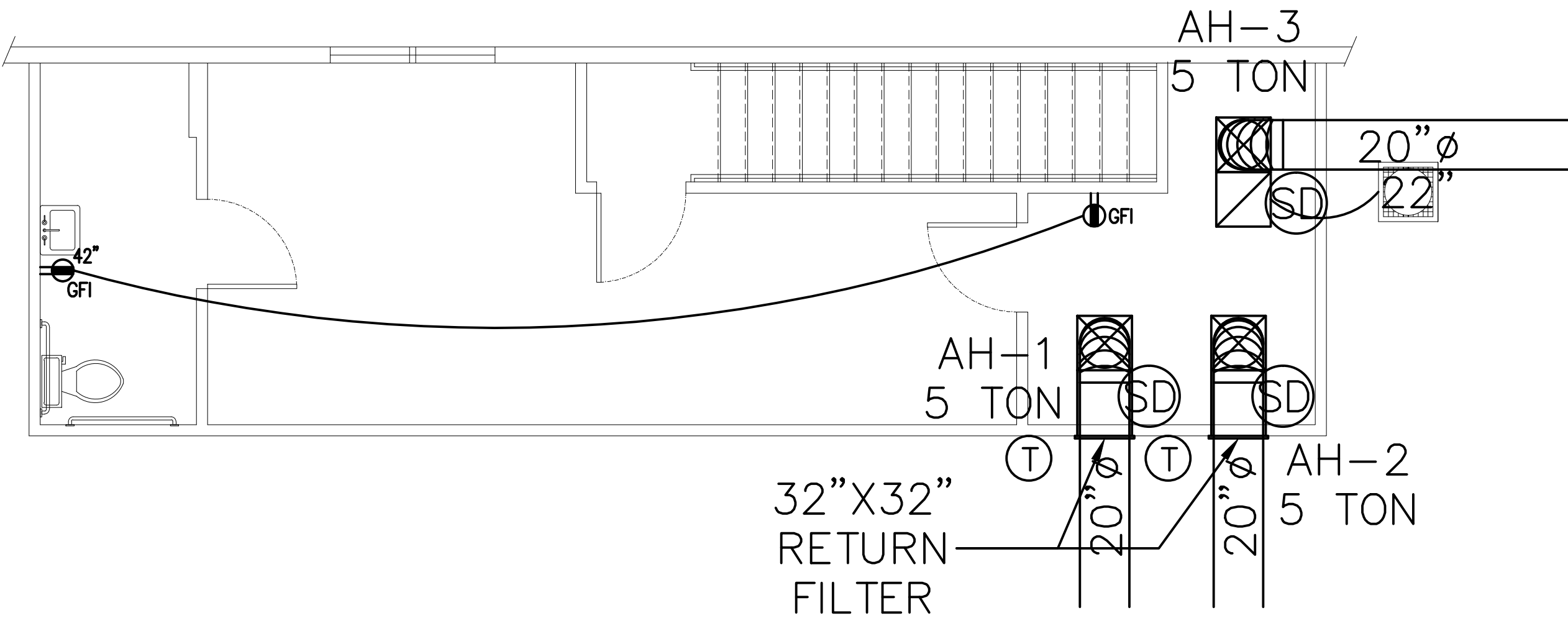
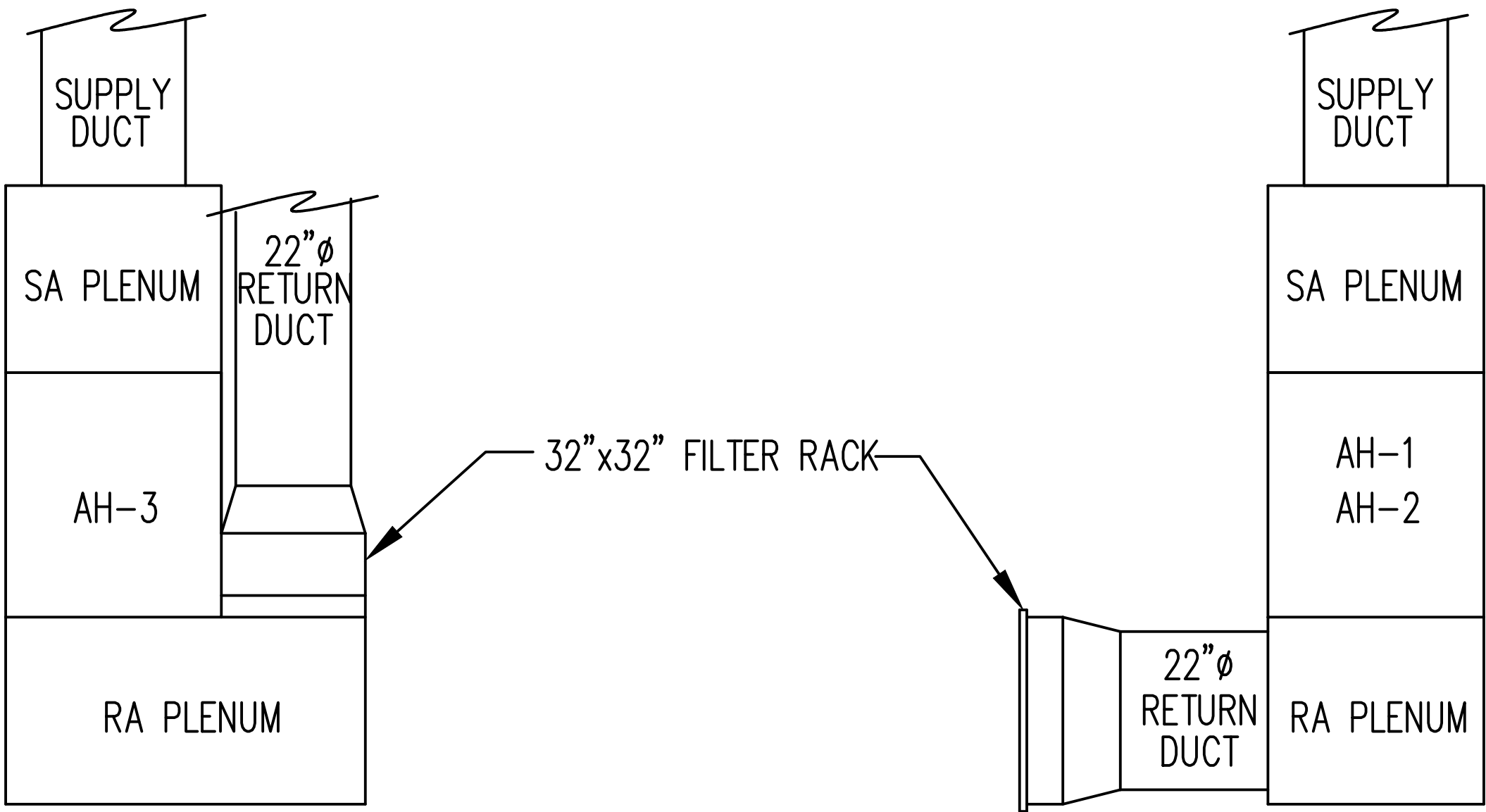

MECHANICAL LEGEND	
	EXHAUST FAN VENTED OUTSIDE
	24X24 CEILING SUPPLY DIFFUSER WITH 8" DUCT
	24X24 RETURN AIR GRILLE WITH 8" DUCT
	PROGRAMMABLE THERMOSTAT, 54" A.F.F.

2 | AIRHANDER DETAILS

SCALE: NOT TO SCALE

1 | MEZZANINE MECHANICAL PLAN

SCALE: 1/4"=1'-0"



ISSUED FOR
CONSTRUCTION

"WILEY MARKET"
C-STORE DESIGN

6094 HWY. 441 SOUTH
LAKEMONT GA. 30552

REVISIONS		
No.	Date	Description
0	08.10.24	ISSUE FOR CONSTRUCTION



This drawing is the property of D. Treinle and is not to be reproduced or copied in whole or in part. It is not to be used on any other project and is to be returned upon request. Seals as stated herein are for reference only as normal reproduction processes may alter the accuracy of original drawings.
DESIGN TODAY 2005

DRAWING TITLE:
MEZZANINE MECHANICAL PLAN
AND DETAILS

ISSUE DATE:

DRAWN BY:
H.J.L.

SHEET NUMBER:
M2



PH. 404.954.0806
EMAIL: TREINIS@GMAIL.COM
WWW.TREINIS.COM



ISSUED FOR
CONSTRUCTION

“WILEY MARKET” C-STORE DESIGN

6094 HWY. 441 SOUTH
LAKEMONT GA. 30552

0	08.10.24	ISSUE FOR CONSTRUCTION
:No:	:Date:	:Remarks:
:REVISIONS:		

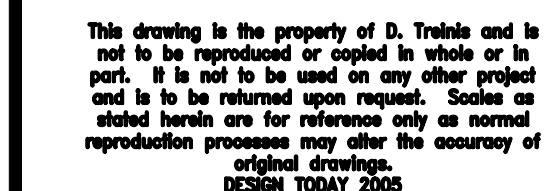

:DRAWING TITLE:
SANITARY PIPING PLAN
NOTES AND DETAILS

:ISSUE DAT

:DRAWN BY

: SHEET NUMBER

P1

_____ s _____ SANITARY PIPING
 - - - - - CW PIPING
 _____ - - - - - HW PIPING

WASTEWATER PLUMBING LEGEND

FCO	FLOOR CLEAN-OUT
WCO	WALL CLEAN-OUT
CO	EXTERIOR CLEAN-OUT
FD	FLOOR DRAIN
V	VENT PIPE
VTR	VENT THRU ROOF
IV	ISLAND VENT
SH	SHOWER
HSH	HANDICAPPED SHOWER
WC	WATER CLOSET
LAV	LAVATORY FIXTURE
DF	DRINKING FOUNTAIN
WM	WASHING MACHINE
MT	MASTER (FRESH AIR) TRAP

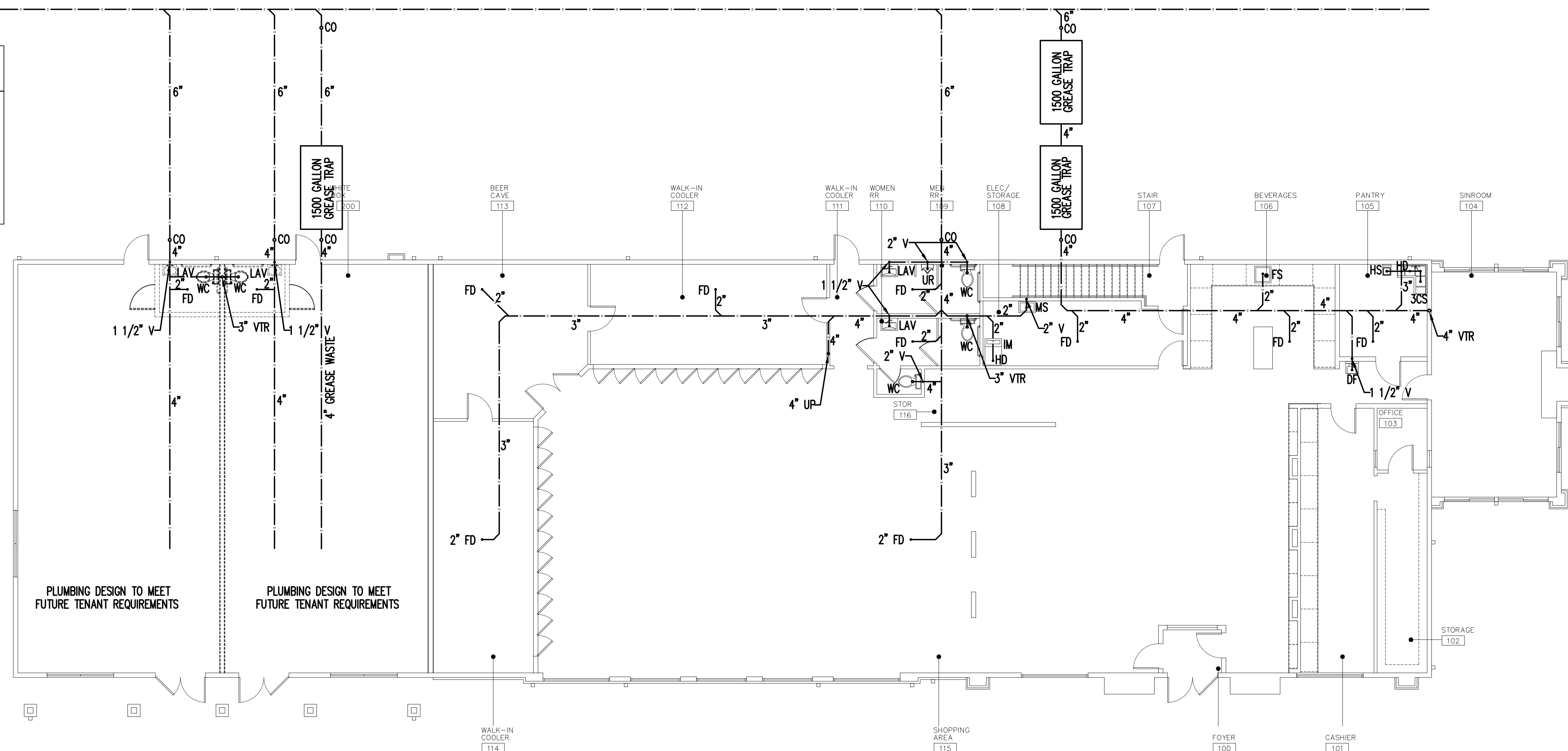

1	SANITARY PIPING PLAN
---	----------------------

SCALE: 1/8"=1'-0"

PLUMBING NOTES:

1. THE PLUMBING CONTRACTOR SHALL PROVIDE ALL MATERIALS, LABOR, EQUIPMENT AND NECESSARY ITEMS AND OBTAIN AND PAY FOR ALL FEES AND PERMITS REQUIRED TO INSTALL A COMPLETE PLUMBING SYSTEM.
2. IT IS THE INTENT OF THESE PLANS FOR THE PLUMBING CONTRACTOR TO PROVIDE A COMPLETE SYSTEM, REGARDLESS OF WHETHER EACH INDIVIDUAL COMPONENT IS INCLUDED IN THESE PLANS OR NOT.
3. VERIFY LOCATION, SIZE INVERTS OF ALL EXISTING UTILITIES PRIOR TO BEGINNING OF CONSTRUCTION. ADVISE ENGINEER OF ANY DISCREPANCIES.
4. PROVIDE CHROME PLATED FLOOR, WALL AND CEILING PLATES AT EACH EXPOSED POINT WHERE PIPES PASS THROUGH FLOOR, WALL AND/OR CEILING.
5. ALL WATER PIPING AND ALL RELATED VALVES, FITTINGS, AND JOINTS SHALL BE INSULATED WITH 1/2" MINIMUM THICKNESS INSULATION IN ACCORDANCE WITH THE INTERNATIONAL ENERGY CONSERVATION CODE SECTION 503.3.3.2 WITHIN CONDITIONED SPACES USE 1" PREFORMED FIBERGLASS PIPE INSULATION WITH FACTORY JACKET.
6. JOINT JACKET: JOINTS AND FITTINGS SHALL BE DONE IN ACCORDANCE WITH RECOMMENDATIONS OF MANUFACTURER SUPPLYING THE INSULATION MATERIALS, INCLUDING INSULATION CLOTHS, CEMENTS, JACKETS, FACINGS, ADHESIVES, MASTIC, TAPES, AND OTHER ACCESSORIES SHALL HAVE COMPOSITE FIRE AND SMOKE HAZARD RATING AS TESTED BY U.L. PROCEDURE U1723, NOT EXCEEDING FLAME SPREAD RATING OF 25 AND SMOKE DEVELOPED RATING OF 50. USE OF WATER SOLUBLE TREATMENTS TO ACHIEVE THESE RATINGS IS NOT ACCEPTABLE.
7. WATER PIPING BELOW FLOOR SLAB ON EARTH AND OUTSIDE SHALL BE TYPE "L" HARD COPPER WITH WROUGHT COPPER FITTINGS MADE USING LEAD FREE SOLDERED JOINTS.
8. INSIDE WATER PIPING SHALL BE PVC PLASTIC PIPE OR CPVC PLASTIC FOR HOT WATER PIPING.
9. SOIL, WASTE, AND VENT PIPING BELOW FLOOR SLAB ON EARTH SHALL BE SCHEDULE 40 DWV PVC PLASTIC PIPE WITH SOLVENT WELDED JOINTS FOR ALL SOIL, WASTE AND VENT PIPING. PLASTIC PIPE MAY ONLY BE USED IF APPROVED BY PLUMBING AND FIRE CODES. PLASTIC PIPE OR ANY COMBUSTIBLE MATERIAL SHALL NOT BE USED IN ANY RETURN AIR PLENUM.
10. PROVIDE ACCESS PANELS FOR ALL CONCEALED VALVES AND ALL WATER HAMMER ARRESTERS. ACCESS PANELS IN RATED WALL MUST MAINTAIN THE SAME RATING AND MUST MATCH THE FINISH OF THE WALL IN WHICH IT IS INSTALLED.
11. PROVIDE CLEANOUTS WHERE INDICATED AND WHERE REQUIRED BY CODE. (75 FT. FOR 4" PIPE AND 50 FT. FOR 3" PIPE. CLEANOUT COVER PLATES SHALL BE METAL AND HAVE TOP FLUSH WITH FINISHED WALL FLOOR OR GRADE. WALL CLEANOUTS SHALL BE NO HIGHER THAN 12" ABOVE FLOOR, UNLESS OTHERWISE INDICATED. FOR DWV PVC PLASTIC PIPE SYSTEM, USE CLEANOUTS MANUFACTURED BY SMITH, JONESPEC, JOSAM, WADE OR ZURN.
12. A SHUT OFF VALVE SHALL BE PROVIDED IN THE COLD WATER SUPPLY TO WATER HEATER AND SHALL BE ACCESSIBLE ON THE SAME FLOOR AND WITHIN 3 FT. OF THE HEATER.
13. PROVIDE VACUUM BREAKER OR ANTI-SIPHON AT THE WATER HEATER AS PER CODE.
14. WATER PIPE SHALL BE DISINFECTED AS PER CODE.
15. PROVIDE WATER PRESSURE REGULATOR WITH STRAINER IF THE WATER PRESSURE IS MORE THAN 80 PSI.
16. HORIZONTAL DRAINAGE PIPING SHOULD BE INSTALLED AT A UNIFORM SLOPE. 3" DIAMETER AND SMALLER PIPE SHALL BE INSTALLED WITH A FALL OF NOT LESS THAN 1/4 INCH PER FOOT. 3" DIAMETER AND LARGER PIPE SHALL BE INSTALLED WITH A FALL OF NOT LESS THAN 1/8" PER FOOT. CONTRACTOR SHALL VERIFY THE INVERT ELEVATION OF PIPING WITH CIVIL PLAN BEFORE INSTALLING THE PIPE.
17. PROVIDE THE VACUUM BREAKER AT THE FOLLOWING LOCATIONS.
A. EXTERIOR SILL COCKS.
18. WATER LINES SHALL NOT BE INSTALLED ABOVE ELECTRICAL PANELS.
19. WORK PERFORMED BY THE PLUMBING CONTRACTOR SHALL COMPLY WITH THE STANDARDS OF THE FOLLOWING CODES AND ORDINANCES:
A. INTERNATIONAL PLUMBING CODE, 2021 EDITION WITH GEORGIA STATE AMENDMENTS.
B. INTERNATIONAL FUEL GAS CODE, 2021 EDITION WITH GEORGIA STATE AMENDMENTS.
20. ALL FLOOR DRAINS SHALL BE EQUIPPED WITH AN AUTOMATIC TRAP PRIMER SEAL.



REQUIRED FOR
CLOSED UNITS

ACCEPTABLE FOR
OPEN UNITS

WASTEWATER PLUMBING LEGEND

FCO	FLOOR CLEAN-OUT
WCO	WALL CLEAN-OUT
CO	EXTERIOR CLEAN-OUT
FD	FLOOR DRAIN
V	VENT PIPE
VTR	VENT THRU ROOF
IV	ISLAND VENT
SH	SHOWER
HS	HANDICAPPED SHOWER
WC	WATER CLOSET
LAV	LAVATORY FIXTURE
DF	DRINKING FOUNTAIN
WM	WASHING MACHINE
MT	MASTER (FRESH AIR) TRAP

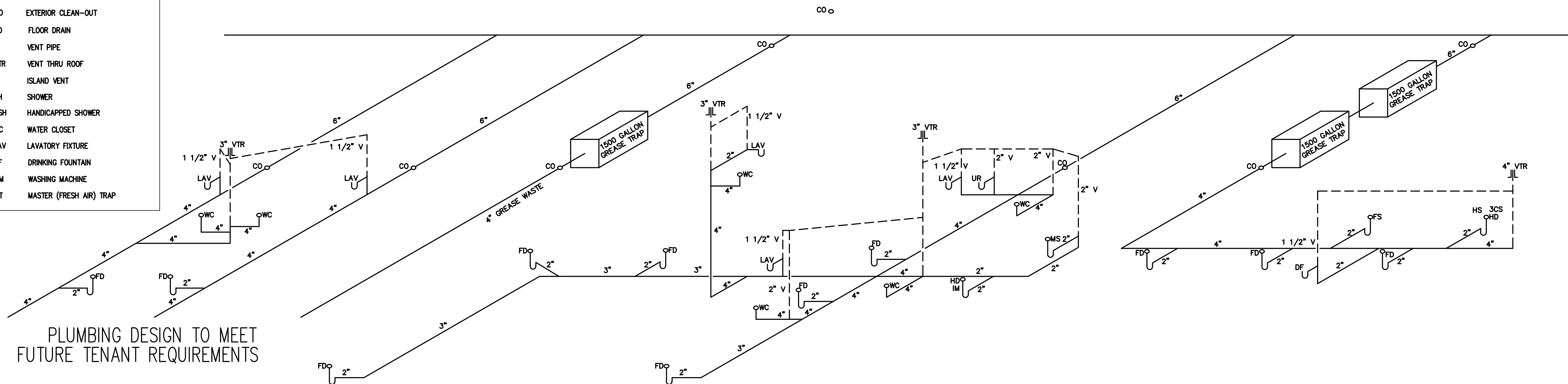

1 SANITARY PIPING RISER DIAGRAM

SCALE: NOT TO SCALE

PLUMBING FIXTURE CONNECTION SCHEDULE							
SYMBOL	FIXTURE	RUN-OUT SIZES			MTG. HT.	DESCRIPTION	MANUFACTURER
		W	C.W.	H.W.			
WC	WATER CLOSET	3"	1 1/2"	—	15"	18" FLOOR TO RIM (HANDICAPPED)	TOTO
LAV	LAVATORY	1 1/4"	1 1/2"	1 1/2"	29"	29" FLOOR TO BOTTOM OF APRON	NAMEEKS
HS	HAND SINK	1 1/2"	1 1/2"	1 1/2"	29"	HAND SINK	REGENCY
DF	DRINKING FOUNTAIN	1 1/4"	1 1/2"	—	35"	HIGH LOW DRINKING FOUNTAIN	GLOBAL
MS	MOP SINK	2"	1 1/2"	1 1/2"	FLOOR	MOP SINK	REGENCY
3CS	3 COMPARTMENT SINK	1 1/2"	1 1/2"	1 1/2"	29"	3 COMPARTMENT SINK	REGENCY
UR	URINAL	2"	1"	—	24"	URINAL	TOTO
WH	WATER HEATER	—	3/4"	3/4"	12"	GAS TANKLESS WATER HEATER (199 KBTU/HR)	RINNAI

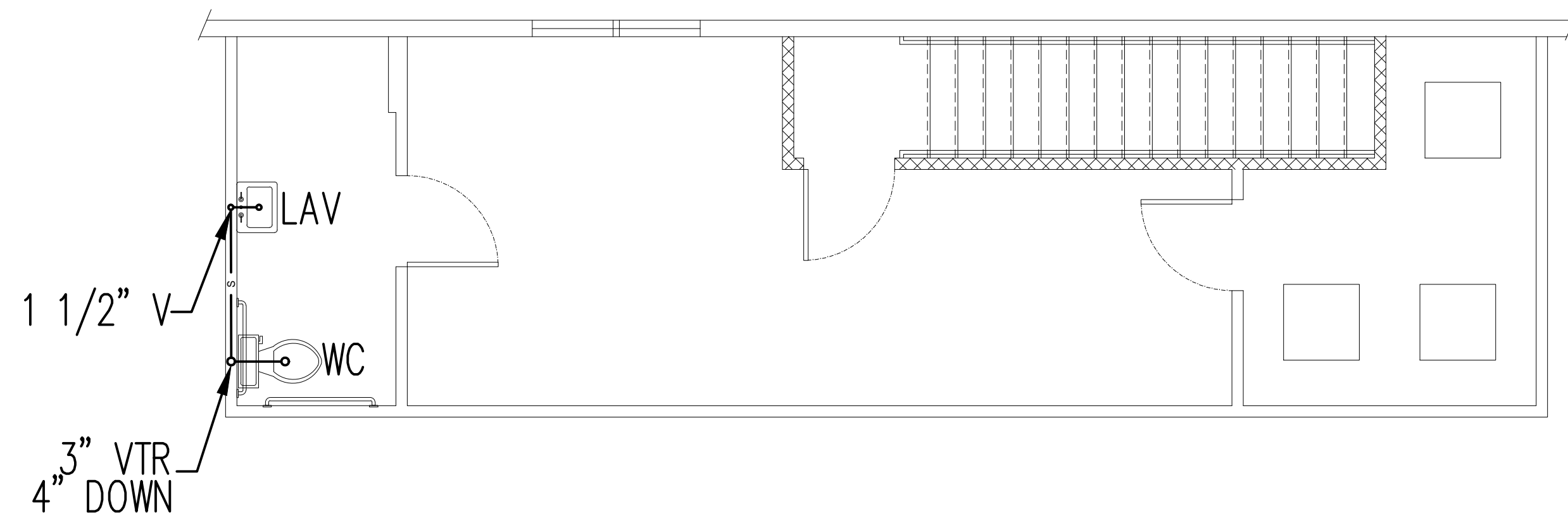

1 MEZZANINE SANITARY PIPING PLAN

SCALE: 1/4" = 1'-0"

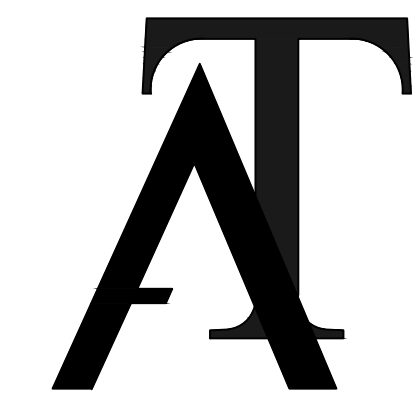

TREINIS
ARCHITECTURE

PH. 404.954.0806
EMAIL: TREINIS@GMAIL.COM
WWW.TREINIS.COM

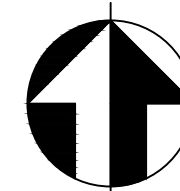

ISSUED FOR
CONSTRUCTION

"WILEY MARKET"
C-STORE DESIGN

6094 HWY. 441 SOUTH
LAKEMONT GA. 30552

0 08.10.24 ISSUE FOR CONSTRUCTION

REVISED:



This drawing is the property of D. Treinis and is not to be reproduced or copied in whole or in part. It is not to be used on any other project and is to be returned upon request. Seals on stated herein are for reference only as normal reproduction processes may alter the accuracy of original drawings.
DESIGN TODAY 2005

DRAWING TITLE:
SANITARY PIPING RISER DIAGRAM
MEZZANINE SANITARY PLAN
AND FIXTURE SCHEDULE

ISSUE DATE:

DRAWN BY:

H.J.L.

SHEET NUMBER:

P2

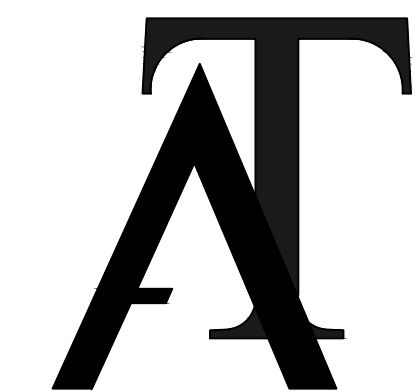

TREINIS
ARCHITECTURE

PH. 404.954.0806
EMAIL: TREINIS@GMAIL.COM
WWW.TREINIS.COM

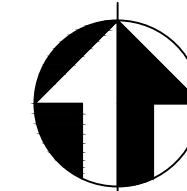

PLAN NORTH

ISSUED FOR
CONSTRUCTION

"WILEY MARKET"
C-STORE DESIGN

6094 HWY. 441 SOUTH
LAKEMONT GA. 30552

1 GAS PIPING PLAN

SCALE: 1/8"=1'-0"

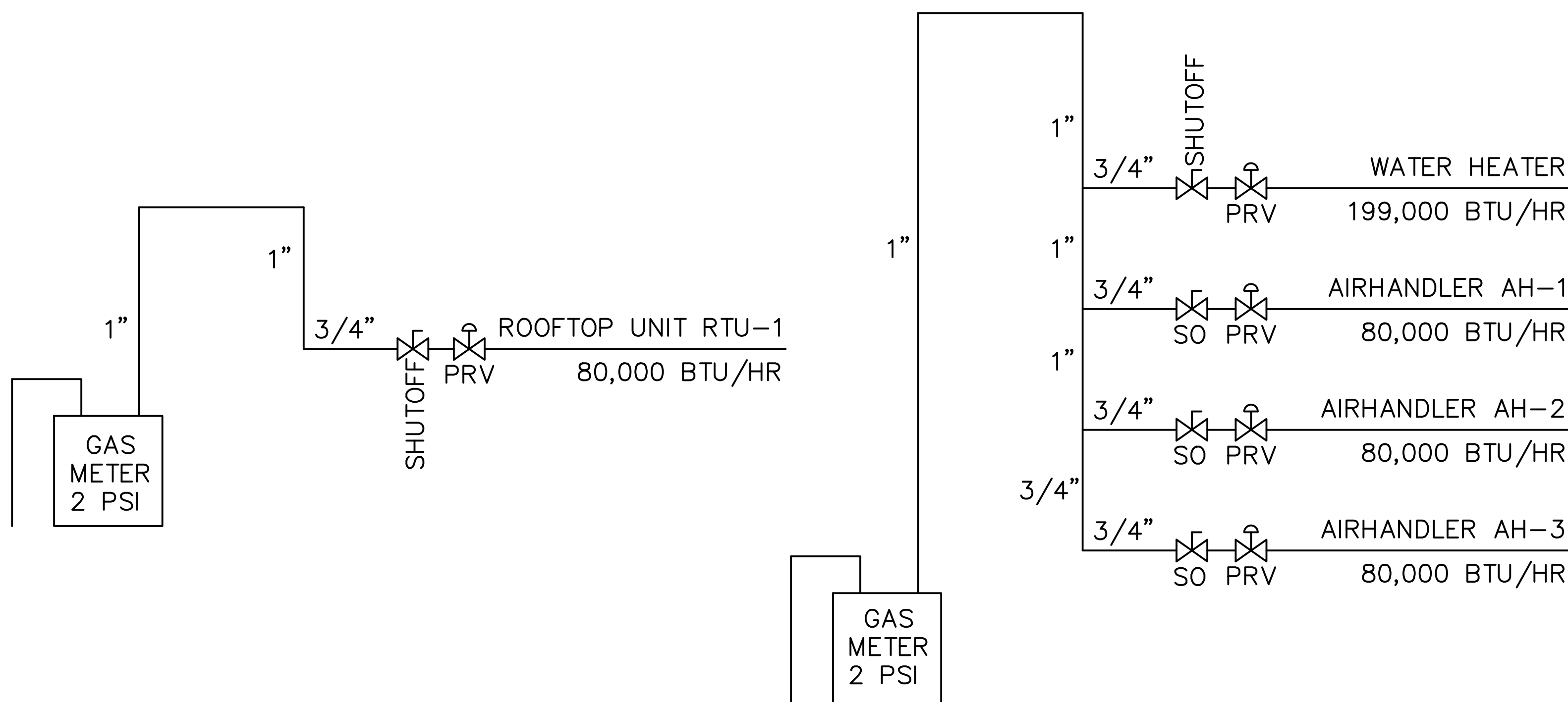

GAS PIPING RISER DIAGRAM NOTES:

- GAS PIPING SHALL BE SCHEDULE 40 BLACK STEEL ASTM A53 OR ATM 106 WITH MALLEABLE IRON SCREWED FITTINGS. ALL PORTIONS OF GAS PIPING UNDERGROUND OR IN FLOOR SLAB SHALL HAVE ASPHALTIC COATING EQUAL TO SOUTHERN WF-1. GAS PIPING RUN IN CONCRETE FLOOR SLAB SHALL HAVE AT LEAST 2" OF CONCRETE ON ALL SIDES. WALLS OR ENCLOSED SPACES WHERE GAS IS RUN SHALL BE VENTED WITH APPROVED GRILLES OR CONDUIT TO OUTSIDE. SEE PLUMBING DRAWINGS FOR SIZES AND COORDINATE WITH PLUMBING CONTRACTOR.
- FLEXIBLE CONNECTORS SHALL BEAR THE LABEL OF AN APPROVED AGENCY. THE CONNECTORS SHALL BE A MAXIMUM OF SIX FEET IN LENGTH.
- GAS PIPING SHALL BE IDENTIFIED AS A NATURAL GAS PIPING. IDENTIFICATION SHALL BE IN THE FORM OF A TAG, STENCIL OR OTHER PERMANENT MARKING, SPACED AT INTERVALS OF NOT MORE THAN 25 FEET AND NOT LESS THAN ONCE IN ANY ROOM OR SPACE.
- PIPE JOINTS SHALL BE THREADED, FLANGED OR WELDED. JOINT COMPOUND SHALL BE RESISTANT TO THE ACTION OF LIQUIFIED PETROLEUM GAS OR TO ANY OTHER CHEMICAL CONSTITUENTS OF THE GAS TO BE CONDUCTED THROUGH THE PIPING.
- JOINTS BETWEEN DIFFERENT METALLIC PIPING MATERIAL SHALL BE MADE WITH APPROVED DIELECTRIC FITTINGS TO ISOLATE ELECTRICALLY ABOVE GROUND PIPING FROM UNDERGROUND PIPING OR TO ISOLATE ELECTRICALLY DIFFERENT METALLIC PIPING MATERIALS JOINED UNDERGROUND.
- GAS PIPING SHALL BE SUPPORTED AT INTERVALS NOT EXCEEDING:

1/2" PIPE - 6'
3/4" TO 1" - 8'
1 1/4" AND UP - 10'

Rev	Date	Issue For Construction
0	08.10.24	ISSUE FOR CONSTRUCTION



This drawing is the property of D. Treinis and is not to be reproduced or copied in whole or in part. It is not to be used on any other project and is to be returned upon request. Seals or other marks are for reference only as noted reproduction processes may alter the accuracy of original drawings.
DESIGN TODAY 2005

DRAWING TITLE:
GAS PIPING PLAN
AND GAS RISER DIAGRAMS
ISSUE DATE:
DRAWN BY:
H.J.L.
SHEET NUMBER:
P4

STRUCTURAL GENERAL NOTES - IBC 2012

1. GENERAL

- a. Provide construction conforming to the 2018 International Building Code with 2020, 2022 and 2024 Georgia Amendments for all instances. Reference to other standards, specifications, or codes means the latest standard or code published and adopted.
- b. Material tests and inspections are required per the 2018 International Building Code with 2020, 2022 and 2024 Georgia Amendments for all instances. Refer to the project Statement of Special Inspections for required tests and inspections. Special inspection reports and a final report in accordance with the 2018 International Building Code with 2020, 2022 and 2024 Georgia Amendments for all instances at the time the building is approved for occupancy.
- c. The structural general notes apply except where indicated otherwise on the drawings or in the specifications. A detail shown for one condition applies for all like or similar conditions even though not specifically indicated on the drawings.
- d. Verify all existing conditions, dimensions, and elevations before starting work. Notify the Architect and Structural Engineer of Record in writing of any discrepancy.
- e. The Contractor is solely responsible for the design, adequacy, and safety of erection bracing, shoring, temporary supports, and all other means, methods, techniques, sequences, and procedures of construction.
- f. Coordinate the structural contract documents with architectural, mechanical, electrical, plumbing, civil, and all other consultants. Notify the Architect and Structural Engineer of Record in writing of any conflict and/or omission.
- g. Coordinate and verify floor and roof opening sizes and locations with architectural, mechanical, plumbing, and electrical drawings. For additional openings not shown on the structural drawings refer to the architectural and mechanical drawings.
- h. Review of the submittals and/or shop drawings by the Structural Engineer of Record is only for general conformance with the contract documents and does not relieve the Contractor of the responsibility to review and check shop drawings before submitting to the Structural Engineer of Record. The Contractor must review and stamp all submittals prior to submission. The Contractor remains solely responsible for errors and omissions associated with the preparation of shop drawings as they pertain to member sizes, details, and dimensions specified in the contract documents. Do not begin fabrication until shop drawings are completed and reviewed by the Structural Engineer of Record.
- i. Do not make shop drawings using reproductions of the contract documents or referencing the contract documents.

2. EXISTING CONDITIONS

- a. Renovation of existing structures requires thorough coordination of the contract documents with existing conditions. The Contractor must verify all relevant existing conditions, dimensions, and details prior to beginning construction. Report any deviations from conditions or dimensions shown on the contract documents to the Architect and Structural Engineer of Record for review of the design and possible revision of the contract documents.
- b. The nature of structural demolition and stabilization is inherently uncertain. The exact condition and capacity of each structural element cannot be verified prior to the commencement of work. As a result, it is imperative to report any discrepancies between the contract documents and actual field conditions, as well as any element of questionable structural integrity immediately to the Architect and Structural Engineer of Record for review.
- c. No attempt has been made to define each specific structural element that must be removed, enhanced, or replaced. It is the responsibility of the Contractor to review the condition of individual elements, particularly rafters, joists, and structural deck boards, to determine which elements can be salvaged, which elements must be replaced, and which elements are questionable. The Contractor should consult with the Architect and Structural Engineer of Record to determine the appropriate procedure for handling elements in questionable condition.

3. REINFORCED CONCRETE

- a. Provide reinforced concrete conforming to the following standards:
ACI 301-16, Specifications for Structural Concrete for Buildings
ACI 318-14, Building Code Requirements for Reinforced Concrete
ACI 302.1R-15, Guide for Concrete Floor and Slab Construction
ACI 360R-10, Design of Slabs-on-Ground
- b. Unless noted otherwise, provide normal weight concrete with 3000 PSI compressive strength at 28 days.
- c. Provide 4% to 6% entrained air by volume in concrete permanently exposed to weather.
- d. Provide concrete with a maximum water-to-cementitious materials ratio of 0.50.
- e. Fully document and submit for review the proposed materials and mix design for all concrete. The Contractor is responsible for obtaining the required design strength. All concrete test data must be available at the job site.
- f. The use of calcium chloride, chloride ions, or other salts is not permitted.
- g. Place concrete at a slump of 5" ± 1".
- h. Unless noted otherwise, provide construction or contraction joints in slabs-on-grade such that the maximum area between joints does not exceed 225 square feet with the length not exceeding twice the width.
- i. The location of construction joints requires the approval of the Structural Engineer of Record. Unless noted otherwise, thoroughly roughen (by mechanical means) and clean construction joints.
- j. Chamfer or round all exposed corners a minimum of 3/4".
- k. Detail concrete reinforcement according to ACI SP-66 detailing manual. Submit shop drawings for approval, showing all fabrication dimensions and locations for placing concrete reinforcing and accessories. Do not begin fabrication until shop drawings are completed and reviewed by the Structural Engineer of Record. Unless specifically approved otherwise, detail all concrete walls and beams in elevation.
- l. Unless noted otherwise, provide reinforcing steel conforming to ASTM A 615, Grade 60.
- m. Provide welded wire fabric (mesh) in flat sheets (rolls not permitted) conforming to ASTM A 185 and ASTM A 82. Lap welded wire fabric a minimum of 6" at each splice. Place welded wire fabric 1" below the top of slabs-on-grade.
- n. Unless noted otherwise, provide 6x6 - W2.1xW2.1 welded wire fabric in 6" thick slabs on grade. Place welded wire fabric 1" below the top of the slab.
- o. Tie all reinforcing steel and embedded items securely in place prior to placing concrete. Provide sufficient supports to maintain the position of the reinforcement within specified tolerances during all construction activities. "Sticking" dowels, anchor rods, or other embedded items into wet concrete is not permitted.
- p. Provide corner bars at all corners and intersections of all footings.
- q. Provide basic class "B" tension laps in all reinforcing bars indicated as continuous.
- r. The placement of all reinforcing steel must be reviewed by a professional engineer registered in the state of Georgia or by a representative responsible to him (Ref: ACI 318, 1.3.1).
- s. Unless noted otherwise, provide the following concrete cover on all reinforcing steel:
Concrete against earth (not formed): 3"
- t. Do not place pipes or ducts with a maximum dimension exceeding one-third the slab or wall thickness within the slab or wall unless specifically shown and detailed on the structural drawings.
- u. Do not weld or tack weld reinforcing steel unless approved or directed by the Structural Engineer of Record. Provide reinforcing steel conforming to ASTM A 706, Grade 60 where welding is approved or directed.

4. STRUCTURAL STEEL

- a. Provide structural steel conforming to the following standards:
AISC Manual of Steel Construction, 15th Edition
AISC 314-16 Seismic Provisions for Structural Steel Buildings
AISC 360-16, Specification for Structural Steel Buildings
AISC 303-16, Code of Standard Practice for Structural Steel Buildings and Bridges
AISC 326-09, Detailing for Steel Construction, 3rd Edition
- b. Unless noted otherwise, provide steel shapes made of material conforming to the following standards:
Wide flange and WT shapes: ASTM A 992
Angles, plates, and channels: ASTM A 36
Hollow Structural Sections (HSS): ASTM A 500, Grade B
Steel pipe: ASTM A 53, Type E or S, Grade B
Headed studs: ASTM A 29
Deformed Bar Anchors (DBA): ASTM A 496
- c. Unless noted otherwise, provide anchor rods conforming to ASTM F 1554, Grade 36.
- d. Unless noted otherwise, make all connections with 3/4" diameter ASTM A 325 bolts. Assemble and

- inspect bolted connections in accordance with AISC "Specification for Joints Using ASTM A 325 or ASTM A 490 Bolts", 2014.
- e. Make all welded connections in accordance with AWS D1.1-15 "Structural Welding Code", using type E70XX electrodes. Use only certified welders. Proof of certification must be maintained at the job site.
- f. Unless specifically detailed on the contract documents, provide the following beam connections:
1. Where beam reactions are shown, provide connections to develop the reaction shown.
2. Where beam reactions are not shown, provide connections to develop one-half the total uniform load capacity shown in the Maximum Total Uniform Load Tables, in Part 3 of the AISC Manual.
3. Where reactions are subject to eccentricity, the eccentricity must be accounted for.
- g. Submit shop drawings prepared in accordance with AISC 326-09. Provide complete welding information using AWS symbols. Use prequalified welded joints per AISC and AWS D1.1 "Structural Welding Code." Do not begin fabrication until shop drawings are completed and reviewed by the Structural Engineer of Record.
- h. Do not use gas cutting torches to correct fabrication errors in structural steel framing.
- i. Provide temporary bracing for structural steel framing until all permanent bracing, moment connections, and floor/roof decks (diaphragms) are completely installed.
- j. Paint structural steel in accordance with the project specifications. Do not paint steel surfaces to be encased in concrete, surfaces to receive fireproofing, connections designated as friction type, surfaces to be welded, or surfaces receiving welded studs or DBA's in the field.
- k. Provide an allowance of 3% of structural/miscellaneous steel to be fabricated and placed during progress of work as may be directed by the Structural Engineer of Record in addition to all steel indicated on the contract documents. Credit any unused quantity at the end of the project.

5. STRUCTURAL LUMBER

- a. Provide Structural lumber conforming to the following standards:
ANSI/AWC NDS-2018, National Design Specification, 2012 Edition
- b. Unless noted otherwise, provide #2 Grade Southern Yellow Pine or equivalent for dimensional framing lumber. Unless noted otherwise, provide #3 SPF or #3 Hem-Fir or equivalent for stud lumber and other miscellaneous framing/blocking.
- c. Provide American Plywood Association (APA) rated sheathing with an exposure classification of exposure 1, unless noted otherwise. Refer to the construction documents for thickness and span rating. Store structural sheathing in accordance with the manufacturer's recommendations.
- d. Provide Laminated Veneer Lumber (LVL) beams with a minimum allowable bending stress (Fb) of 3100 PSI and a minimum modulus of elasticity (E) of 2000 KSI.
- e. Provide Parallel Strand Lumber (PSL) beams with a minimum allowable bending stress (Fb) of 2900 PSI and a minimum modulus of elasticity (E) of 2000 KSI. Provide PSL columns with a minimum allowable compression stress parallel to grain (Fc) of 2500 PSI and a minimum modulus of elasticity (E) of 1800 KSI.
- f. All wood fastenings must conform to Part 10 of the National Design Specification.
- g. Fastenings not indicated on plans and details must be in accordance with the 2018 International Building Code.
- h. Unless noted otherwise, toe nailing and end nailing are acceptable for bearing type connections. Provide metal connectors for all other connections.
- i. Provide common wire nails unless noted otherwise on the drawings or recommended otherwise by the framing connector manufacturer.
- j. Provide fasteners and metal framing hardware with a corrosion resistant metal or with a minimum G90 galvanized finish. For metal in contact with pressure treated lumber provide stainless steel or G185 galvanized finish.
- k. Unless noted otherwise, provide solid horizontal blocking 6'-0" on center maximum for all load bearing stud walls.
- l. Provide solid wood blocking behind all horizontal panel joints of exterior wall sheathing and interior shear wall sheathing.
- m. Provide reinforcement (wood or steel side pieces) for any member cut for the installation of plumbing or wiring such that the member is of equal strength to the member prior to cutting.
- n. Unless noted otherwise, fasten multiple-ply beams together with 16d nails at 12 inches on center (staggered).
- o. Submit shop drawings for all manufactured wood framing. Do not begin fabrication until shop drawings are completed and reviewed by the Structural Engineer of Record.

6. PLATE CONNECTED WOOD TRUSSES

- a. Provide wood trusses connected with light gage metal plates designed and fabricated in accordance with the following standards:
ANSI/TPI 1-2014, National Design Standards for Metal-plate-connected Wood Truss Construction
- b. The maximum allowable duration factor for short term loading is 1.25.
- c. Truss Design Loads:
Roof Trusses:
Top Chord LL = 20 PSF
Top Chord DL = 11 PSF
Mechanical LL = 4 PSF
Bottom Chord DL = 5 PSF
Total Load = 40 PSF
- Design Trusses to accommodate the loads indicated above with the following deflection criteria:
Total Load Deflection L/240
Live Load Deflection L/360
- Design trusses for wind and seismic loads (in addition to the loads indicated above) acting in the plane of the truss (calculated per sections 1609 and 1613 of the 2018 International Building Code) and/or any axial forces specified on the drawings.
- d. Handle, install, and brace plate connected wood trusses in accordance with Building Component Safety Information (BCSI) Summary Sheets B1, B2, and B3.
- e. Provide "X" or "V" bridging at 8'-0" on center for all floor trusses and roof trusses. Provide 2x4 bridging material on roof trusses, and provide 1x4 bridging material on floor trusses.
- f. Coordinate the location of roof mechanical units, access doors, and duct runs with individual truss geometry. Design trusses for the weight of mechanical units in addition to the loads indicated above.
- g. The design of connections between wood trusses and the supporting structure is based on preliminary design. Connectors are shown for informational purposes only. Final sizes and spacing will be based on final reactions provided by the truss manufacturer. Unless the truss manufacturer specifies a stronger connector, provide the connector indicated in the contract documents.
- h. Provide double top chords for flat trusses at walls.
- i. Where truss member sizes specifically indicated on plans, sections, or details exceed the size required by analysis, provide the larger member indicated in the contract documents.
- j. Submit shop drawings for each truss indicating the design loads and spacing sealed by a professional engineer registered in the state of Georgia. Provide a layout plan indicating the location of each truss and all bridging. The layout plan must conform to the layout indicated on the structural contract documents. Do not begin fabrication until shop drawings are completed and reviewed by the Structural Engineer of Record.

7. OTHER COMPONENTS

- a. Provide shop drawings for construction of all applicable specialty items including but not limited to concrete piling, curtain wall glazing systems, light gage steel framing, ornamental guardrails, guards, handrails, pre-engineered wood trusses, skylights, and signage. Shop drawings must indicate the required materials, sizes, and locations for all posts and pickets including anchorage at the base of the posts. Shop drawings must be sealed by a professional engineer registered in the state of Georgia.
- b. Provide curtain wall glazing system shop drawings that clearly indicate the attachment to the structure on all sides of the exterior glazing system required to adequately resist the applicable wind design pressures.
- c. The glazing Contractor must provide engineering calculations to document compliance with 2018 International Building Code, Sections 2403.2 through 2303.4 for butt joint glazing.
- d. The design of special connections between steel framing components (including but not limited to braced end connections, moment-resisting connections, modified beam seat connections,

and member splice connections) not designed by the Structural Engineer of Record must be performed by a professional engineer registered in the state of Georgia.

8. FOUNDATIONS

- a. The design of foundations, retaining walls, and slabs-on-grade is based on the following criteria
Allowable Soil Bearing Pressure: 2000 PSF
- After excavation, if the condition of the soils do not meet the recommended design criteria stated in the geotechnical report, notify the Architect and Structural Engineer of Record so that the foundations may be redesigned if necessary.
- b. The Geotechnical Engineer must verify the condition and/or adequacy of all subgrades, fills, and backfills prior to the placement of foundations, footings, slabs, walls, etc.
- c. All soils work, including backfill of utility trenches and the verification of bearing capacity must be under the direction of a qualified geotechnical engineer. Proximity of utility trenches to building foundation system must be as approved by the geotechnical engineer to ensure integrity of the bearing soils.
- d. Coordinate top of footing elevations with the requirements of other trades (plumbing, electrical, etc.). Do not install foundation concrete until all foundation work has been coordinated with underground utilities. Notify the engineer of all conflicts between foundations and utilities.
- e. All foundations, or portions thereof below grade, may be earth formed by neat excavations.
- f. Do not place foundations, slabs, or other concrete on frozen subgrade or in standing water.
- g. Center all foundations on walls and/or columns, unless noted otherwise.
- h. Place all column footings and wall footings monolithically with adjacent footings at the same elevation.
- i. All footings must bear on original undisturbed soil where possible.
- j. Remove all organic soils and replace with clean structural fill at the direction of the Geotechnical Engineer. Place fill soils in 6" maximum (loose) lifts at moisture contents as described in the geotechnical report. Compact all fill within 10'-0" of the building limit to 95% Standard Proctor. Field density tests must be made as described in the geotechnical report to verify adequate compaction and design bearing pressure.
- k. Sides of foundations must be formed unless conditions permit earth forming. Foundations placed against the earth require the following precautions: slope sides of excavations as approved by the Geotechnical Engineer and clean up sloughing before and during concrete placement.
- l. Where footing steps are necessary, slope no steeper than one vertical to two horizontal.
- m. Unless noted otherwise, place all slabs on grade on a 10 mil polyethylene vapor retarder and a crushed stone base over a properly compacted subgrade.

9. DESIGN LOADS

- a. Live Loads:
Mezz 60 PSF
Roof 20 PSF
- b. Dead Loads:
Roof 11 PSF
- c. Wind Design Data:
4. Basic Wind Speed (3 second gust): 107 MPH
5. Risk Category: Category II
6. Wind Exposure: Exposure B
7. Internal pressure Coefficient: ± 0.18
8. Components and Cladding Pressures: See Table
- d. Seismic Design Data:
1. Risk Category: Category II
2. Mapped Spectral Response Accelerations:
Ss = 0.293
S1 = 0.097
3. Site Class: Site Class D
4. Spectral Response Coefficients:
Sds = 0.306
Sd1 = 0.156
5. Seismic Design Category: Category C
6. Basic Seismic Force Resisting System: Light framed wood walls with structural wood truss (Response Modification Factor) (R=6.5)
7. Seismic Response Coefficient: Cs = 0.047
8. Design Base Shear: V = 8.1 kips
9. Analysis Procedure: Equivalent Lateral Force Procedure

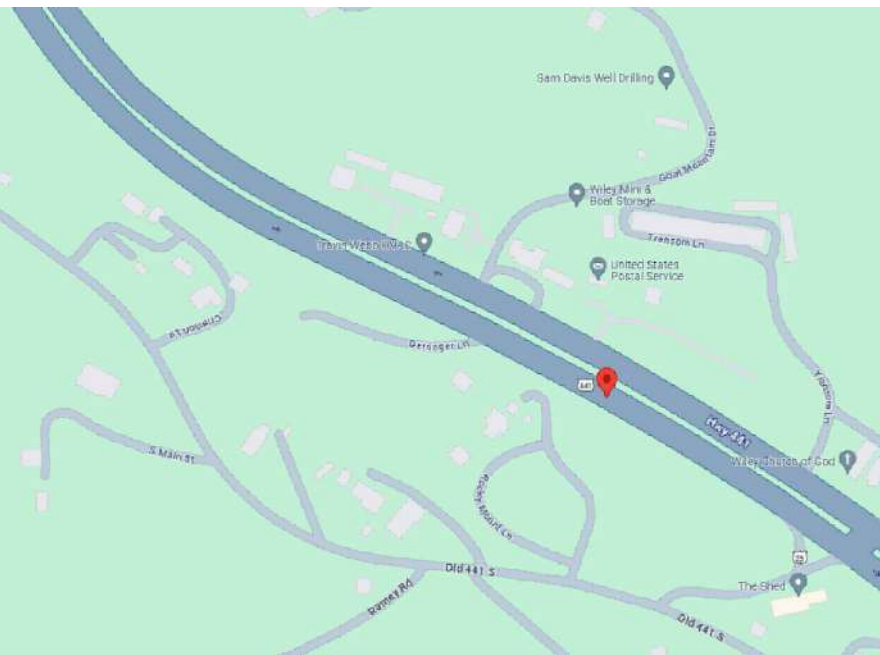

VICINITY MAP: 6094 HWY 441 SOUTH, LAKEMONT, GA 30552

COMPONENTS & CLADDING PRESSURE SCHEDULE ⁽¹⁾					
		EFFECTIVE WIND AREA (SF)			
WALLS		10	20	50	100
INTERIOR	ZONE 4	+	19.1		16.0
		-	-20.7		-16.0
EDGE	ZONE 5	+	19.1		16.0
		-	-25.6		-16.7
ROOF		2	10	20	50
1, 2e & 2r	+	17.5	17.5	16.0	16.0
	-	-32.0	-32	-27.2	-20.7
2n & 3r	+	17.5	17.5	16.0	16.0
	-	-35.3	-35.3	-31.5	-26.6
3e	+	17.5	17.5	16.0	16.0
	-	-54.7	-43.2	-38.3	-31.8
OVERHANG		2	10	20	50
1, 2e & 2r	+	17.5	17.5	16.0	16.0
	-	-42.1	-42.1	-37.2	-30.8
2n & 3r	+	17.5	17.5	16.0	16.0
	-	-45.3	-45.3	-41.6	-36.6
3e	+	17.5	17.5	16.0	16.0
	-	-64.7	-53.3	-48.4	-41.8
PARAPET		2	10	100	200
CASE A	ZONE 2e & 2r	+	50.0	50.0	29.0
	ZONE 2n & 3r	+	53.6	53.6	36.7
CASE B	ZONE 3	+	75.0	62.4	41.2
	INTERIOR CORNER	-	-37.5	-37.5	-31.2
		-	-42.9	-42.9	-33.4

WIND PRESSURE SCHEDULE NOTES:

1. (+) AND (-) SIGNS INDICATE PRESSURES ACTING TOWARD AND AWAY FROM THE BUILDING SURFACE, RESPECTIVELY
2. PRESSURE APPLY a=5'-0" FROM PROMINENT BUILDING CORNER IN EACH DIRECTION.
3. ALL WIND PRESSURE VALUES IN POUNDS PER SQ. FT (PSF) & ARE CONSIDERED ULTIMATE VALUES. MULTIPLY VALUES BY 0.6 FOR NOMINAL PRESSURES.

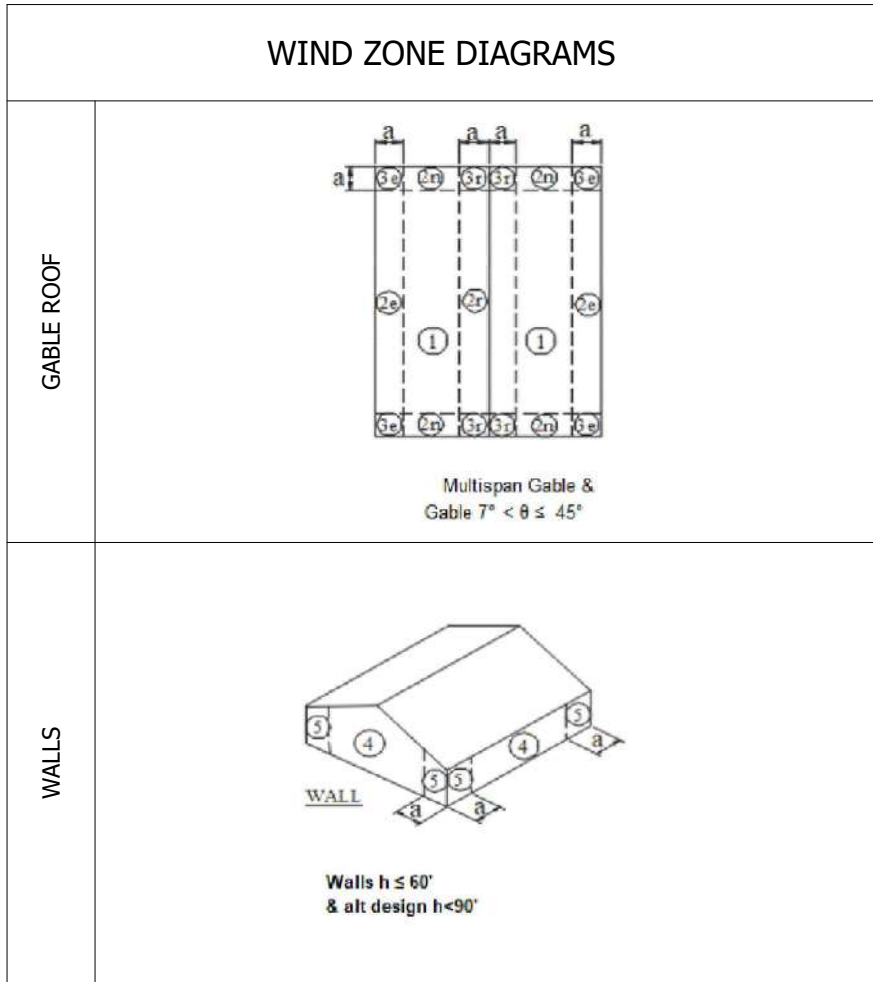

SMILEY
SSS
STRUCTURAL ENGINEERING

410 PEACHTREE PARKWAY Ste. 4245
CUMMING, GA 30041
INFO@SSEDESIGN.COM
INFO@SSEDESIGN.COM

THIS DRAWING IS THE PROPERTY OF
SMILEY SSS STRUCTURAL ENGINEERING AND MAY NOT BE REPRODUCED
OR COPIED IN ANY MANNER WITHOUT THE WRITTEN PERMISSION OF SMILEY
STRUCTURAL ENGINEERING.

ISSUED FOR CONSTRUCTION

WILEY MARKET - C STORE

6094 HWY. 441 SOUTH
LAKEMONT GA. 30552

SSE PROJECT NO.	24170
ENGINEER:	SAS
ISSUE DATE:	20 AUG 2024
REVISIONS	DATE
DESCRIPTION	
No.	

GEORGIA
REGISTERED
ENGINEER
SMILEY A.M. SMILEY
08/26/2024

GENERAL NOTES

SHEET

S1.0

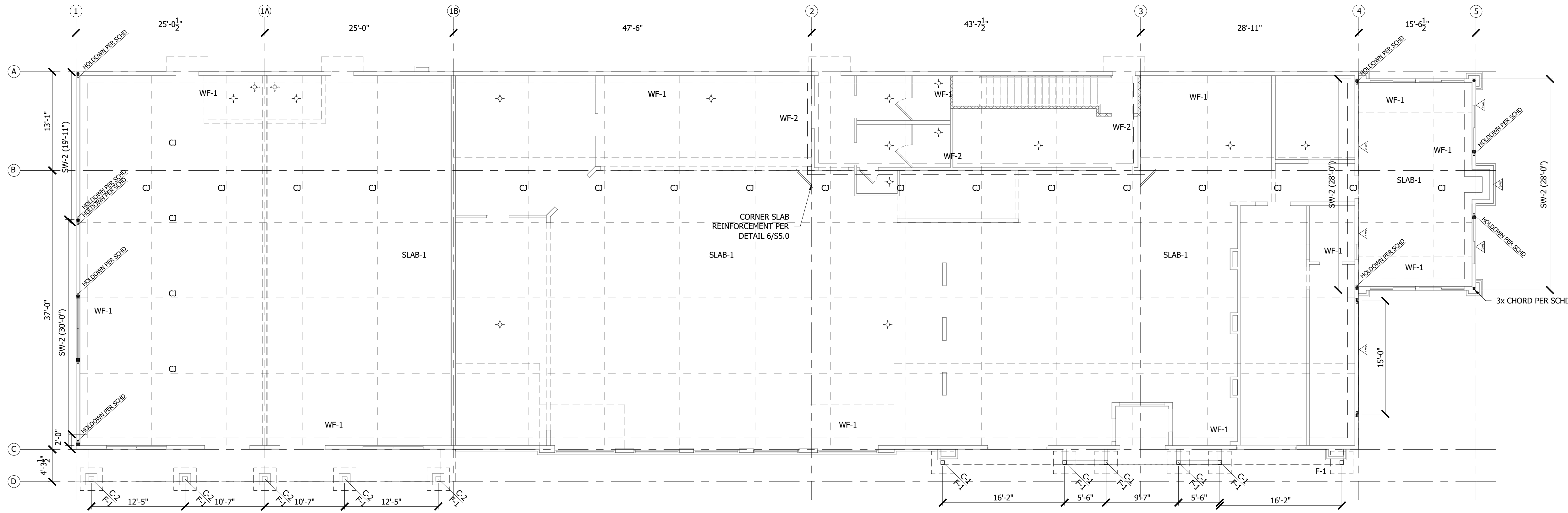

- WALL CONSTRUCTION NOTES:
- THE CONTRACTOR TO REVIEW WALL SCHEDULE PER ARCH DRAWINGS FOR WALL CONSTRUCTION.
 - COORDINATE ANY PENETRATIONS, OPENINGS AND ADJUSTMENT PER MECHANICAL AND ELECTRICAL DRAWINGS.
 - COORDINATE SHEAR WALL LOCATION AND FINISH PER SHEAR WALL DETAILS AND PLAN
 - ALL WALL SILL PLATE TO BE INSTALLED WITH SIMPSON 3/8"Ø ANCHOR w/3" MIN. EMBEDMENT @ 32" O.C. LOCATION.
 - WALL STUD ORIENTATION AT CORNER AND T WALL SHALL BE COORDINATED PER DETAILS PROVIDED
 - TOP PLATE AT WALL SHALL BE SECURELY INSTALLED TO TRUSSES ABOVE AT ALL LOCATION AND PER DETAILS PROVIDED.

PLAN BLDG FOUNDATION PLAN 1 S2
SCALE: 1/8" = 1'-0"

NOTE TO CONTRACTOR:
PLEASE CONFIRM THE FINISH FLOOR AT CANOPY AREA. PLEASE COORDINATE PER ARCH. DRAWINGS

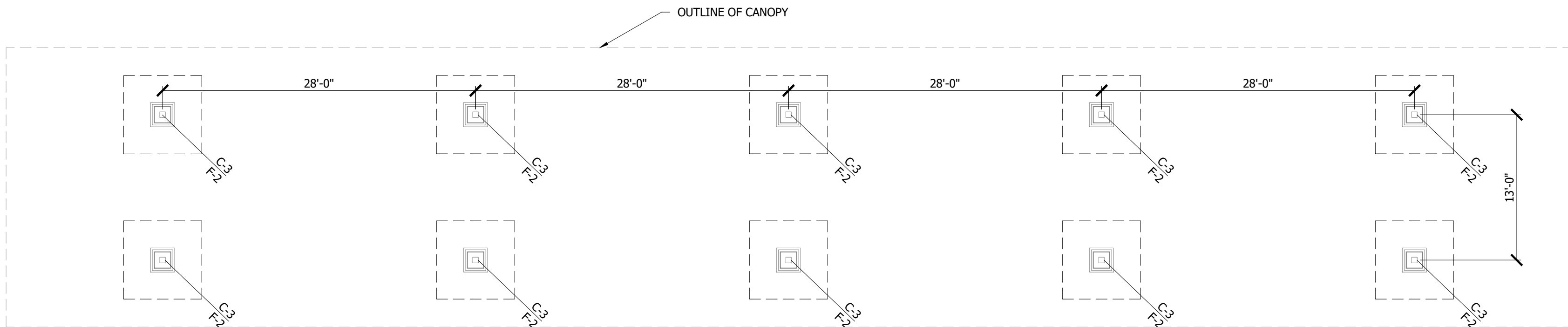

PLAN CANOPY FOUNDATION PLAN 2 S2
SCALE: 1/8" = 1'-0"

DRAWING LEGEND	
MARK	DESCRIPTION
	WOOD STUD WALL
	ELEVATION CHANGE IN CONCRETE SLAB
	SHEAR WALL LOCATION
C.J.	CONTROL JOINTS IN CONCRETE SLAB (10'-0" O.C. MAX)
	PRE-ENGINEERED WOOD ROOF TRUSS @ 24" O.C.
	STRUCTURAL BEAM/HEADERS
	SPAN DIRECTION OF ROOF SHEATHING
	WALL HEIGHT ELEVATION CHANGE
F-#	DENOTES FOOTING TAG

DENOTES FLOOR DRAIN
 DENOTES SLAB SLOPE TO FLOOR DOOR OR FLOOR SINK

SHEAR WALL LEGEND								
ID	SHEATHING	FASTENING			SILL ANCHORS	END STUD GROUP	HOLD DOWN	HOLD DOWN ANCHOR
		VERTICAL EDGES	HORIZONTAL EDGES	FIELD				
		NAIL/SPACE	ROW					
MAIN WALLS	3/8" RS	6d @ 6"	10d @ 6"	SINGLE	6d @ 12"	1/2"Ø x6" 48" O.C.	2	-
SW-2	15/32" RS	10d @ 4"	10d @ 4"	SINGLE	10d @ 12"	1/2"Ø x6" 48" O.C.	3	DTT22Z-SDS2.5 5/8"Ø x6" EMBD.

- SHEAR WALL NOTES:**
- ALL SHEATHING MUST BE MINIMUM OF 1/2" RATED OSB OR CDX PLYWOOD & FASTENED PER TYPICAL SHEAR WALL DETAIL.
 - ALL WALL SHEATHING SHALL BE FULL HEIGHT SHEATHING THAT EXTENDS FROM THE BOTTOM SILL PLATE TO THE UPPER MOST STUD IN THE DBL TOP PLATE.
 - SHEATHING MAY BE INSTALLED HORIZONTALLY OR VERTICALLY. ALL HORIZONTAL EDGES MUST BE FULLY BLOCKED w/ 2x FRAMING LAID FLAT AGAINST BACK SIDE OF SHEATHING FOR NAILING.
 - A MINIMUM GAP OF 1/8" @ SHEATHING JOINTS MUST BE MAINTAINED.
 - ALL EXTERIOR WALLS NOT LABELED AS SHEAR WALLS, ARE TO BE CONSTRUCTED WITH THE SHEATHING, ANCHORAGE, AND FASTENING REQUIREMENTS OF "SW-1" OUTLINED IN THE TABLE ABOVE.
 - HOLD DOWNS MUST BE PLACED @ EACH END OF SHEAR WALLS. SEE FRAMING PLAN AND DETAILS FOR HOLD DOWN TYPES, LOCATIONS & INSTALLATION SPECS.
 - ALL SILL ANCHORS SHALL BE MIN. OF 1/2" Ø w/ 3x3"x1/4" SQUARE WASHER & NUT, EDGE OF WASHER SHALL EXTEND TO WITHIN 1/2" OF THE EDGE OF THE SILL PLATE ON THE SHEATHED SIDE.
 - END STUD GROUP REFERS TO BUILT UP STUD TO BE INSTALLED AT EACH END OF SHEAR WALL FOR HOLD DOWN ATTACHMENT.

FOUNDATION SCHEDULE	
MARK	DESCRIPTION
SLAB-1	6" THICK CONCRETE SLAB (3000 PSI) ON GRADE w/ 6d W1.4x1.4 W.U.F. OVER 6 MIL VAPOR BARRIER (MIN. 6" LAP) ON 4" COMPACTED GRAVEL OVER CLEAN COMPACTED FILL.
F-1	2'x2'x18" POST FOOTING. PROVIDE (3)#4 BARS BOTTOM EACH WAY.
F-2	7'x7'x12" POST FOOTING. PROVIDE (9)#4 BARS BOTTOM EACH WAY. 1-1/8"x1x1/4 ANCHOR ROLL BASE PLATE (A36) w/(4)1"Ø AB F1554 GR. 36x6" EMBD.
WF-1	1'-6" WIDE x 1'-0" TURNED DOWN SLAB. PROVIDE (3)#4 BARS BOTTOM CONTINUOUS. #4 BARS @ 9" O.C. TRANSVERSE
WF-2	1'-6" WIDE x 1'-6" THICKENED WALL SLAB. PROVIDE (3)#5 BARS BOTTOM CONTINUOUS. #5 BARS @ 10" O.C. TRANSVERSE

- PLAN NOTES:**
- XXF-XX INDICATES FOOTING TYPE. SEE SCHEDULE THIS SHEET.
 - STRUCTURAL SLAB TO BE POURED AND INSTALLED AFTER ALL PENETRATIONS ARE SET. PLEASE COORDINATE EXISTING FOOTING/SLAB CONDITIONS.
 - SEE ARCHITECTURAL DRAWINGS FOR SLOPES, DROPS, AND DRAIN LOCATIONS IN FLOORS, ROOFS, & SLABS.
 - VERIFY/COORDINATE SILL HEIGHTS, LOCATIONS, & DETAILS OF WALL OPENINGS WITH ARCHITECTURAL DRAWINGS
 - VERIFY/COORDINATE ALL DIMENSIONS AND ELEVATIONS WITH ARCHITECTURAL DRAWINGS BEFORE COMMENCING CONSTRUCTION. SEE ARCHITECTURAL DRAWINGS FOR ADDITIONAL DIMENSION INFORMATION.
 - GENERAL CONTRACTOR: DO NOT SCALE DRAWINGS. COORDINATE DIMENSIONS BETWEEN STRUCTURAL AND ARCHITECTURAL DRAWINGS. NOTIFY STRUCTURAL ENGINEER AND ARCHITECT OF ANY DISCREPANCIES BEFORE PROCEEDING THE WORK.
 - ALL EXTERIOR WALLS ARE TO BE CONSTRUCTED AS SHEAR WALL "SW-X" IF REQUIRED. CONSULT EOR FOR FURTHER INFORMATION
 - PLEASE COORDINATE ALL PLUMBING PENETRATIONS THRU SLAB NOT SHOWN AND DIMENSIONED ON THIS PLAN

POST SCHEDULE	
MARK	DESCRIPTION
C-1	6x6 POST
C-2	8x8 POST
C-3	HSS 8x8x1/4

ISSUED FOR CONSTRUCTION

WILEY MARKET - C STORE

6094 HWY. 441 SOUTH
LAKEMONT GA. 30552

SSE PROJECT NO.	24170
ENGINEER:	SAS
ISSUE DATE:	20 AUG 2024
REVISIONS	
No.	DATE



08/26/2024

FOUNDATION PLAN

SHEET

S2.0

0.3

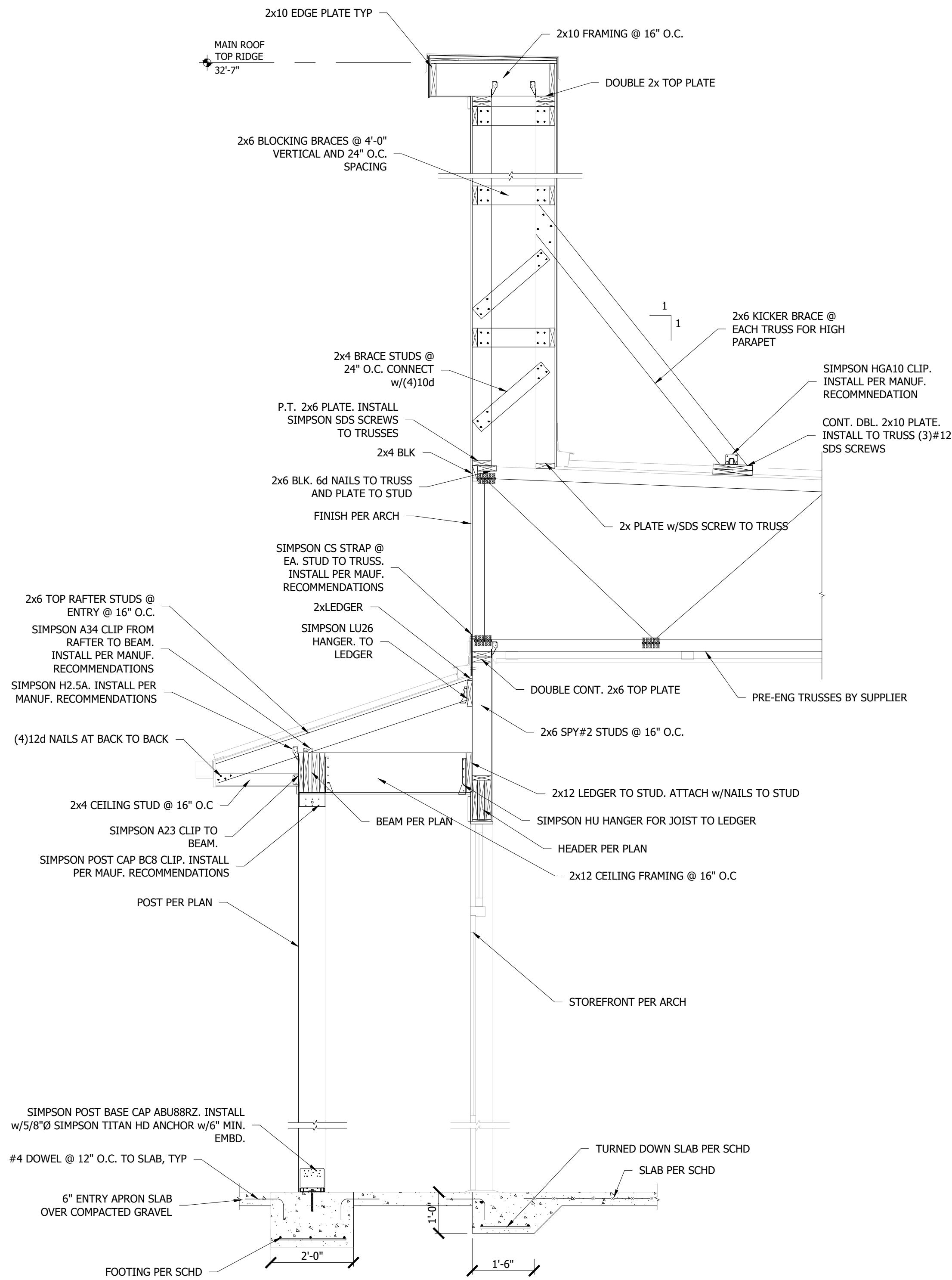

SECTION BANK- STOREFRONT PARAPET DETAILS 1
SCALE: 1/2" = 1'-0" S4.0

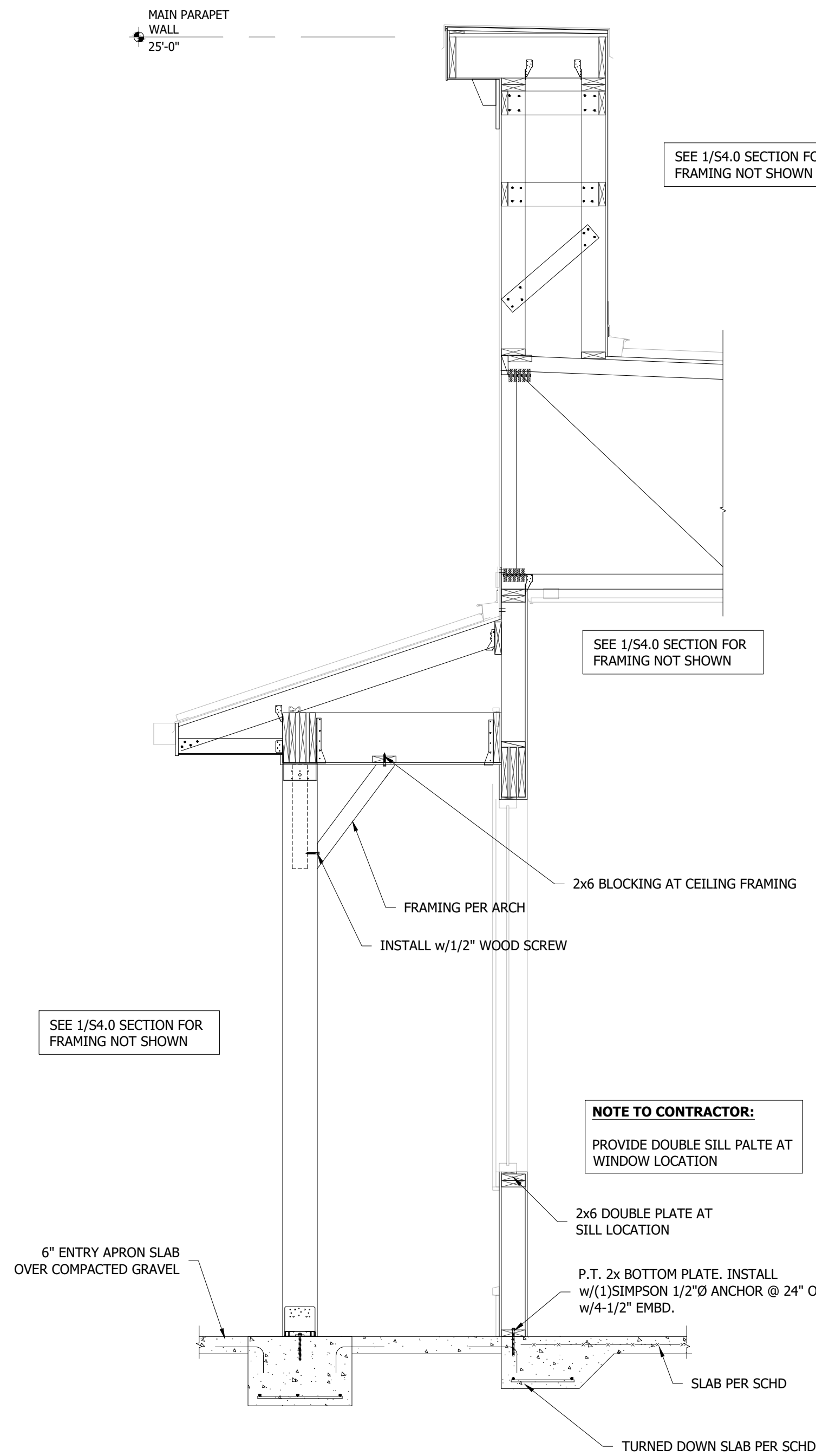

SECTION TYP. PARAPET SECTION 2
SCALE: 1/2" = 1'-0" S4.0

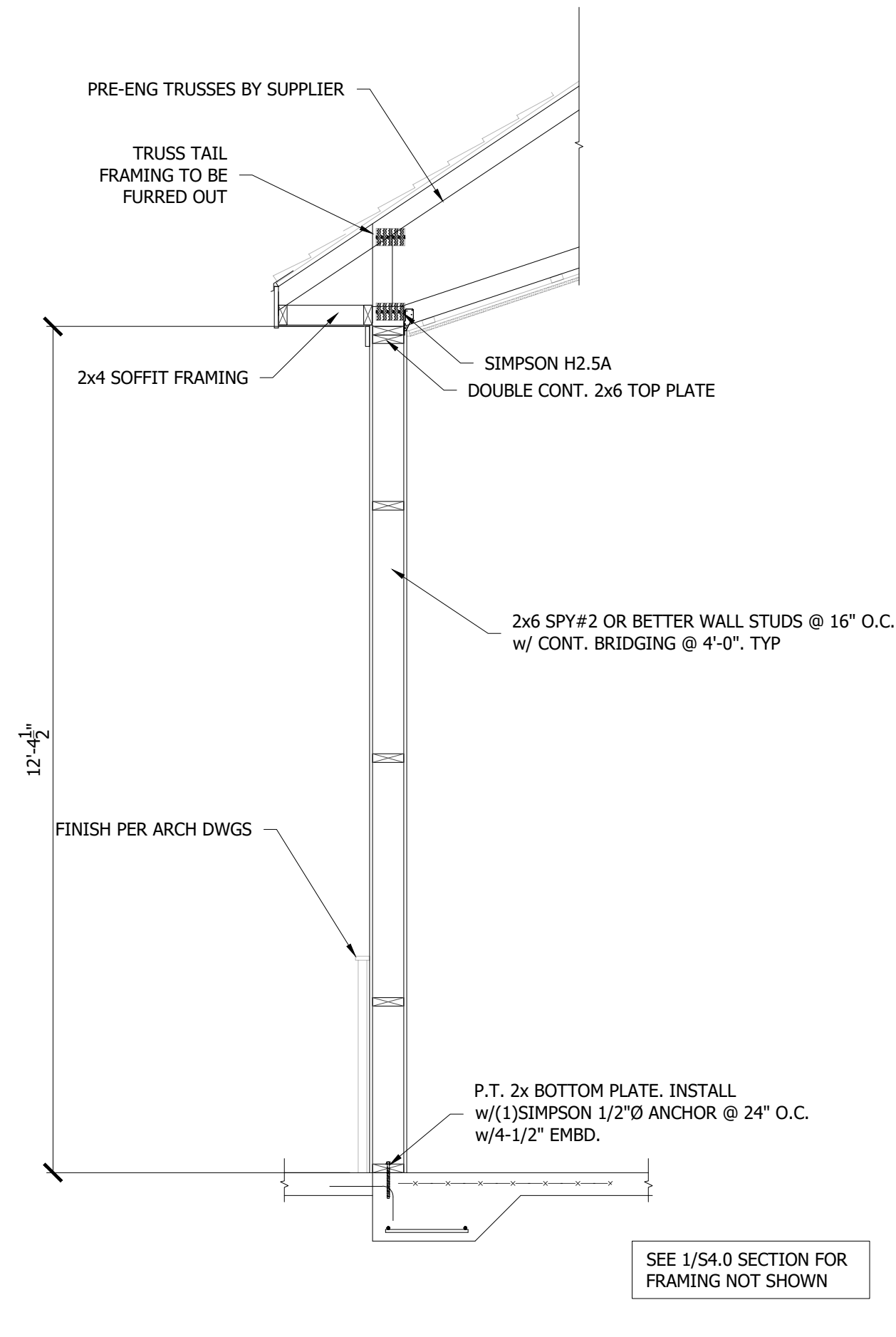

SECTION WALL TI TRUSS CONNECTION 3
SCALE: 1/2" = 1'-0" S4.0

ISSUED FOR
CONSTRUCTION

WILEY MARKET - C STORE
6094 HWY. 441 SOUTH
LAKEMONT GA. 30552

SSE PROJECT NO.	24170
ENGINEER:	SAS
ISSUE DATE:	20 AUG 2024
REVISIONS	DATE
	DESCRIPTION
No.	



08/26/2024

WALL
SECTION

SHEET
S4.0

ISSUED FOR
CONSTRUCTION

WILEY MARKET - C STORE

6094 HWY. 441 SOUTH
LAKEMONT GA. 30552

SSE PROJECT NO.	24170
ENGINEER:	SAS
ISSUE DATE:	20 AUG 2024
REVISIONS	DATE
	DESCRIPTION
No.	



WALL
SECTION

SHEET

S4.1

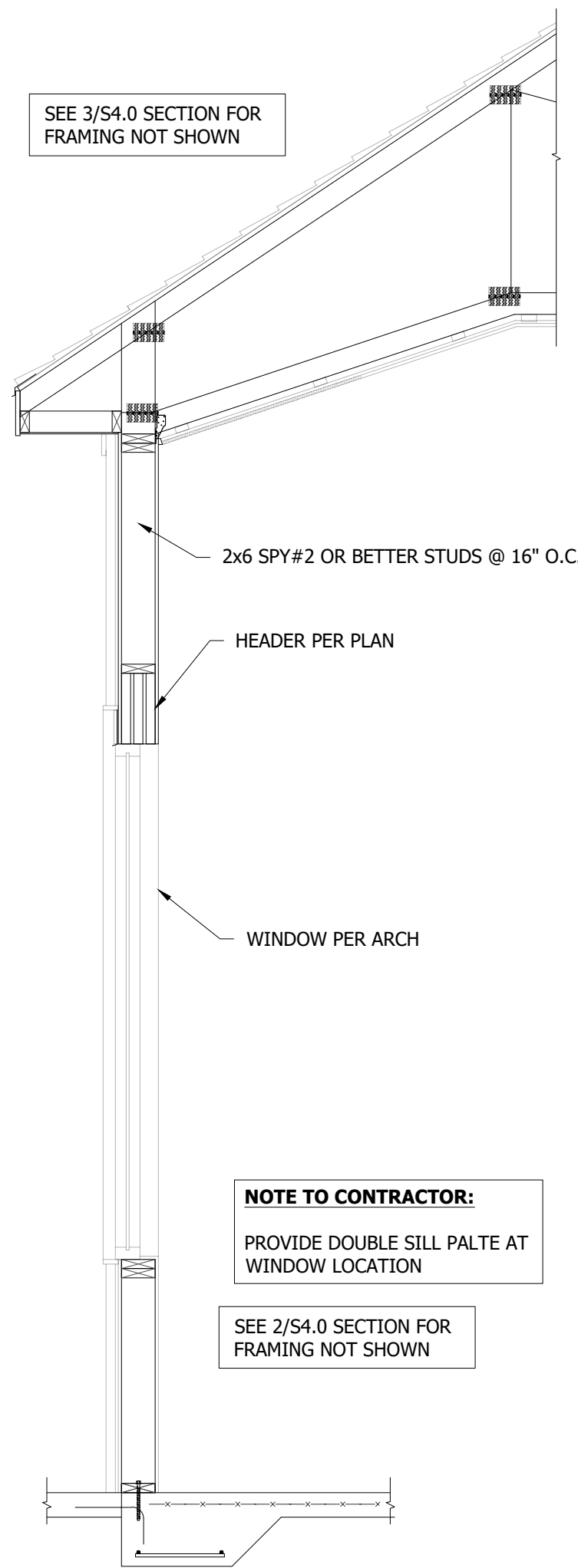

SECTION WALL TO TRUSS CONNECTION
SCALE: 1/2" = 1'-0"

1
S4.1

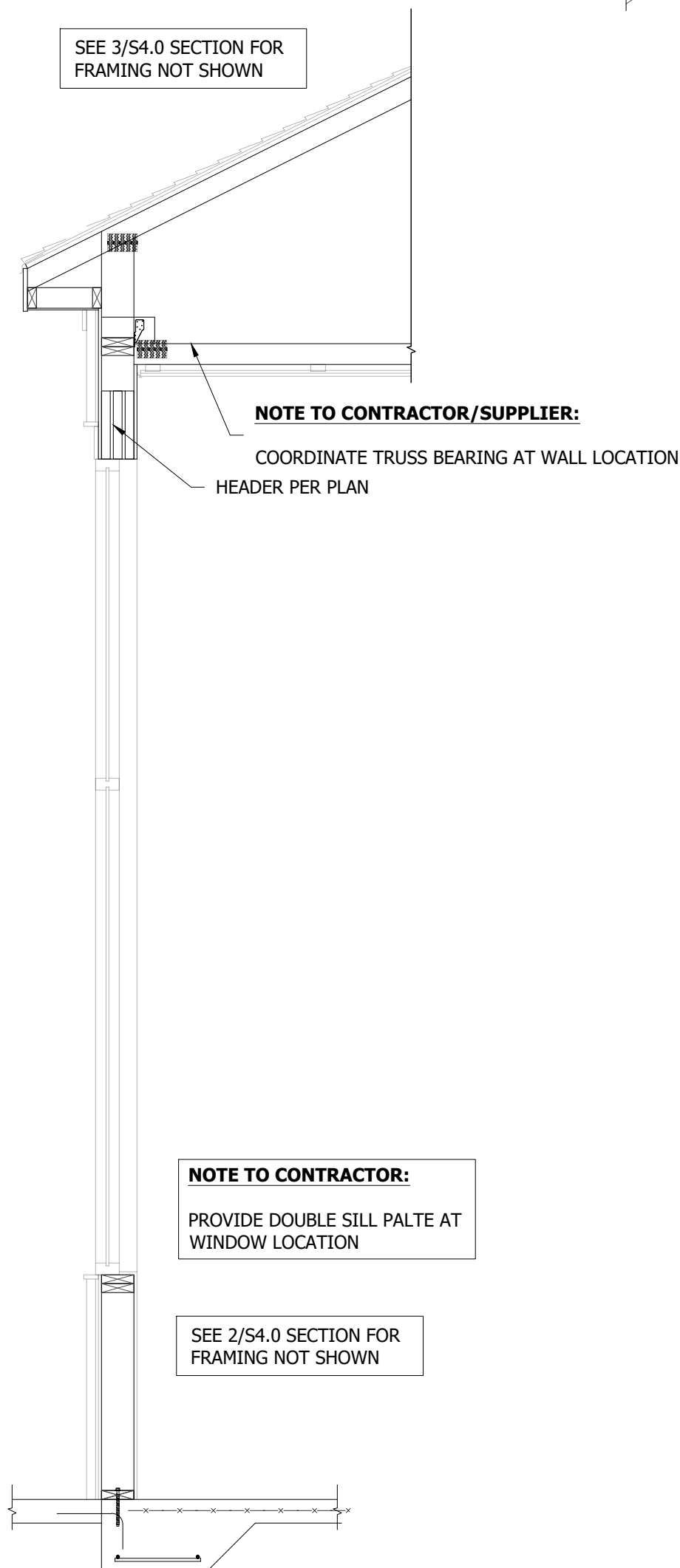

SECTION FRAMING SECTION AT CUPOLA
SCALE: 1/2" = 1'-0"

2
S4.1

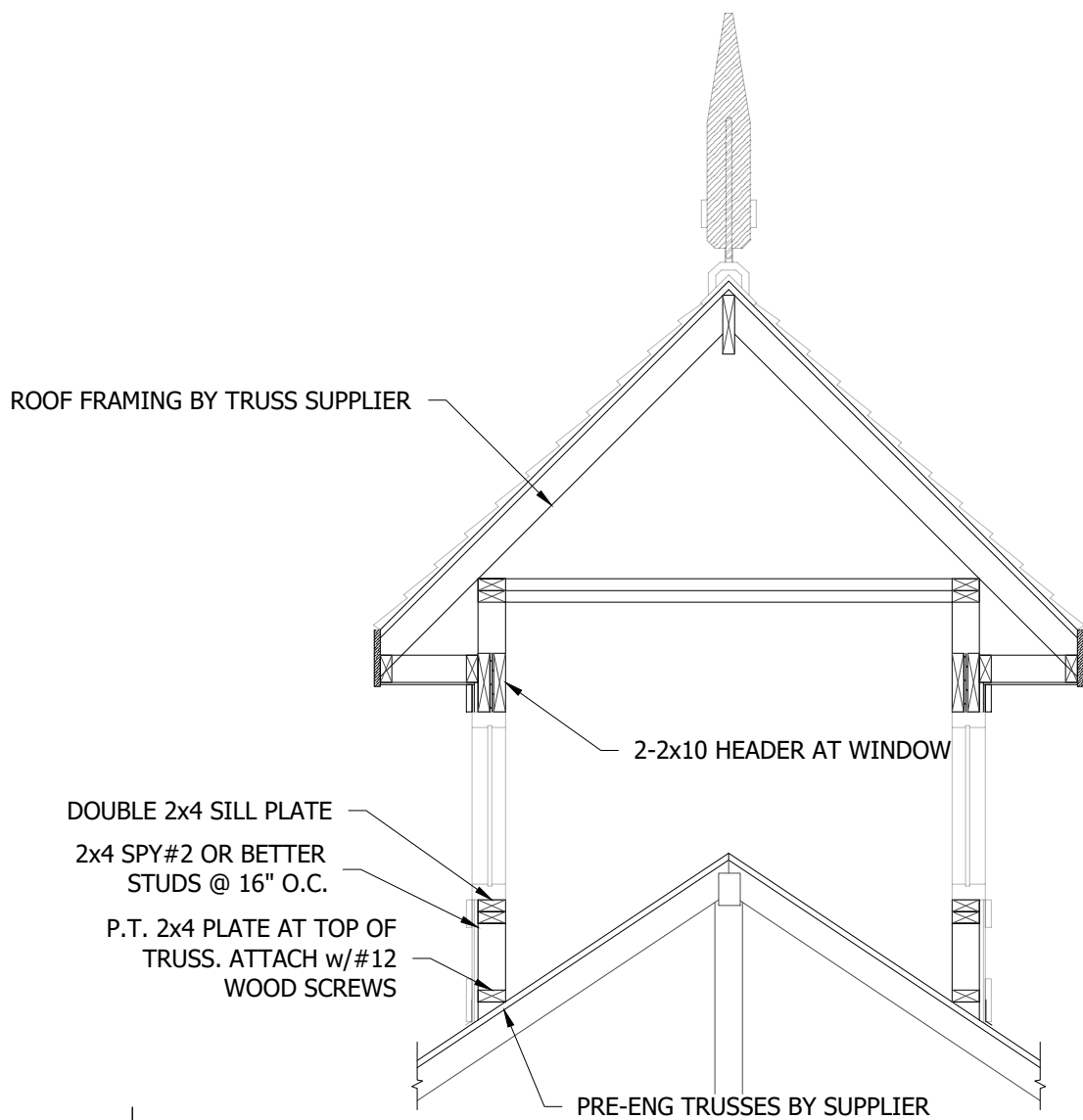

CUPOLA DETAIL

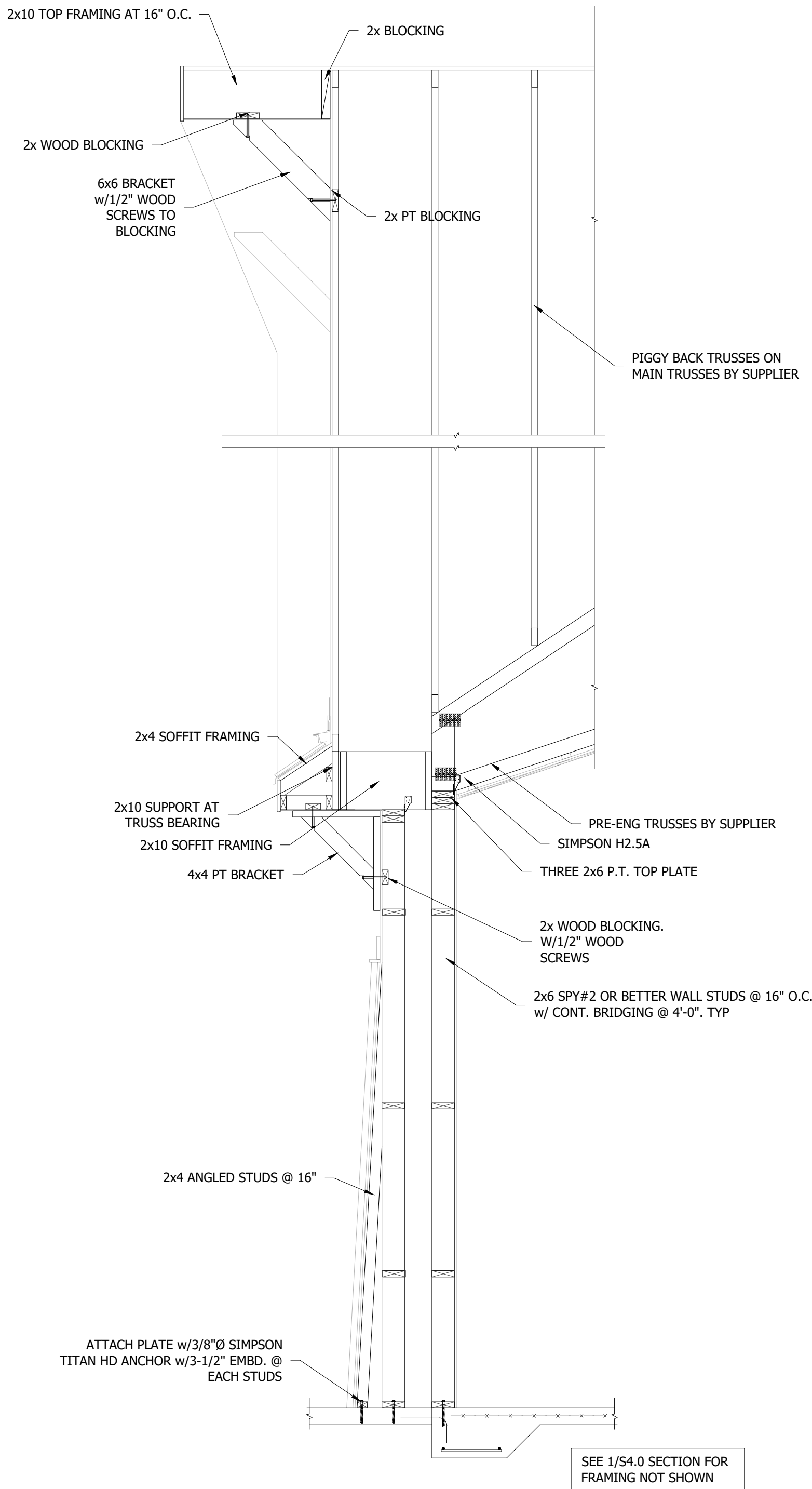

SECTION FRAMING SECTION AT CUPOLA
SCALE: 1/2" = 1'-0"

3
S4.1

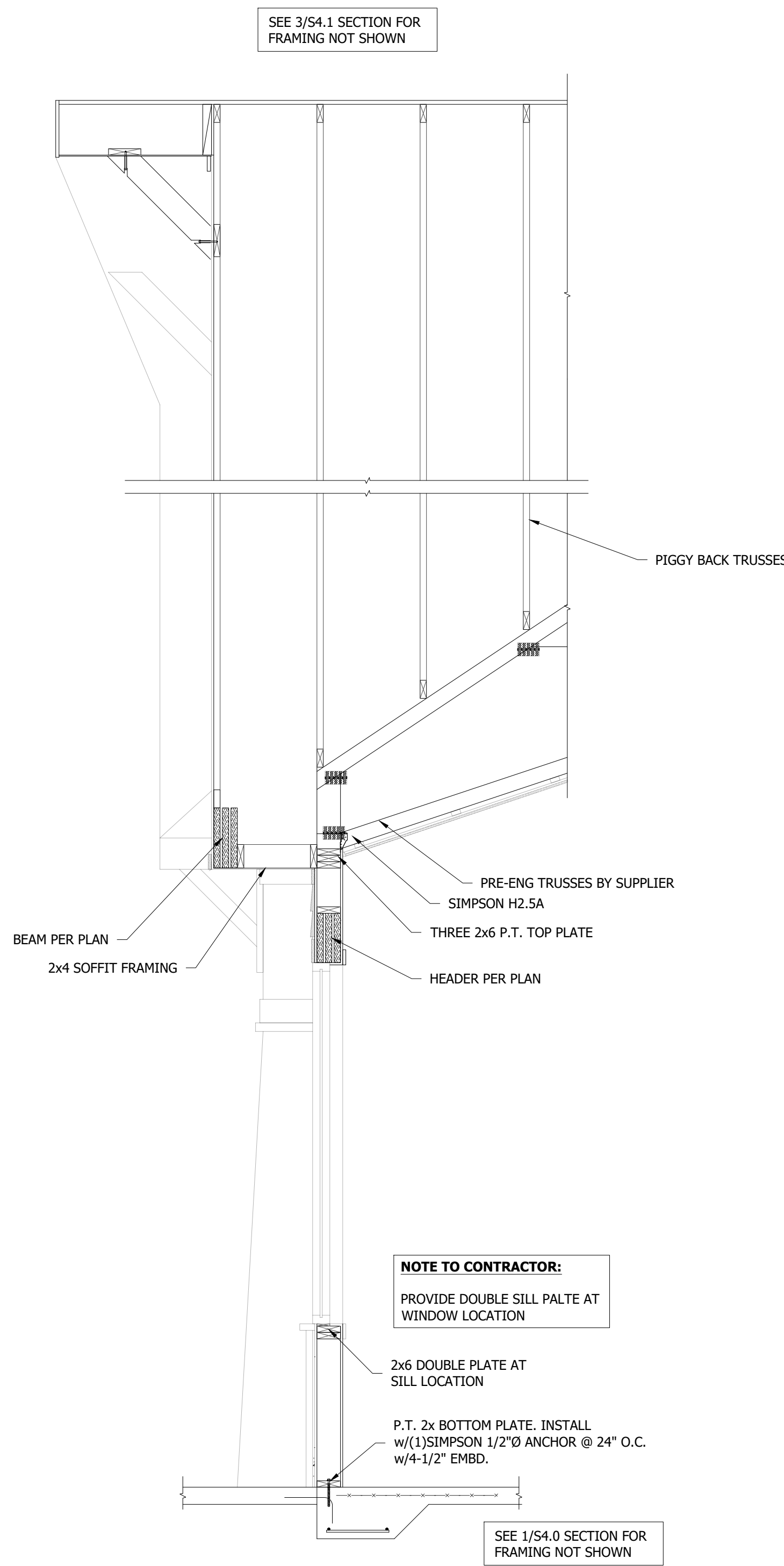

SECTION FRAMING SECTION AT PIGGY BACK
SCALE: 1/2" = 1'-0"

1
S4.2

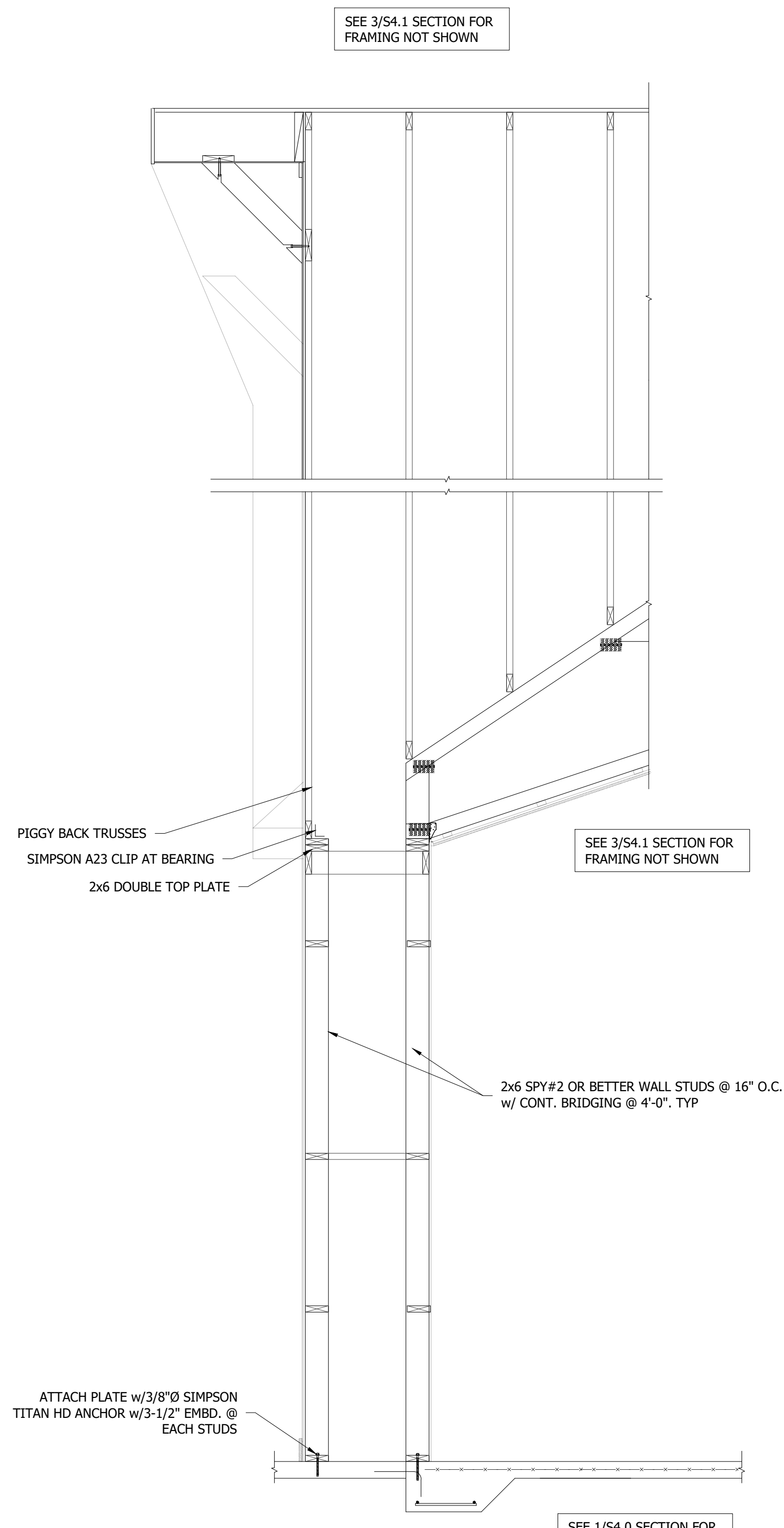

SECTION FURRED FRAMING
SCALE: 1/2" = 1'-0"

2
S4.2

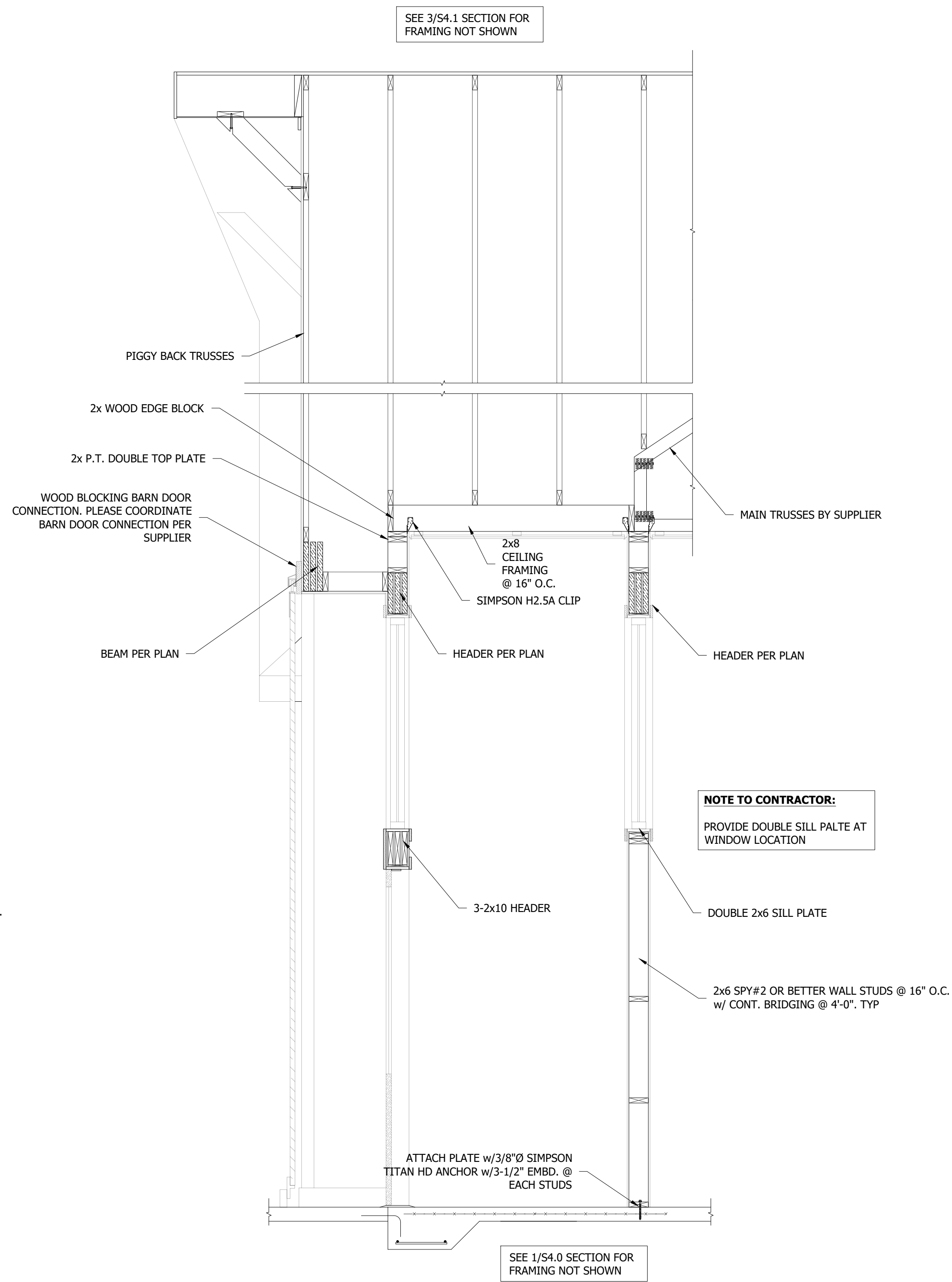

SECTION BARN DOOR FRAMING
SCALE: 1/2" = 1'-0"

3
S4.2

ISSUED FOR CONSTRUCTION

WILEY MARKET - C STORE

**6094 HWY. 441 SOUTH
LAKEMONT GA. 30552**

SSE PROJECT NO.	24170
ENGINEER:	SAS
ISSUE DATE:	20 AUG 2024
REVISIONS	DATE
	DESCRIPTION
No.	



WALL SECTION

SHEET

S4.2

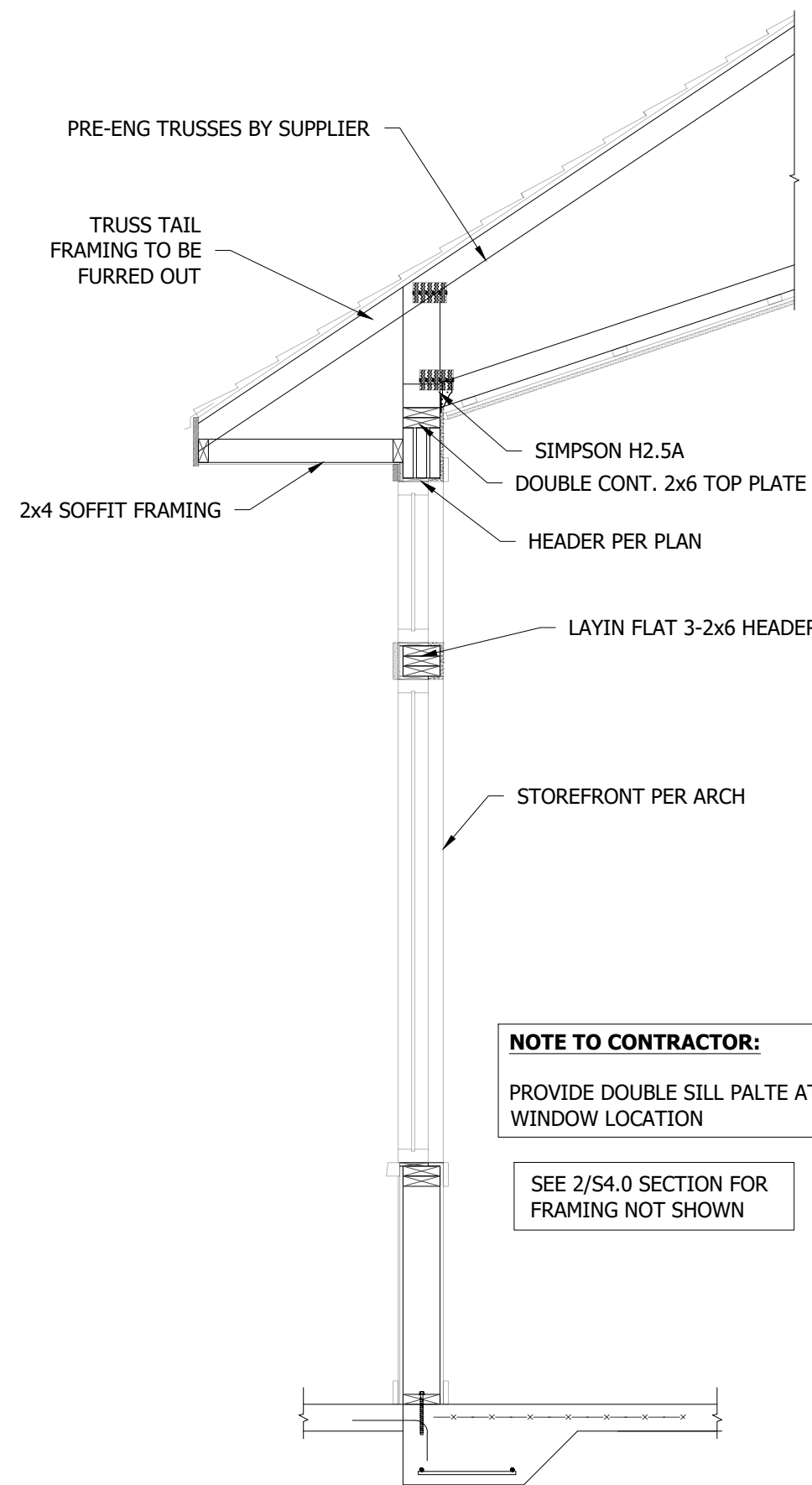

SECTION FRAMING SECTION 1
SCALE: 1/2" = 1'-0" S4.3

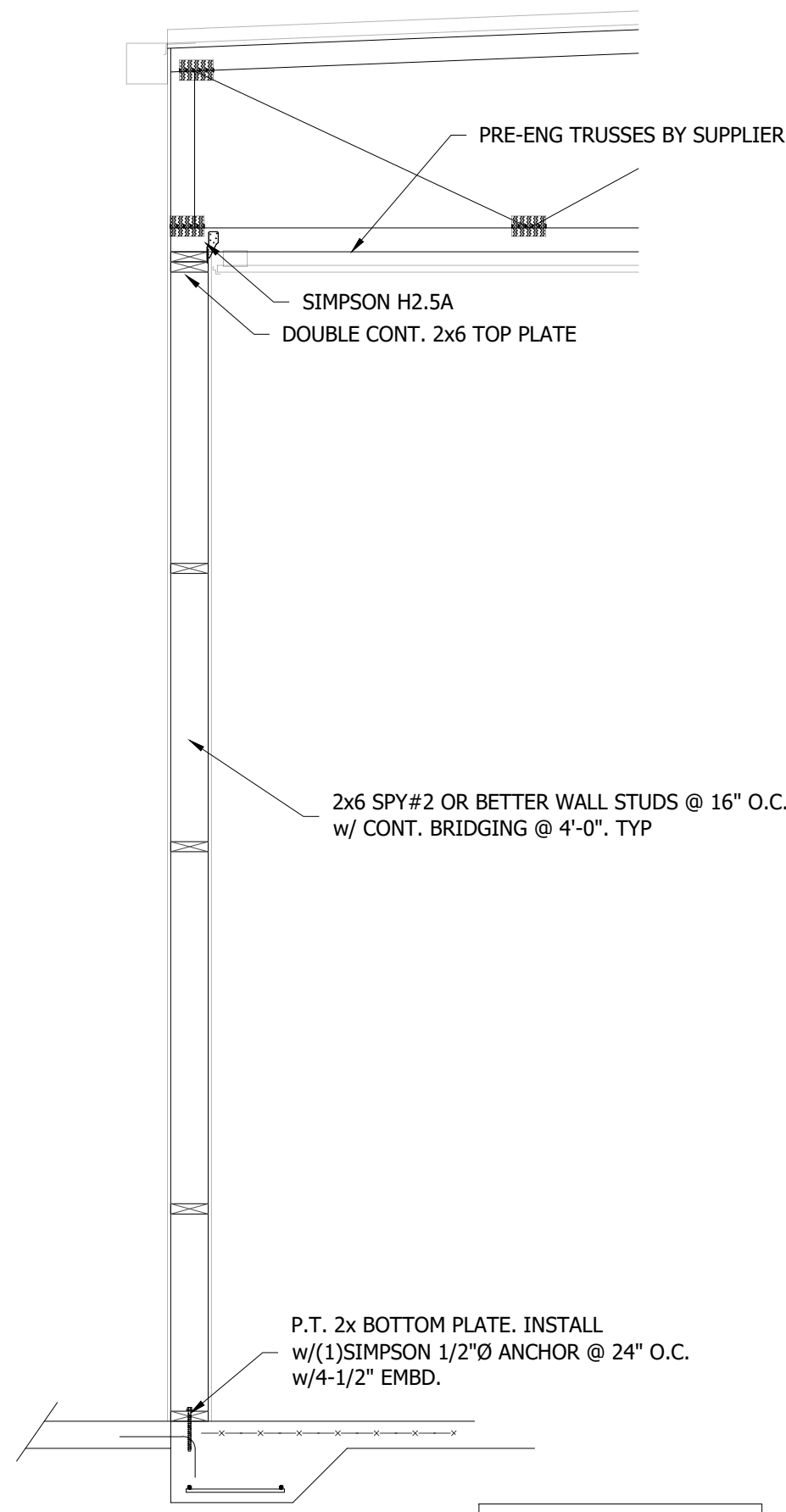

SECTION FRAMING SECTION 2
SCALE: 1/2" = 1'-0" S4.3

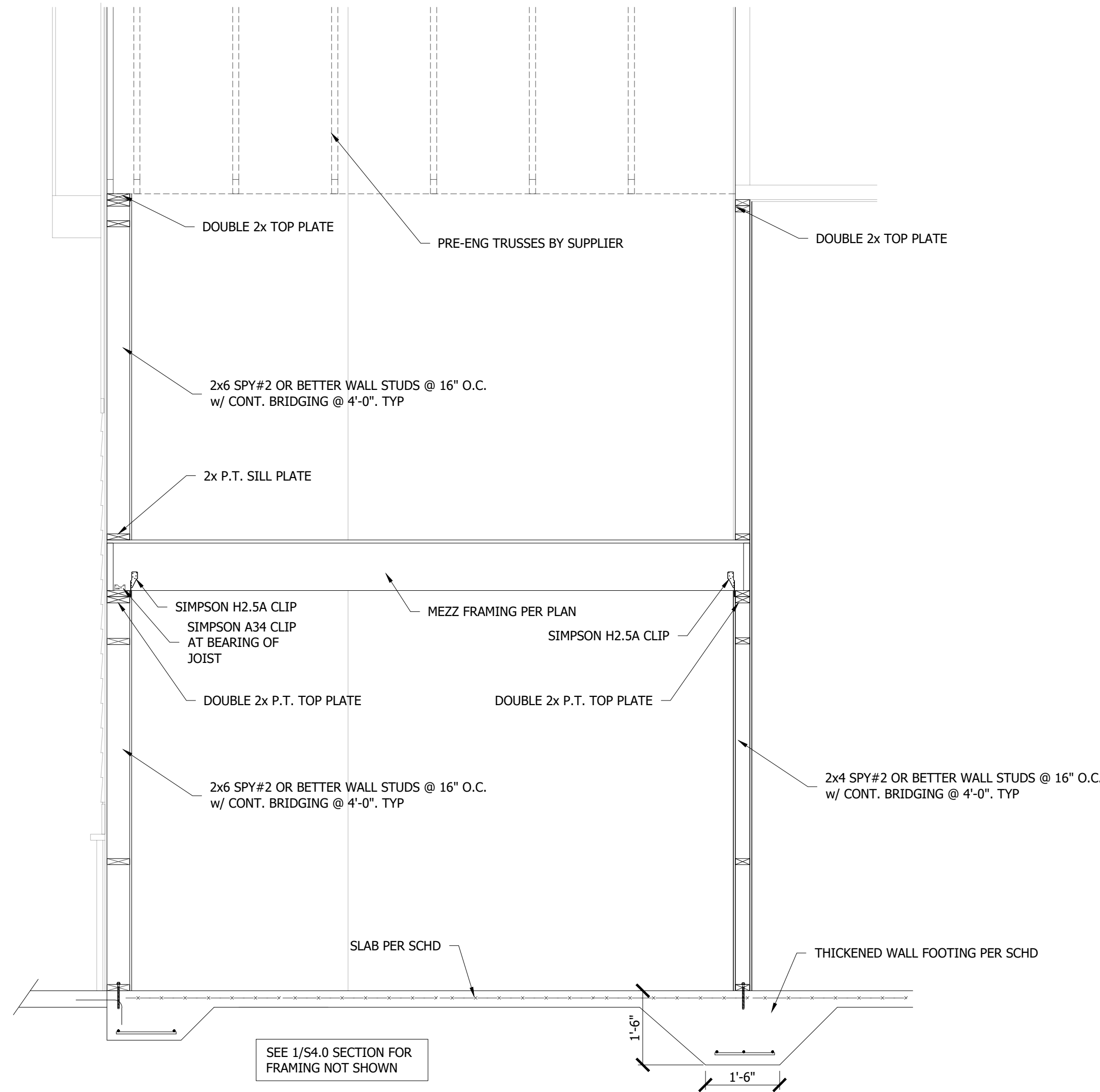

SECTION MEZZ FRAMING 3
SCALE: 1/2" = 1'-0" S4.3



410 PEACHTREE PARKWAY Ste. 4245
CUMMING, GA 30041
770-886-8888
INFO@SSEDESIGN.COM

THIS DRAWING IS THE PROPERTY OF
SMILEY STRUCTURAL ENGINEERING AND MAY NOT BE REPRODUCED
OR TRANSMITTED IN ANY FORM OR BY ANY MEANS, ELECTRONIC OR MECHANICAL,
WITHOUT THE WRITTEN PERMISSION OF SMILEY
STRUCTURAL ENGINEERING.

ISSUED FOR
CONSTRUCTION

WILEY MARKET - C STORE
6094 HWY. 441 SOUTH
LAKEMONT GA. 30552

SSE PROJECT NO.	24170
ENGINEER:	SAS
ISSUE DATE:	20 AUG 2024
REVISIONS	DATE
	DESCRIPTION
No.	



WALL
SECTION

SHEET
S4.3

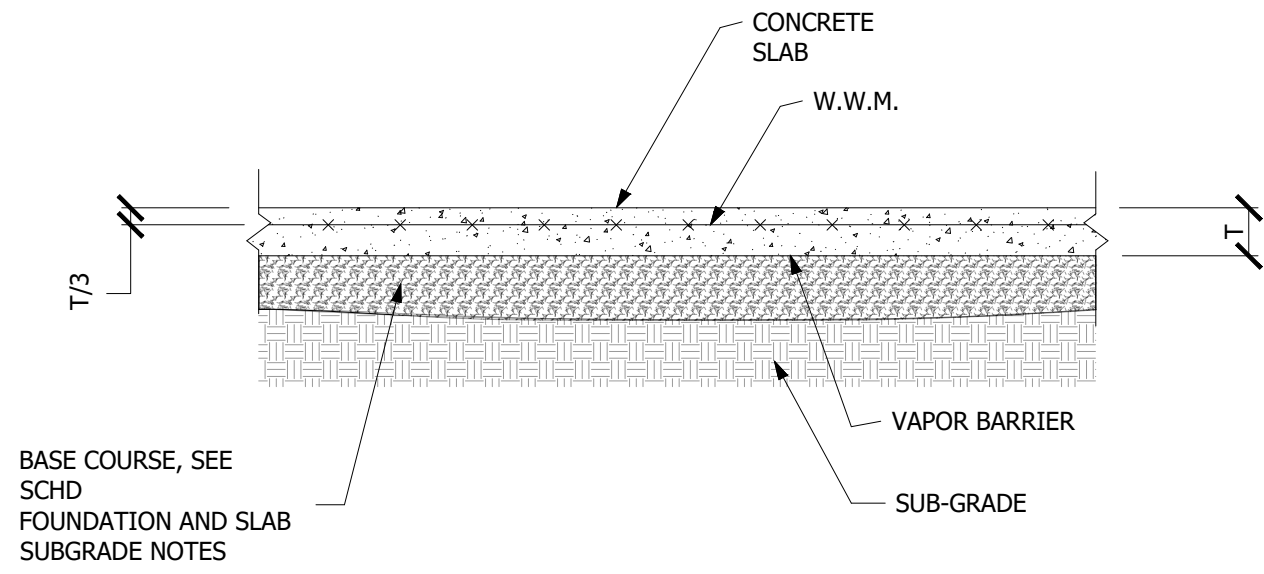

DETAIL SLAB CONSTRUCTION
SCALE: 3/4" = 1'-0"
S5.0

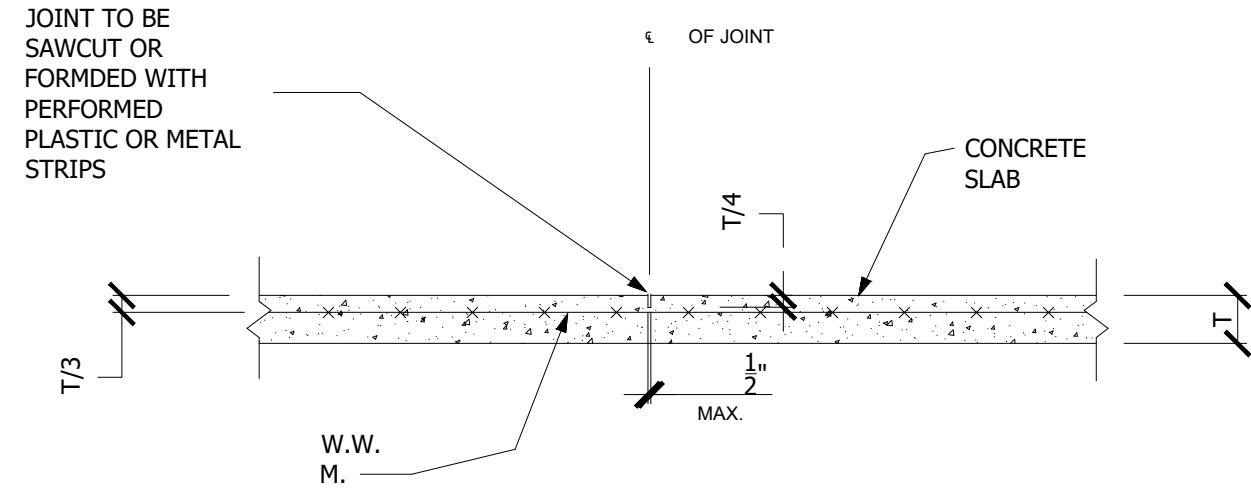

DETAIL SLAB SAWCUT JOINT
SCALE: 3/4" = 1'-0"
S5.0

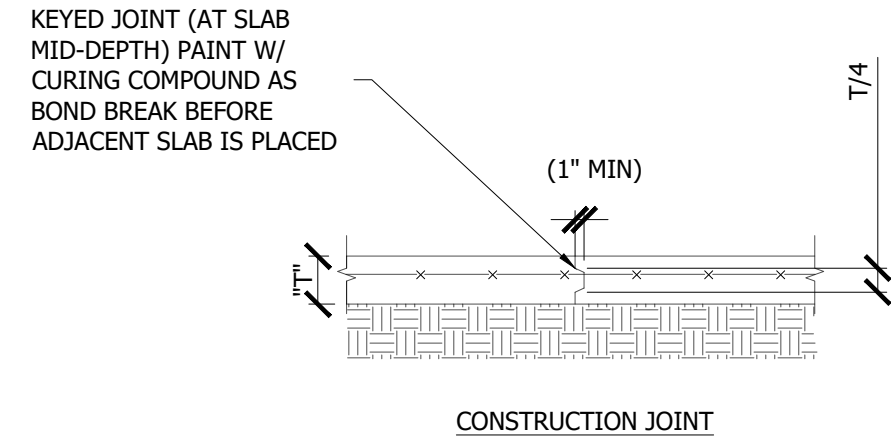

DETAIL CONSTRUCTION JOINT
SCALE: 3/4" = 1'-0"
S5.0

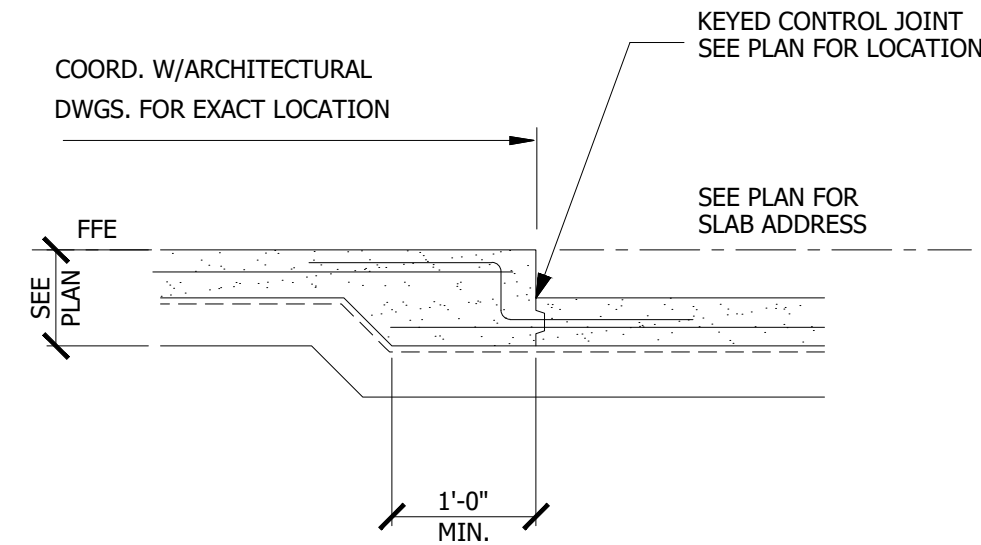

DETAIL SLAB DEPRESSION
SCALE: 3/4" = 1'-0"
S5.0

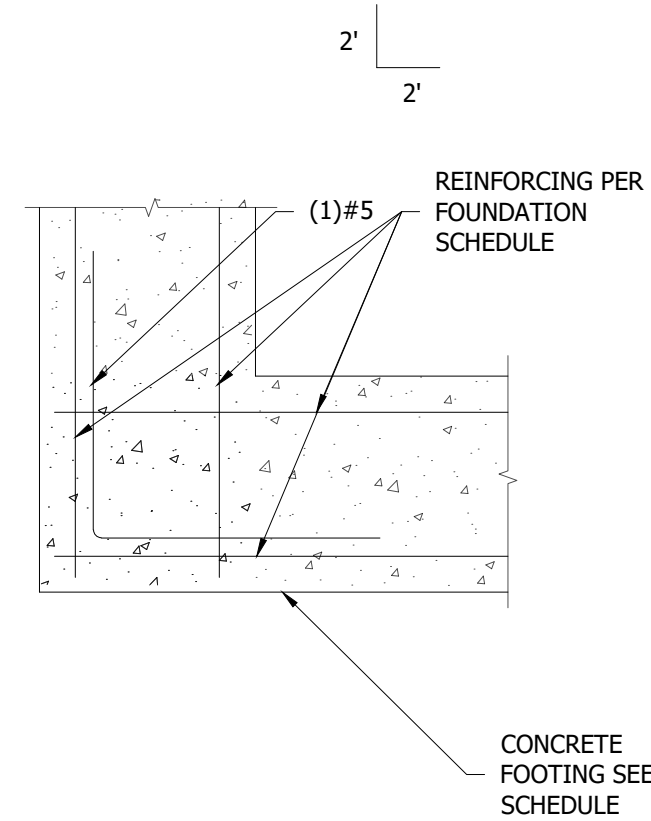

DETAIL FOOTING CORNER DETAIL
SCALE: 3/4" = 1'-0"
S5.0

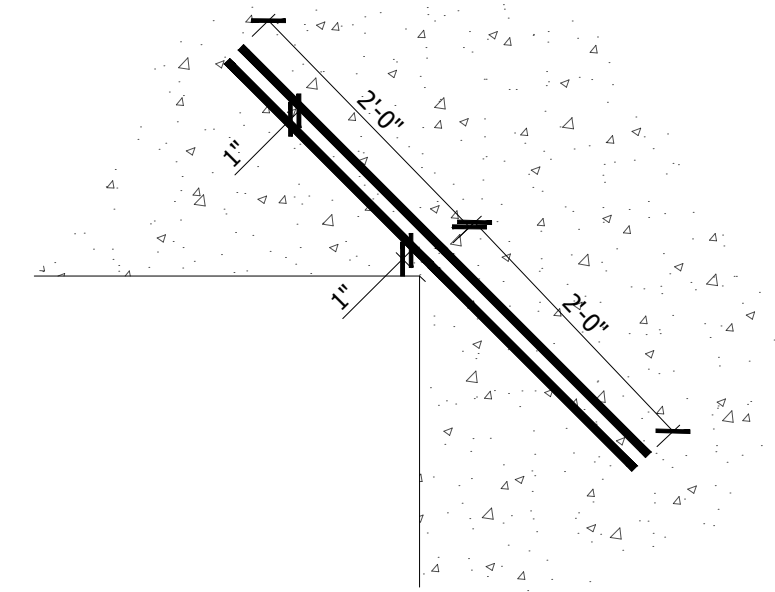

DETAIL SLAB RE-ENTRANT CORNER REINFORCING
SCALE: 3/4" = 1'-0"
S5.0

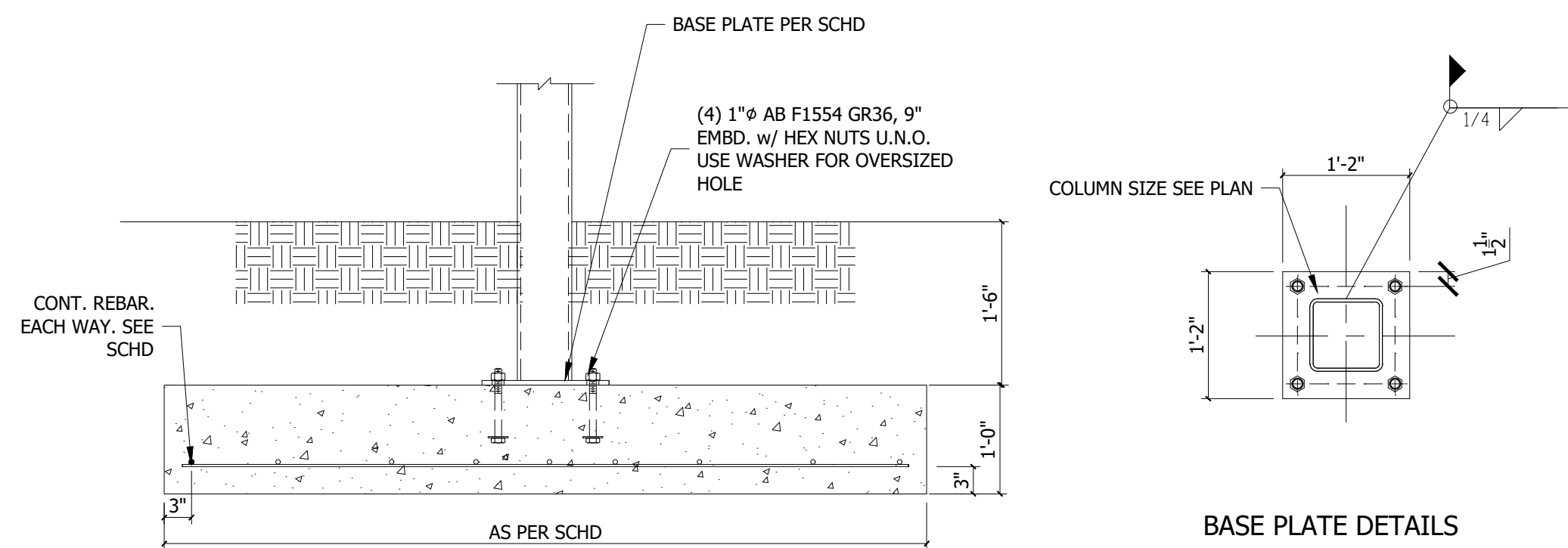

DETAIL BASE PLATE/FOOTING
SCALE: 3/4" = 1'-0"
S5.0

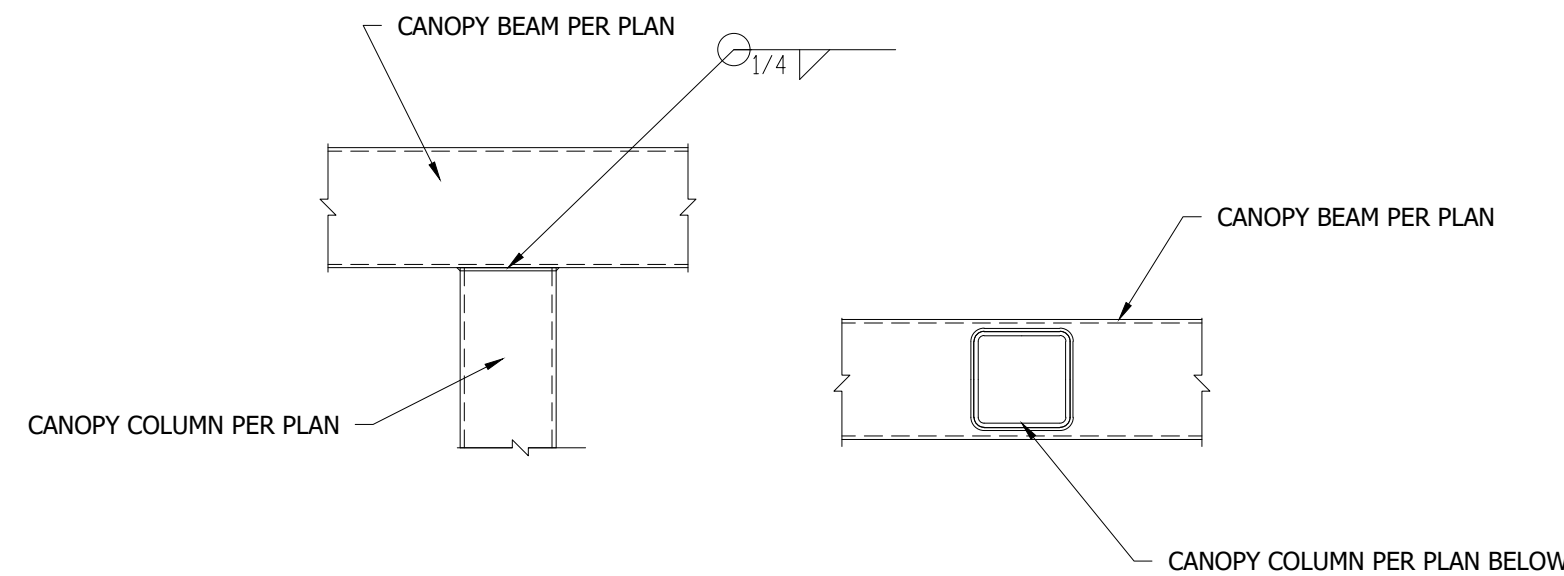

DETAIL BEAM TO COLUMN CONNECTION CANOPY
SCALE: 3/4" = 1'-0"
S5.0

ISSUED FOR
CONSTRUCTION

WILEY MARKET - C STORE

6094 HWY. 441 SOUTH
LAKEMONT GA. 30552

SSE PROJECT NO.	24170
ENGINEER:	SAS
ISSUE DATE:	20 AUG 2024
REVISIONS	DATE
	DESCRIPTION
No.	



TYPICAL
DETAIL

SHEET
S5.0

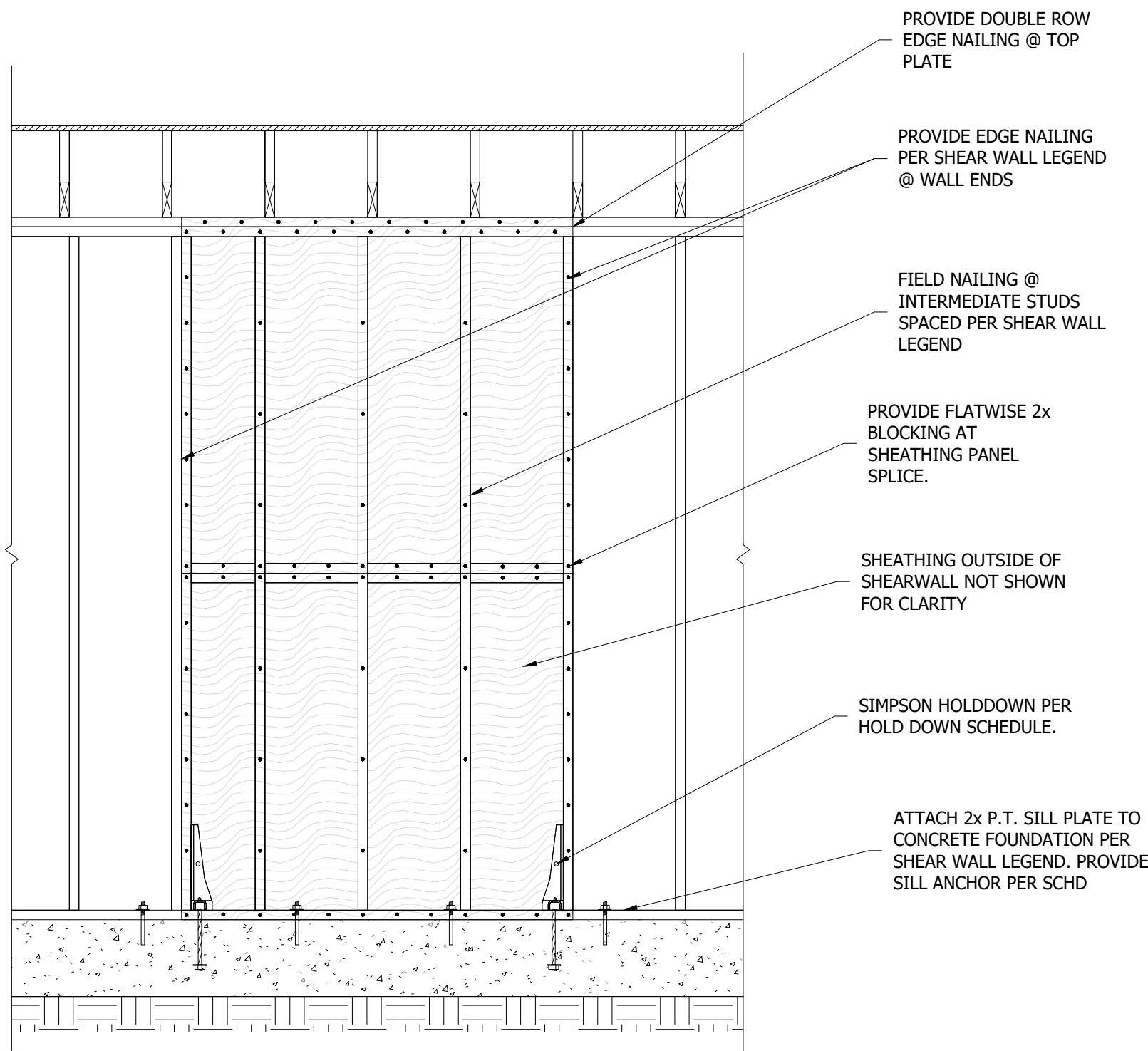

DETAIL
SHEAR WALL DETAIL
SCALE: 3/4" = 1'-0"
1
S5.1

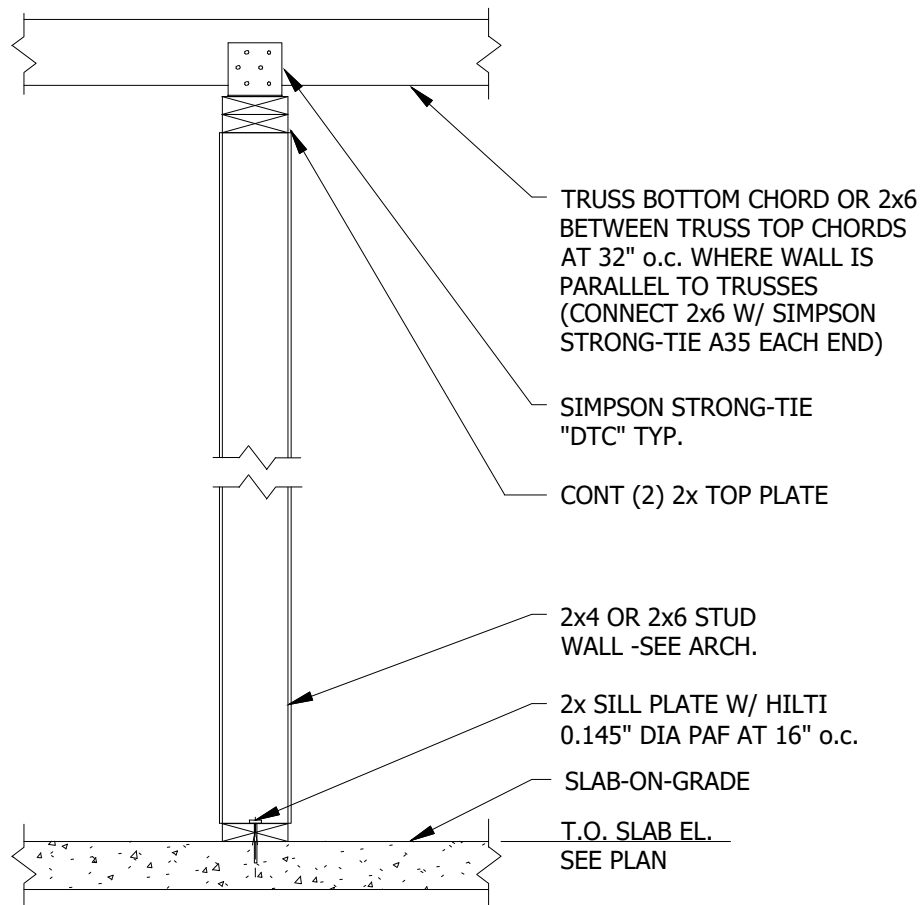

DETAIL
INTERIOR PARTITION WALL
SCALE: 3/4" = 1'-0"
2
S5.1

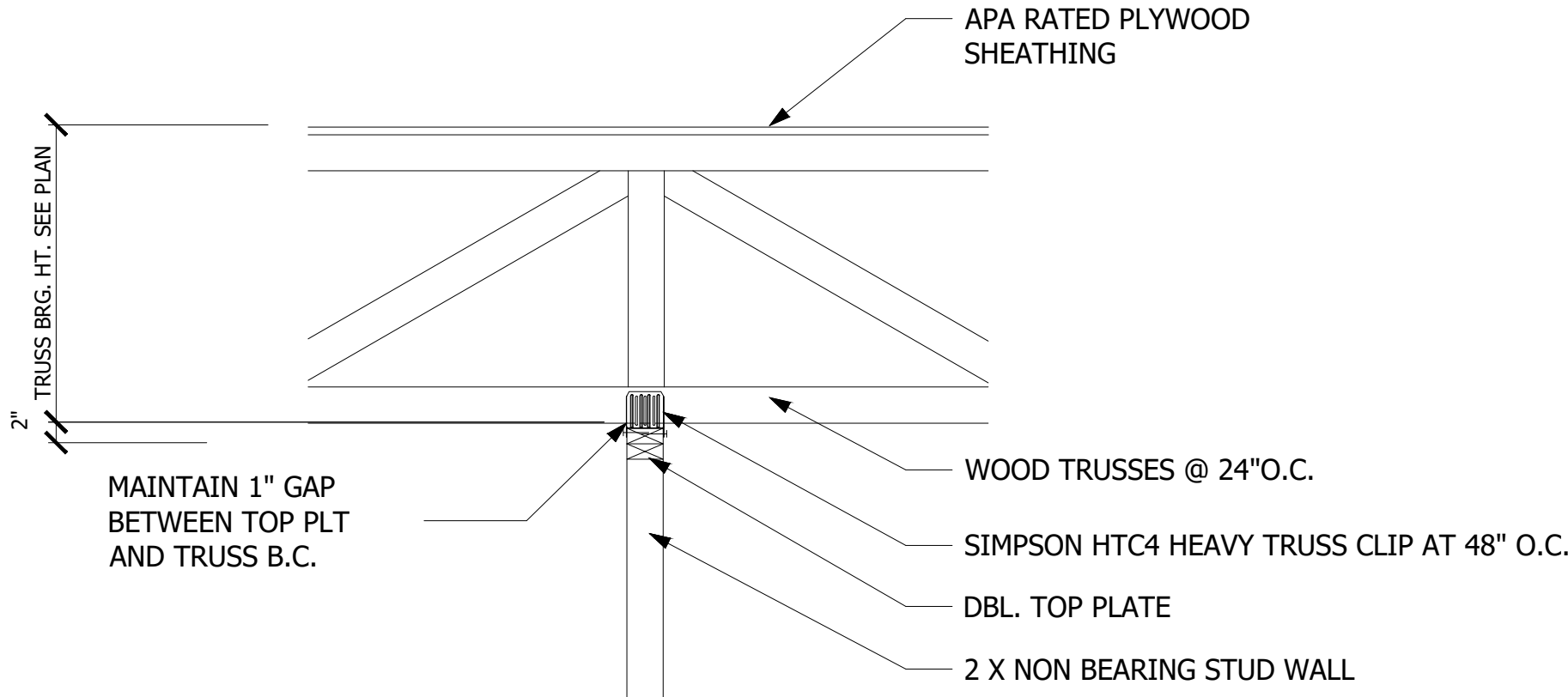

DETAIL
PARTITION DETAIL
SCALE: 3/4" = 1'-0"
3
S5.1

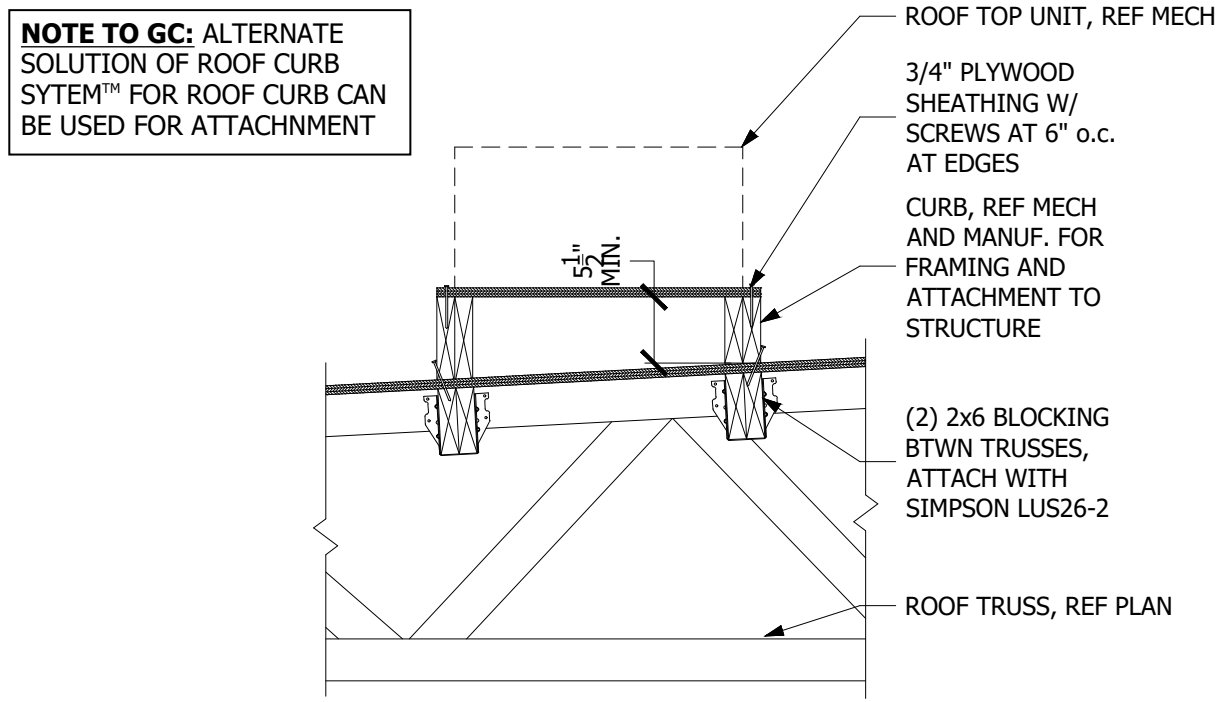

DETAIL
RTU FRAMING DETAIL
SCALE: 3/4" = 1'-0"
4
S5.1

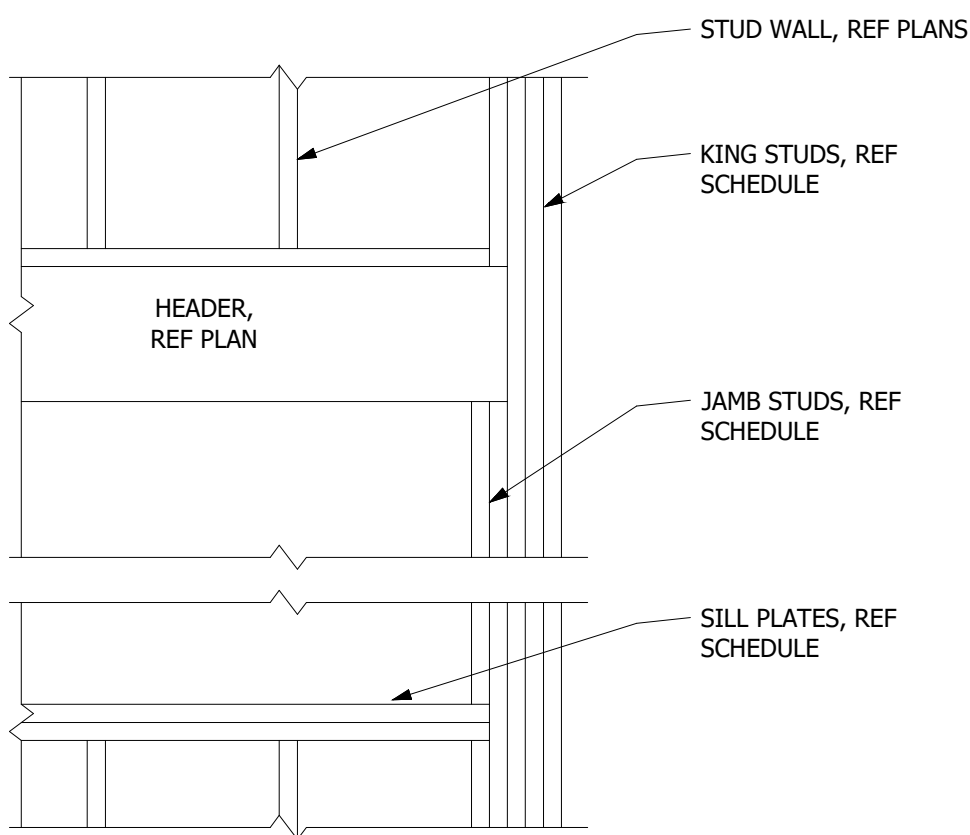

DETAIL
OPENING FRAMING TYPICAL
SCALE: 3/4" = 1'-0"
5
S5.1

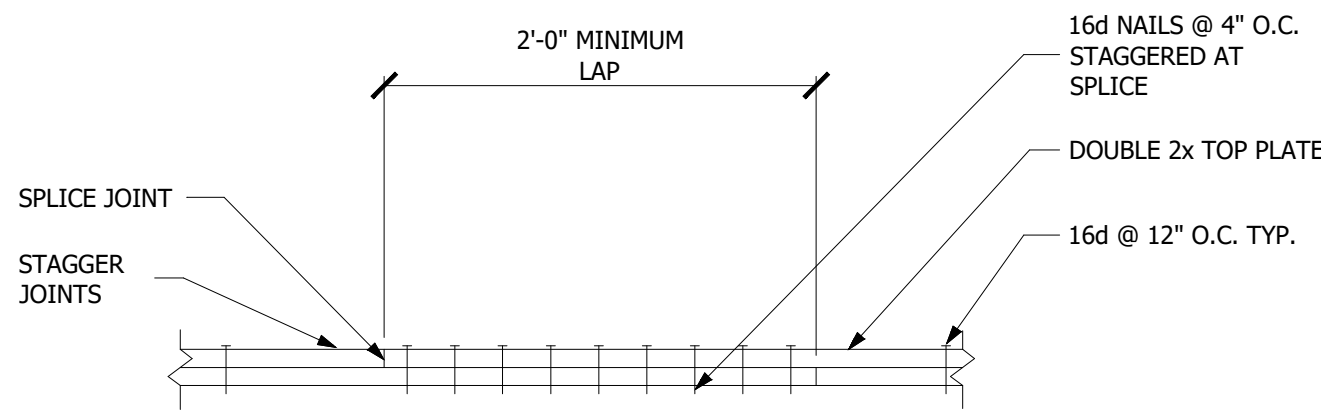

DETAIL
CHORD SPLICE DETAIL
SCALE: 3/4" = 1'-0"
6
S5.1

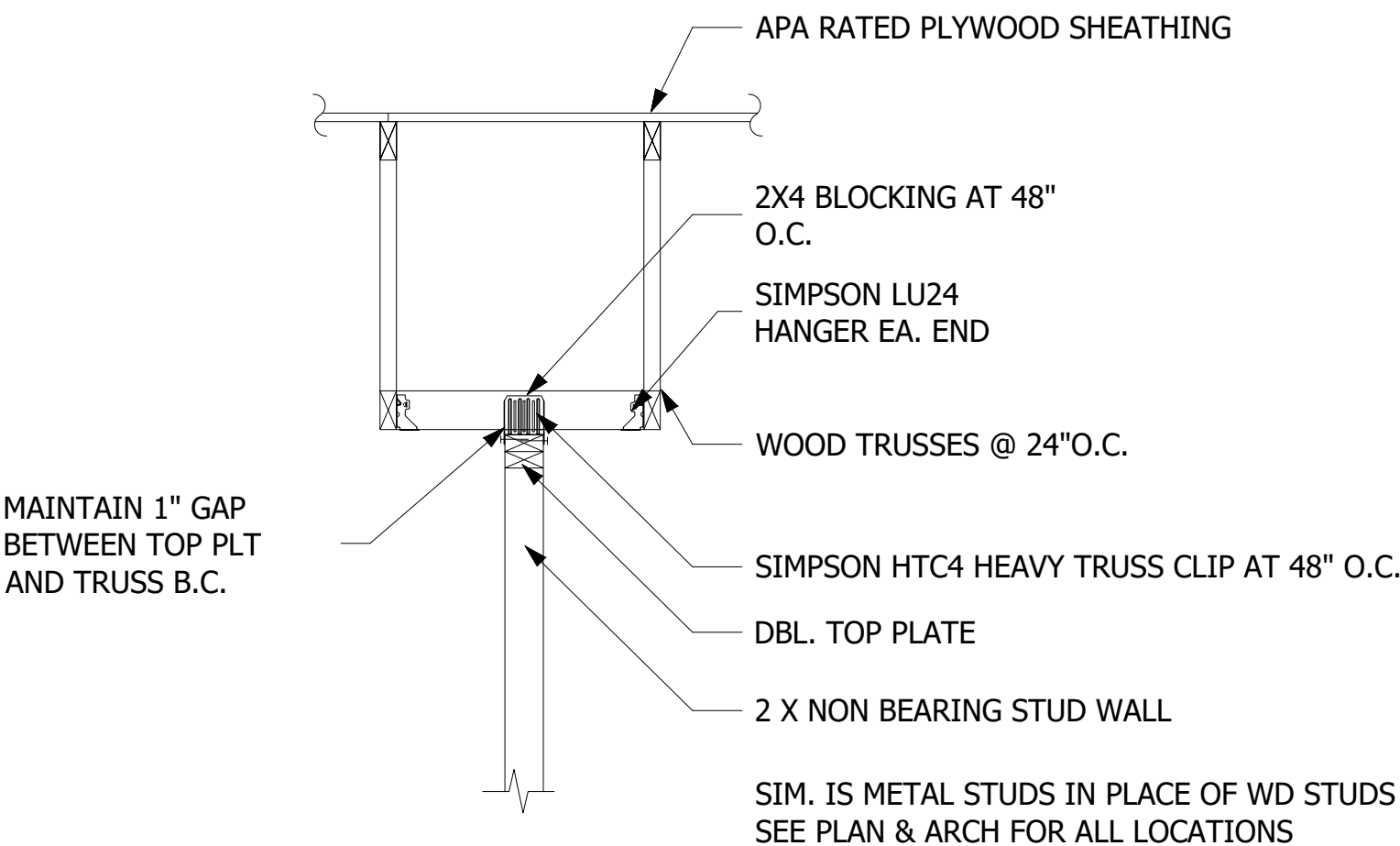

DETAIL
FRAMING B/W TRUSSES
SCALE: 3/4" = 1'-0"
7
S5.1

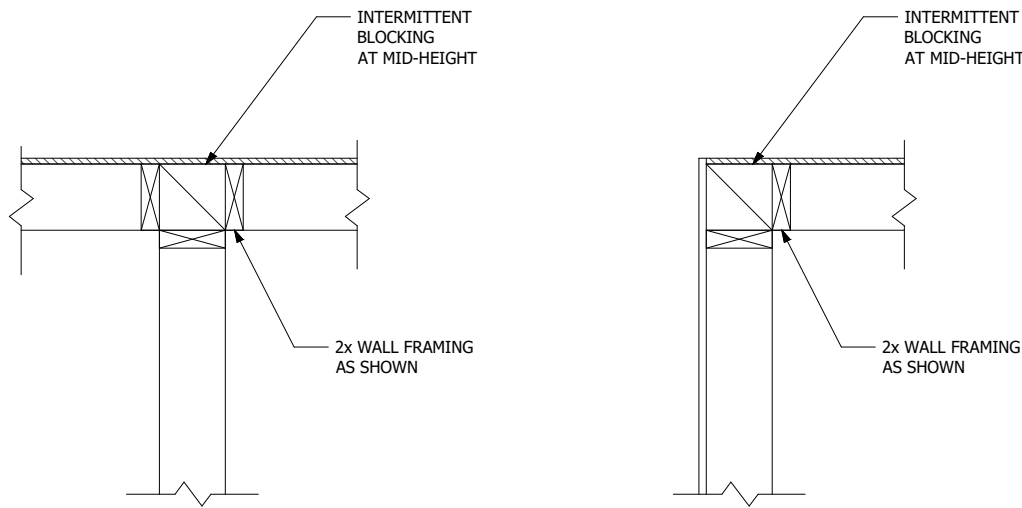

DETAIL
WALL FRAMING INTERMEDIATE/CORNER
SCALE: 3/4" = 1'-0"
8
S5.1

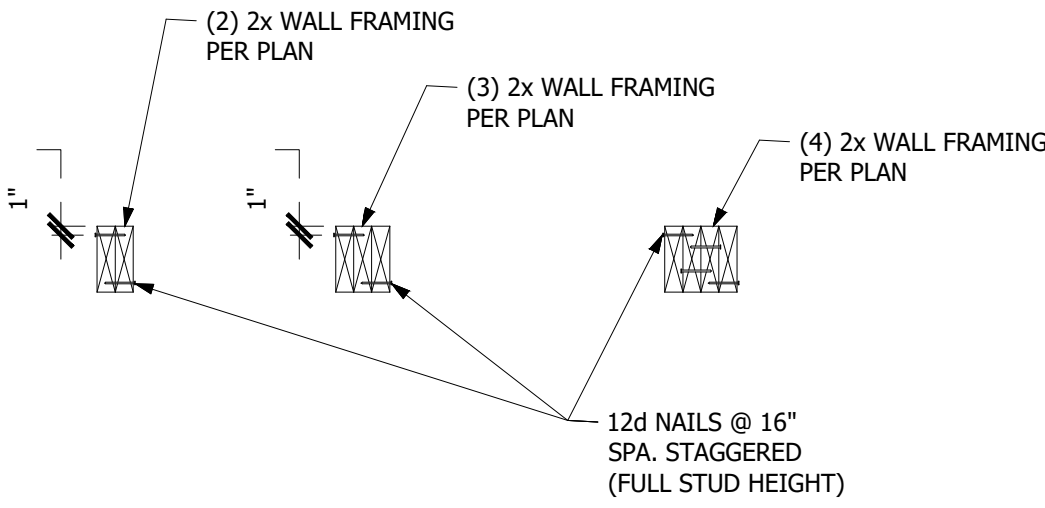

DETAIL
NAILING REQUIREMENT
SCALE: 3/4" = 1'-0"
9
S5.1

ISSUED FOR CONSTRUCTION

WILEY MARKET - C STORE
6094 HWY. 441 SOUTH
LAKEMONT GA. 30552

SSE PROJECT NO.	24170
ENGINEER:	SAS
ISSUE DATE:	20 AUG 2024
REVISIONS	DATE
	DESCRIPTION
No.	



TYPICAL
DETAIL

SHEET
S5.1

